All the News All the Time

The Times Telephone Number Connecting All Departments MEtropolitan 6700

EQUAL RIGHTS

Los Angeles Times

LIBERTY UNDER THE LAW — TRUE INDUSTRIAL FREEDOM

In Three Parts — 40 Pages

PART I—TELEGRAPH SHEET—16 PAGES

The Times Telephone Number Connecting All Departments MEtropolitan 6700

Vol. XLVIII. FRIDAY MORNING, JULY 12, 1929. C SUNDAY, TEN CENTS DAILY, FIVE CENTS

LOCAL BOYS MAKE GOOD

Junior Olympics Annexed

Two Youngsters Win First and Second Places in Both Divisions

Baker and Baker Triumph Deal Romps to Championships

BY JOHN F. NESS
Times Staff Representative

ATLANTIC CITY (N. J.) July 11. Los Angeles and Southern California all honors, first and second place in both junior and senior divisions, in the national finals of the Junior Olympic games which closed here today.

Robert San Jose of San Pedro is the new national Junior Olympic champion in the senior division, and Vane Baker of Huntington is the new national champion in junior class.

ANNEX LAURELS

Two more take the laurels won here by John Falcon of Azusa and Hollis Pollock of San Diego. Southern California's name is on the lips of thousands who promenade the famous boardwalk, who viewed the remarkable athletic performances of the young athletes in action. For in addition to the championships, Fernando Deal and Jerry Deal both of Los Angeles placed second in the senior public divisions, respectively.

Of the ten competitions, five were won by Southern Californians with one exception. The gold medal to be awarded in the annual meet which will not be held in California was won by Miss Helen Hill of Oklahoma City, and the senior basketball goal throwing event was won by Miss Gabriel Canyon with one foot in January.

Following the victory, the resolution was sent to the Lower House of the convocation where it seems certain of approval, this provoking what authorities of the church and statesmen alike tonight agree is an important step toward disestablishment of the church and state.

The resolution, which substitutes the 1928 prayer book for one that has been in use since the seventeenth century is conciliatory in

(Continued on Pg. 1, Pt. III, Col. 7)

Will Rogers Remarks:

BEVERLY HILLS, July 11. [To the Editor of The Times:] I sho would like to fly to Rome if it just wasn't for one thing, I wouldn't want Mussolini kissing me; I would be afraid he would bite me.

See where the Mayos at Rochester deny that they had anything to do with trying to put the country on grapefruit and lettuce for eighteen days. They say the country is going crazy without their indorsement. Why would the Mayos prescribe a diet. There is more room to operate on a fat person than on a thin one.

Forty-five nations, including the United States, have objected to the new tariff, but not Reed Smoot.

Yours,
WILL ROGERS.

CHURCH IN DEFIANCE

New Prayer Book Authorized

Convocation of Canterbury Ignores Rejection by Parliament

Disestablishment of State Religion in England Forecast by Move

[Copyright, 1929, by Chicago Tribune.]

LONDON, July 11. (Exclusive)—In open defiance of Parliament, the Upper House of the Convocation of Canterbury, ruling body of the Church of England, today voted to authorize the use of the revised prayer book of 1928, which had twice been rejected by the House of Commons.

The resolution was sponsored by Cosmo Gordon Lang, Archbishop of Canterbury, himself, and was passed by a vote of 23 to 4 after a stormy debate in which the primate of the Church of England scored Dr. Ernest W. Barnes, modernist bishop of Birmingham, for his "vehement and provocative language."

Following the vote, the resolution was sent to the Lower House of the convocation where it seems certain of approval, this provoking what authorities of the church and statesmen alike tonight agree is an important step toward disestablishment of the church and state.

The resolution, which substitutes the 1928 prayer book for one that has been in use since the seventeenth century is conciliatory in

(Continued on Page 2, Column 6)

REDS POISED TO SPRING

Russian-Chinese Clash Feared

Ousting of 300 Soviets from Railway in Manchuria Produces Crisis

Minor Riots Reported With Harbin Panic-stricken and Business Dead

TOKIO, July 11. (AP)—Rengo dispatches from Harbin, Manchuria, today stated that as a result of the Chinese authorities taking over complete control of the Chinese Eastern Railway today and ordering deportation of more than 300 Russian officials and employees soviet troops in Eastern Siberia are ready to move at a moment's notice toward the Russo-Chinese border.

Tonight's dispatches said that Harbin is in a state bordering on panic and that business is at a standstill. Besides seizing the railway, the Chinese have closed all soviet agencies in North Manchuria and disbanded the Russian labor unions.

Thirty Russian officials were started for the border early this evening and about 300 others must go tomorrow. There were wild scenes at the Harbin station whenever a train pulled out and clashes between police and Russians were reported from many parts of the country.

RELEASE DEMANDED

The Chinese are stated to have taken over control as a counter move to a demand of M. Melnikov, Russian Consul-General at Harbin, for the release of numerous officials and employees arrested during the past day or two by noon today.

The Chinese immediately dismissed M. Emshanov, manager, and replaced him by Fan Chih-Kuang. Other high soviet officials also were dismissed. White Russians being appointed in the place of many of those ousted.

Later dispatches from Harbin said that Chang Ching-Hui, Governor of the Harbin district, handed Melnikov passports for all soviet employees in the Harbin district, demanding their withdrawal from Chinese territory within twelve hours.

SEQUEL OF THREAT

This action in turn was the sequel of a threat in the rupture of relations and the intimation that all soviet officials would immediately leave China. Emshanov was confined to his residence under a heavy guard following upon his forcible dismissal.

It is understood that the Chinese action was the direct outcome of a meeting at Peping between Chang Hsueh-Liang, Governor of Manchuria, President Chiang Kai-Shek and Foreign Minister C. T. Wang, who are reported to have ordered the immediate seizure and full control of the railway.

The new manager issued a statement declaring that in the future White Russians or Russians naturalized as Chinese will replace the soviet employees. It was even reported that Ostroumove, manager of the railway under the Czar, eventually will become manager.

RUSSIA HELD ACCOUNTABLE

Lu Yung-Huang, president of the Chinese Eastern Directorate, issued a statement asserting that soviet Russia is responsible for the future. It follows:

"Five years have elapsed since the Mukden agreement of October 8, 1924, during which soviet violations of the agreement have been so numerous that the Russian actions cannot be construed otherwise than a manifestation of deliberate intention to repudiate the pact.

"Only China's conciliatory attitude has saved the situation hitherto. China repeatedly called the attention of Russia concerning the latter's violations of the 1924 agreement but without avail owing to Russian insincerity. Hence the Mukden agreement is void because of Russian nonobservance.

"Moreover, soviet Communist propaganda through all agencies connected with the railway is proved by documentary evidence seized in the recent raid at the soviet Consulate-General in Harbin. Consequently I am constrained to take the present stringent measures to safeguard China's interests in the Chinese Eastern Railway."

RAILWAY LONG HAS BEEN BONE OF CONTENTION

PEKING (China) July 11. (AP)—Struggle for control of the Chinese Eastern Railway, an old bone of contention between Russia and

(Continued on Page 2, Column 2)

Working Overtime!

HUGE MILK COMBINE NEAR

Borden Interests to Absorb Fifty-two Concerns; Two in Los Angeles Included

NEW YORK, July 11. (Exclusive)—Announcement of contracts for the acquisition of fifty-two companies by the Borden company and a prediction that the business of the company for 1929 will show an increase over any recent year are contained in a letter to stockholders of the company from Arthur W. Milburn, president, to be sent out tomorrow.

The companies contracted for operate in thirteen States, Canada, and Europe. They are engaged in manufacture and sale of ice cream, cheese, dried milk, butter and milk, sugar and the distribution of poultry, milk, cream and eggs. Among them are the Casein Company of America and its subsidiaries, which manufacture a diversified list of milk products and distribute in the United States, Canada and Europe.

COMPANIES LISTED

The other companies are the Hendler Creamery Company, Inc., the Supreme Ice Cream Company, the Horn Ice Cream Company and the Clover Ice Cream Company, all of Baltimore and adjacent territory.

S. Caulfield and Sons, Ltd., and Caulfield Dairy, Ltd., operating in Toronto and vicinity.

The Bergens Dairy Company, Irving Park Dairy Company, Logan Square Dairy Company, Despiaines Dairy Company, Arlington Heights Dairy Company and Rascher Dairy Company, all milk distributors, and the Central Dairy Products Corporation and subsidiaries, ice cream, operating in Chicago and vicinity.

The Averill Dairy Company, Akron, O.

Trojan Ice Cream Corporation, Troy, Glen Falls, and Hudson, N. Y.

The Plainfield Milk and Cream Company, Plainfield, N. J.

LOS ANGELES CONCERNS

The Mutual Dairy Association and Peerless Creamery Company of Los Angeles.

Standard Creameries, Inc., and subsidiaries operating in Oakland, Sacramento, Stockton, Santa Barbara, Taft, Hayward and Turlock, Cal.

The Maricopa Creamery Company, Phoenix, Ariz.

In announcing that contracts have been entered into for the purchase of these companies Mr. Milburn said: "All companies acquired or to be acquired in 1929 are in the interest of an improvement of existing business; the entrance into new territory having marked potentialities; or a further product diversification, all within the dairy industry.

DAWES LIFTS SMOKING BAN FOR VISITORS

Ambassador Orders Sign Removed in Waiting-Room of London Embassy

(Copyright, 1929, by Press Publishing Company and New York World.)

LONDON, July 11. (Exclusive)—Ambassador Dawes today abolished the nonsmoking rule which has been in force in the waiting-room in the American Embassy here under several previous ambassadorial regimes and which has been proclaimed by a printed and framed sign standing on a mantelpiece in that room.

The matter was brought accidentally to Ambassador Dawes's attention this afternoon when a visitor, after watching the Ambassador puff his famous underslung pipe for some time, asked permission to smoke.

"Certainly, go right ahead," said Mr. Dawes.

The visitor then explained that he thought the nonsmoking rule in the visitors' waiting-room might also apply to the Ambassador's office. Mr. Dawes protested that he never had noticed the sign, had not heard of any rule against smoking there, and immediately would give orders for removal of the sign and for rescinding of the rule.

English Post to Bar Liquor Ads

LONDON, July 11. (AP)—The Labor government has decided that liquor advertisements shall be excluded from postoffice buildings and publications as soon as provisions of existing agreements permit.

The decision was made known today in a written reply to questions in the House of Commons on the subject by the Postmaster-General.

The revenue at present derived from such advertisements is about $20,000 annually.

NEW CHICK DECLARED WINGLESS

Omaha Poultry Fancier Announces Development of Efficiency-Type Fowl

OMAHA, July 11. (AP)—The modern trend toward increasd production has hit the egg industry, with it has come a new type chicken—without wings or toenails.

Dr. R. T. Renwald, Omaha poultry fancier, announced today that after five years' experimentation he has succeeded in producing a brood of such chickens.

Normal hens, said Dr. Renwald, are bothered each year with the molting of their wing feathers and during this period egg production falls off. The new type hen, having no wings, can keep right on laying the year around, producing on the average, Dr. Renwald hopes, 300 eggs a year.

In addition, the new chicken will be easier to keep in a yard since she can't fly or scratch. An eighteen-inch fence will do.

King Receives Official Visitor

LONDON, July 11. (AP)—After spending the morning in the gardens of Buckingham Palace in the bright sunshine, King George received his first official visitor since postponement of his journey to Sandringham.

Jack Hayes, Vice-Chamberlain of the household, wearing morning dress, handed to the King the address from the House of Commons in reply to the speech from the throne.

Flyer Cheats Death Twice

DEFUNIAK SPRINGS (Fla.) July 11. (AP)—Jack Morris, 24-year-old airplane pilot, fell unconscious when lightning struck his plane today and he escaped unharmed.

He ran into a rain squall at about 1000 feet and lightning struck the motor. The next thing he remembered, he said, was picking himself up out of the wreckage. The plane was destroyed.

Child Drowns in Inundated Kansas Home

McPHERSON (Kan.) July 11. (AP) Roberta Audrey Orange, 11 years of age, was drowned here late today while wading in the yard of a home partially inundated by flood waters.

TOPEKA (Kan.) July 11. (AP)—A report from Sterling late tonight said Cow Creek had broken over its banks and was flooding the city. The stream was reported to have raised four inches in an hour, flooding the main street. Merchants were moving their stocks from downtown stores.

KING CREATES TWO PEERS

LONDON, July 11. (AP)—Peerages were conferred by King George today on Sir William Warrender Mackenzie and Sir George Croydon Marks.

TEST FLIGHT KEEPS GOING WITH 234 HOURS PASSED

Motor Trouble Overcome and Pilots Set Goal in Man-Machine Race at Two Weeks

Man still reigned supreme over his own invention this morning as Pilots Loren W. Mendell and R. B. Reinhart continued to sharpshoot the hours off the clock from the cabin of their Buhl endurance plane Angeleno over the Culver City Airport where they had stuck by the controls of the ship for 234 hours at 1:30 o'clock.

Machinery gave the first signs of faltering yesterday in the flight which has turned into a duel between steel and muscle as plane and pilots stayed together, building a record which has centered the eyes of the nation on Southern California.

"A little trouble with the oil pump last night. Motor a trifle noisy but not bad."

That was the note spun from the biplane by the flyers which for a time forecast an early grounding of the plane and its masters.

MOTOR IMPROVES

But throughout the day and into the night the busy 220-horsepower Wright Whirlwind sent out its smooth rhythm and at dusk it was ticking away with the noise mentioned in the note on the wane.

Fair weather was promised by field forecasters as the refueling ship went aloft at dusk and gave the Angeleno its maximum fuel supply and the flyers their dinner.

Fog that has dogged them off and on during the flight had failed to confront the new endurance kings at a late hour last night. They had outridden banks of it the night before and brother flyers said a low ceiling might prove the final strain that already-taut nerves could stand.

FIRST MISHAP

The first mishap during the thirty-five refueling contacts of the Angeleno and its "nurse" ship, the Carrier Pigeon, occurred yesterday.

While the last few gallons of gasoline were slipping down the refueling hose a sudden air bump jerked the hose from Reinhart's hands and a spray of the fuel was whipped backward by propeller blasts.

Ground observers gasped and believed the gallant flight was about to end tragically, but Paul Whittier, at the controls of the refueling plane, sideslipped away and the dangling hose whipped clear of the Buhl's tail flippers.

The final refueling contact of the day, however, went off with clock-like precision as 200 gallons of gas shot into the Buhl's tanks and a sack of food was angled through the trap-door atop its fuselage, according to Bob King, one of the flyers' friends, who went aloft to see the transfer.

FOG NOT FEARED

Although a slight fog was sighted far at sea at midnight last night, it failed to perturb the two men aloft. They switched on their red, green and white navigating lights and continued 'round and 'round the powerful Kilez and Neon beacons at the airport and a revolving, varicolored light on the roof of the Sunset Fields public golf course clubhouse adjacent to the airdrome.

An official barograph in the plane will last until the flight ends, it was stated by Joe Nikrent, official timer of the National Aeronautic Association.

Mendell and Reinhart sat side by side at the controls in the nose of the ship when the Carrier Pigeon went aloft at dusk. Reinhart sat smoking a cigarette while Mendell smoothed out the bumps at the controls. They were shirtless and bearded as they peered from their little glass windows to wave a cheery greeting to visiting planes.

PRIZES AWAIT THEM

Their smiles came not only from the knowledge that they are supreme in their cinch on the world's endurance record, but that many prizes, cash and presents, will be their when they land.

The men will be presented with a $13,500 new Buhl plane now on its way here from Michigan; they will receive $1000 each from the Wright Aeronautical Corporation and a $500 total from Grosvenor Inglis Corporation, developers of the Culver City Airport district.

As the pilots flew into the last twelve hours of their tenth day aloft they had traveled more than 18,000 miles—far enough to carry them nearly around the world. Their motor had consumed 2700 gallons of gasoline and its propeller had revolved 22,275,000 times.

ISSUE WARNING

Although the endurance kings now are shooting at the 300-hour mark as only a milestone in their indefinite goal, they evidenced in a

(Continued on Page 2, Column 4)

NEW PERIL DISCLOSED

Rare Affliction Stirs Doctors

Deadly "California Disease" Discussed at Medical Convention

Similar to Tuberculosis and Most Known Cases Found in This State

BY WATSON DAVIS
Managing Editor "Science Service"

PORTLAND (Or.) July 11. (Exclusive)—A relatively unknown disease often confused with tuberculosis and fatal in at least seven out of ten cases is stirring the physicians attending the American Medical Association meeting here and causing them to predict that it will be found widespread throughout the country as soon as doctors learn to recognize it.

California disease is the common name applied to it, in compliment to the State in which all except a dozen or so cases have been found. Coccidioidal granuloma is the scientific name given because of the egg-shaped spores of fungus causing it.

ONLY FEW CASES

It is really a new disease despite the fact that seven scientific reports and exhibits here describe it, and the guilty causative organism was first found more than thirty years ago by a German doctor in the Argentine. Most doctors have never seen nor heard of it, only 182 cases are recorded, and most often it has been found in California's San Joaquin Valley. Because Mexicans seem particularly susceptible, it probably exists unrecognized in Mexico.

Its victims often die within four months after they pick up the infection from the soil or perhaps some plant. The invading fungus, coccidioides immitis, as Dr William Ophuls, now dean of Stanford medical school, named it in 1900, probably enters through the skin or with air breathed. But the exact method of infection is unknown as yet.

MAY BE WIDESPREAD

Because it looks like tuberculosis lesions of skin and lungs, California disease may exist undetected throughout the world. Such was the history of tularemia, popularly known as rabbit fever, from its chief source of infection. Only a few years ago, before Dr. Edward Francis of the United States Public Health Service discovered and studied tularemia, it was rare and unknown. Now it is recognized in most of the United States and even Russia.

Several Mexican laborers suffering from the new California disease are on exhibit before doctors as patients of Drs. W. T. Cummins, San Francisco; Joseph K. Smith, Bakersfield, and C. H. Halliday of Baltimore, whose demonstration won a bronze medal. Other physicians discussing the disease are: Drs. Newton Evans and Howard A. Ball of Los Angeles; Dr. D. Shuyler Pulford, Woodland, Cal., and Dr. H. P. Jacobson, Los Angeles. Dr. Zera E. Bolin, San Francisco, announced that California pathologists are issuing a description of the disease as a warning to other parts of the country.

Women who remain childless despite their desire for children sometimes will be blessed with children if they eat more food. Dr.

(Continued on Page 2, Column 2)

EARLY COPY REQUESTED

Want ads for the forthcoming Sunday Times should be sent or phoned today if possible.

The final closing hours for Sunday are:

Saturday noon for real estate, business for sale, money, loans, hotel leases, mining, oil, etc.

Saturday, 7:30 p.m., for rentals, used cars, help wanted, miscellaneous for sale, special notices, etc.

Sunday Times
MEtropolitan 0700

STUDIO OUTFITTERS MERGE

Company With $67,000,000 Capital Formed to Take Over Concerns Making Equipment

NEW YORK, July 11. (AP)—Formation of General Theaters Equipment, Inc., to effect a $67,000,000 combine of manufacturers and distributors of motion-picture equipment and theater supplies was announced today.

Important units in the consolidation are International Projector Corporation, which produces over 75 per cent of the motion-picture projectors used throughout the world; National Theater Supply Company, which distributes equipment and supplies through thirty stores spread throughout the United States; Grandeur, Inc., which will distribute, service and lease projectors; Mitchell Camera Company, which makes cameras for both silent and sound pictures; J. E. McCauley Manufacturing Company, Hall & Connolly, Inc., Strong Electric Company, and Ashcraft Lamp Company, which manufacture substantially all of the projection lamps used in theaters, and Theater Equipment Acceptance Corporation, a financing company.

The new corporation now has control of International Projector and National Theater Supply, and has made an exchange offer for the stock in those companies which it does not yet own. The new concern will acquire all of the stock of Theater Equipment Acceptance and 50 per cent of the stock of Grandeur, Inc., which will acquire the business and assets of Mitchell Camera. General Theaters will take over all of the business and assets of the remaining companies in the merger.

The new organization will manufacture and market several new and revolutionary devices, prominent among which is a new projector which gives the illusion of a third dimension.

THE DAY'S NEWS SUMMED UP

RADIO. Radio, Page 11, Part II.
WOMEN'S PAGES. Clubs and Society, Pages 5, 6 and 7, Part II; Editorial and Financial, Pages 10 to 14, Part II; Oil News, Page 16, Part II; Sports, Page 12, Part II; Comics, Page 10, Part II.
IN THE SOUTHERN COUNTIES. Page 10, Part II.
SHIPPING NEWS. Page 16, Part II.
SPORTS. Southern California wins Junior Olympic Games. Page 1, Part I.
Yale third straight from Se... Page 1, Part II.
ATLANTIC CITY. Endurance flyers pass 200 hour mark and show no signs of fatigue. Page 1, Part I.
Nation thrilled by glittering electrical display as climax of convention entertainment program. Page 11, Part II.
Rose Bowl to be auctioned Monday on Pasadena. Page 1, Part II.
Supreme Court Justice appoints five to city offices. Page 1, Part II.
Fatal accidents on highways. Page 1, Part II.
Fire in San Gabriel Canyon threatens cabin colony. Page 1, Part II.
Editorials. Page 8, Part II.
Letters urge ban on fire needs. Page 8, Part II.
HOLLYWOOD. New "Talkie" discussed at medical meeting. Page 1, Part I.
Chamber committee organizes for fire duty. Page 1, Part I.
Plan to determine age of bones explained at dental meeting. Page 2, Part I.
Safety laws made of highway deaths basis for legislative recommendations. Page 4, Part I.
Report of industrial San Francisco forecast in opium case. Page 1, Part I.
MARKETS. EASTERN. Borden

Men and Dogs Seeking Fiend

EUFAULA (Ala.) July 11. (AP)—The person who killed Jack Hines, 25 years of age, and attacked Miss Beatrice Clark, 18, his companion on an automobile ride last night, was being hunted by scores of regular and special officers today. The search, extending over a large portion of central and southeast Alabama, was being led by bloodhounds, brought here from Kilby Prison at Montgomery.

Miss Clark, her head and arm badly battered from blows with a pistol butt, believed to have been the same weapon with which her companion was killed, is in a critical condition in a hospital here.

BETTER HOMES PRIZE GROUP WILL BE ANNOUNCED SUNDAY

Announcement and publication of the three prize winning designs selected by the jury of awards in the 1929 National Better Homes Architectural Competition will be made in Sunday's issue of The Times.

The jury of experts selected these designs from among all those submitted in the local competition from various parts of California. They will be of particular interest to home owners and builders in general because they embody some of the latest features in the design and construction of moderate-priced homes.

There will be published at the same time the names of the twelve architects awarded honorable mention for their excellent work submitted in this competition. Their designs will appear in subsequent issues of the Sunday Times.

REMEMBER THIS
Luck's a good thing
to have, but a poor thing
to depend on.

DAWES AND MACDONALD RENEW ARMS PARLEYS

Premier Thought Ready to Visit United States for Discussion of Naval Issue if Invited

LONDON, July 11. (AP)—Disarmament conversations between the United States and Great Britain, initiated as soon as Ambassador Dawes reached English shores, were renewed this afternoon when the Ambassador spent several hours with Premier MacDonald in the Premier's private room in the House of Commons.

The conversations begun by the story disarmament commission at Geneva.)

The conversations begun by the story disarmament commission at Geneva.) Ambassador Dawes's hasty visit to Forres, Scotland, and his luncheon there with the Prime Minister, were touched on again today by the invitation of Premier MacDonald. Ambassador Dawes tonight said he had a talk with the Prime Minister but could make no further statement at present.

VISIT EXPLAINED

About the same time the American Embassy issued the following statement:

"When the preparatory commission at Geneva adjourned in May it was for the purpose of giving time for some direct discussions between the governments in regard to the naval problem. The exchanges are now in progress and Mr. Gibson's visit was for consultation in connection with this."

(The visit of Ambassador Gibson referred to was his three-day stay in London, where he arrived June 28 to acquaint Ambassador Dawes with the results of his experience at various meetings of the prepara-

Ambassador Dawes was closeted with the Premier several hours.

INVITATION AWAITED

Authoritative British quarters, as well as the American Embassy, stated that conversations were in progress over the naval problem. Apparently nothing has yet been decided in the matter, but Premier MacDonald is thought to be ready to visit the United States if he receives an invitation.

For the rest, the idea seems to be that when the conversations have reached an appropriate stage, the matter will be turned over to the preparatory disarmament commission at Geneva.

Active steps are being taken this week to open conversations with soviet Russia for the resumption of trade and commercial relations and the re-establishment of services for diplomatic relations.

MODIFICATIONS LIKELY

It was understood in the lobbies of the House of Commons tonight that the labor government will further consider modifications to the naval construction program left ovr by the Conservative government in Cabinet meetings.

It has been practically decided to countermand six submarines from the current building program together with their attendant craft. The difficulty facing the government is to provide work for the men who will thereby lose their employment. Orders for the submarines had been tentatively allotted to different private yards. To overcome the unemployment difficulty the government is expected to transfer naval work from foreign stations to the home dock yards. Premier MacDonald probably will make a statement on the subject before Parliament adjourns for the holidays.

HOOVER HAS LONG DISCUSSION ON ARMS ISSUE

WASHINGTON, July 11. (Exclusive)—Late-in-the-day developments in the naval-reduction conversations now being held at London were the basis of a long White House conference today.

Secretary of State Stimson, Secretary of the Navy Adams, and Undersecretary of State Cotton spent more than an hour with President Hoover discussing the situation as recounted in a dispatch from Ambassador Dawes.

Following the conference, Secretaries Stimson and Adams declined to divulge the details of their conversation with the President. Secretary Stimson admitted, however, that progress in the campaign for naval reduction is being made.

It was made clear that it still is too early to say when the next naval-reduction conference is to be called and whether it will be preceded by a meeting of the naval experts. There are some indications that the preliminary conference of civilians and the parley of the naval experts now working out a new naval formula may be held at the same place and time.

SOVIET TROOPS READY TO MOVE

(Continued from First Page)

China, has entered a new phase with an announcement by the Chinese that the Russian board of five has been dismissed.

The action was taken under orders from the northeast communications committee which has placed a Chinese as head of the railway. Hitherto the railway administration was vested in a board consisting of five Russians and five Chinese and the profits equally divided.

Japan, while not involved in the present Chinese Eastern Railway row, is a most interested spectator chiefly because of the Japanese-owned South Manchuria Railway which makes large profits each year. Last year's profits of the Chinese Eastern Railway were nearly $8,000,000 in gold.

The Chinese Eastern, which was built by the Russians and has been operated by both Russians and Chinese, has a total trackage of 1679 miles. It is roughly T-shaped, the main branch being 930 miles and a branch line from Harbin to the south being 149 miles. It serves a vast region in North Manchuria.

Chang Hsueh Liang, son of the late Marshal Chang Tso Lin and himself overlord of Manchuria, hurriedly departed for the north today upon receipt of the news from Harbin.

Chang told friends he assumes the Harbin authorities are proceeding to put into effect Mukden's declared policy that the Russian Chinese Eastern employees must refrain from political activity.

NEW AFFLICTION STIRS DOCTORS

(Continued from First Page)

Donald Macomber of Boston told the physicians.

STERILITY CURABLE

Wives who complained of sterility were found in more than 200 cases to consume less than 2000 calories, whereas some 500 calories more is normal. Many experiences show that undernutrition reduces sexual activity along with blood pressure, pulse, metabolism, and redness of blood, Dr. Macomber said in telling how changes of diet, increase of exercise and a general bettering of the patient's condition often allows the birth of children. Enough protein and vitamins A and D in the diet is requisite.

If you have a sensitive nervous system and relatives who have chronic high blood pressure, don't take too strenuous exercise and choose a low-tension career, Dr. Arthur Stanley Granger of Los Angeles advised young people in discussing medical knowledge of essential hypertension, at present incurable.

Essential hypertension is a progressive disease, Dr. Granger explained. Treatment often must be directed toward relieving environment that makes for too strenuous living and habits that aggravate the disease.

OFFICERS ELECTED BY MEDICAL ASSOCIATION

PORTLAND (Or.) July 11. (AP)—Dr. William Gerry Morgan of Washington, today was unanimously elected president of the American Medical Association to take office in 1930. Dr. Ernst A. Sommer of Portland was elected vice-president without opposition. Dr. Olin West of Chicago, was re-elected secretary; Dr. Austin A. Hayden of Chicago renamed treasurer, and Dr. F. C. Warnshuis of Grand Rapids, Mich., was continued as speaker of the house of delegates.

Detroit was selected for the next meeting place.

Dr. Morgan expressed appreciation of the honor accorded him, and then declared that the outcry against the asserted high cost of medical care which had been voiced in and out of the gathering came not so much from persons in moderate means, who pay their bills, but from "the idle rich." He added that: "Certainly it may be said that the individual fees received by physicians cannot account for the complaint against us. It may be that the true difficulty lies in the elaborate and expensive diagnostic procedures which the public has come to demand, as well as the luxurious nursing provisions which have come to be regarded as essential. It is not the average patient of moderate circumstance who first insisted upon these forms."

As an aftermath to a declaration some days ago by Dr. Clarence True Wilson of the Methodist Church board of temperance and public morals that Dr. Morgan had been defeated as a "dry" at the Baltimore meeting two years ago by "wet" supporters of Dr. Thayer, Dr. Morgan tonight issued this statement:

"While many physicians will not prescribe alcohol, I believe that if they desire so to do, they should have the right to do it."

CONVENTION HEARS CHILD SPECIALIST

PORTLAND (Or.) July 11. (Exclusive)—When the baby should learn to walk and talk was answered by specialists who today addressed the eighth annual convention of the American Medical Association.

Dr. Isaack Abt, Chicago child specialist, related the results of examinations of 1000 children, half of them boys and half girls, conducted at the Chicago Institute for Juvenile Research. The average age at which these children began to talk was 19 months for the boys and 18 months for the girls, Dr. Abt stated. The average for walking was 16 months.

The onset of walking and talking in children usually is parallel with their mental capacity, the physician declared. But he added that parents whose children fail to walk or talk at the average age need not be unduly alarmed. There are exceptions to the rule, he said, and he gave an outstanding one.

HONGKONG DROUGHT BROKEN

HONGKONG, July 11. (AP) — A steady downpour of rain today served further to allay the drought which has caused a serious situation here in past weeks.

They're Making Endurance Flight Permanent Affair

[P. & A. Photo]

Up in the Air is Right

Close-up of the Angeleno taken from a plane piloted by Bob King of Clover Field Airport yesterday afternoon. R. B. Reinhart can be seen at the controls. The photograph was taken during the 220th hour of the flight.

AIRMEN KEEP ON FLYING

(Continued from First Page)

note dropped at sundown a thought of the danger involved when they have to set the plane down when they can go no farther.

The message reads:

"Please do not rush out when we land. We are tired. We have many things planned for the Angeleno. Want to keep it intact if possible. We expect to be up about 100 hours more, but want you all to help us get down safely so please don't rush out and mob us when we land."

A nonstop refueling flight from Los Angeles to New York and return is one of the plans under consideration for the record-breaking craft, one of the flight backers disclosed.

EVERY SAFEGUARD

An ambulance is stationed at the field, held in readiness to whisk Mendell and Reinhart to the Culver City Community Hospital, where they will be given a physical examination by Dr. Frederick Rhodes.

Although the endurance men were reported yesterday to be scheduled to talk over Radio KFI immediately on landing and to appear at Loew's State Theater shortly afterward, it was the opinion at the field that the men will be put to bed at the hospital to recover from their exhaustion.

Every safeguard is being taken to prevent a stampede by the crowd when the Buhl gives up. A barbed-wire stockade has been constructed at one side of the airdrome and into this the plane and men will be taken to pose for pictures and meet interviewers. The ambulance will pick them up there within a few minutes after they land.

PLEA FOR PRIVACY

Despite the terrific pounding which bodies and nerves of the two men are getting from motor vibration and air bumps, their spirits are riding high and humor has not lost its place in the tiny cabin, it was demonstrated when Mendell scribbled this grimy note:

"Send up some window shades so we can have some privacy. Tried to take a bath, but four airplanes flew by and I had to quit."

He poked this message from a window of the Angeleno while the sun's rays were hottest during the afternoon. The aerial sightseers who skimmed by the Buhl for curious glances were urged to stay away—at least until Mendell and Reinhart could sponge off some of the exhaust sediment and grease which have settled on them during the long days and nights.

A rush call was put in from the field for the window shades and were ready to be delivered to make more comfortable the four-by-twelve parlor, bedroom and bath of the dauntless pair.

The half-expectant crowd, which swelled to more than 5000 people last night, was challenged in nearly every slip of paper dropped by Mendell and Reinhart.

"See you next week" was the usual nonchalant ending to their messages.

But those on the ground refuse to believe that the test is not near its end. They could not understand how two men could stay up there in that shiny man-made thing and whip the most trying elements that nature could muster—blinding fog and the chill of night and blistering sun of daytime.

And not alone did those to whom flying still is a marvel ponder to understand the how of it all.

Men whose faces are lined from keeping the horizon always level with wings through many hours in cockpits gathered in small groups and hazarded opinions on the feat.

They were reticent in predicting the come-down time, however, as one of them put it, "Why, we might have to shoot those birds down. Boy, I wouldn't dare guess on 'em after what they've done now."

ALL RECORDS FORGOTTEN

While opinions ran rife on the ground as to how long man and airplane could hold together Mendell and Reinhart merely looked their $1 watch in the face and saw its hands unwind the record which will be an unheard-of challenge to the aviation world.

The 220-hour mark had put seventy hours between the flyers and the first major endurance record of 150 hours set by the army's Question Mark; it was forty-eight hours better than the mark of Robbins and Kelly at Fort Worth and forty-six hours ahead of the last record made at Cleveland by Newcomb and Mitchell.

Congratulatory telegrams and messages poured in at the Culver City Airport for delivery to the men up above.

To Reinhart, known as Pete to his flying friends and to his former buddies on the Portland (Or.) police force, came a hearty man-to-man written encouragement. It was signed by Chief Jenkins of Portland, the man who directed Pete as he rode the boulevards astride a motorcycle in pursuit of Portland speeders instead of in a stubby-winged biplane on a record quest.

"Atta boy, Pete, any time an Oregon motorcycle cop can't do it, it isn't being done, that's all. Congratulations and more power to you and your partner."

Music and food are being provided for the ground crew to help them along during the hours of straining their ears for the slightest miss in the Whirlwind's drone and in rushing aloft to satisfy every wish of the new endurance air kings.

Each meal at the field is a banquet, provided by the Langendorf United Bakeries, while Rufus J. Flicker of the Richfield Oil Company, servicers of the plane, has installed radio loud speakers and aided in maintaining control of visitors at the field.

Capt. Cannon of the county motorcycle patrol and Chief Hendry of the Culver City police are cooperating in keeping order around the airdrome.

They are in readiness to send their men scurrying to all parts of the long runway to stem the waiting crowd when the motor on the Angeleno gives its last gasp or when the flyers call it a day—or month.

McADOO AT FIELD

William Gibbs McAdoo, former Secretary of the Treasury, visited the field at noon yesterday and conferred with his son, William Gibbs McAdoo, Jr., A. E. McManus, Jr., and Whittier, all backers of the flight. He was all smiles over the achievement of the endurance men and sent up his congratulations to them.

Several motion picture and other celebrities visited the endurance base during the day, but flight observers unbent their necks only long enough for a glance and again centered their gaze on the black Angeleno above.

Whittier was 25 years of age yesterday and was feted at a party last night in one of the airdrome's hangars. He is the son of the late Max E. Whittier, wealthy pioneer of Whittier, Cal. He had little time for festivities, however, and went over and over the equipment of the refueling ship and its new Liberty motor, donated by Western Air Express when the original motor developed trouble last Tuesday.

OFFICIALS TO CALL

Gov. Young, Dist.-Atty. Fitts, Supervisor McClellan, Mayor Porter and E. Neal Aimes will pay an official visit to the airdrome this morning at 9:30 o'clock under the auspices of Unit No. 346, United Veterans of the Republic.

Both flyers are World War veterans, and they were reported to have joined the local unit through applications signed in the air yesterday.

But to their flying brothers at the field Mendell and Reinhart have made themselves lifetime members of the world's newest and fastest fraternity—the band of men who go aloft on arjificial wings to challenge gravity and sweep on to prove the perfection of man's inventions.

CHURCH OPENLY DEFIES STATE

(Continued from First Page)

that it merely "permits" the use of the new book if the bishop so wishes.

It reads: "Bishops in exercising their authority will only permit the use of any of the forms and orders in the book of 1928 if they are satisfied that such use will have the good will of the people."

The Lower House, which consists of members of the clergy, was not asked formally to vote on the measure, since Archbishop Lang admitted this action would be illegal, and only the administrative action of the bishops would set up the new prayer book in defiance of Parliament.

CITIZENS BANDED TO FIGHT FIRES

Development Association Forms Committees

About 500 State Residents Ready for Action

Units Will be Called Out in Case of Emergency

SAN FRANCISCO, July 11. (Exclusive)—In its efforts to reduce forest fire danger to the minimum during the approaching dry season, the California Development Association today announced formation of six regional fire emergency committees comprising approximately 500 California citizens who "are prepared to go into action at a moment's notice in assisting the United States Forest Service and the State forestry division in meeting any situation that arises."

E. W. Murphy, chairman of the to residents of the entire West to be of the association issued an appeal to residents of the entire west to be extremely careful with fire in and in the vicinity of forests.

"This year," he said, "again presents a most serious situation with reference to the possibility of losing large areas of our forests by fire. Should this situation become serious, California will not be found unprepared.

"The people of this State are thoroughly aroused to the fire situation and are not in a mood to permit such destruction that has been taking place in the past years to continue."

GOOD NEWS COMING

Watch Sunday Papers for the most Amazing Announcement in our History

RICHARDSON MUSIC CO. 730 W. Seventh

"Now for a glorious trip. What a relief it will be to know that everything will be well taken care of. I'm glad I remembered Lyon Van and Storage Company service."

VACATION SPECIAL
LYON
VAN AND STORAGE CO.
Moving - Packing - Storing - Shipping
Los Angeles • Hollywood • Glendale • Long Beach
San Diego • Santa Barbara • San Francisco
LET LYON GUARD YOUR GOODS

SANTA FE
GREEN CITY
TULSA
OKLAHOMA CITY
Travel Via
RAIL, AIR, RAIL
LOS ANGELES TO NEW YORK
$233.70
COMBINING the luxury of the Santa Fe "The Grand Canyon Limited" to Chicago, the thrill of the speed-mad Cleveland and the service of the New York Central lines into New York City. Five days and a night saved on every trip from coast. Fares correspondingly low between intermediate points. Please
Atchison, Topeka & Santa Fe or N. Y. Central Ticket Office
H-890
UNIVERSAL AVIATION CORPORATION
UNIVERSAL AIR SERVICE

BROADWAY · NILE · SEVENTH

UPHOLSTERED FURNITURE by BULLOCK'S

A PRODUCT of BULLOCK'S

Old Time Craftsmanship in Furniture of Today

Upholstered Furniture by Bullock's is custom made to individual order. Models displayed on the Seventh Floor.

ONE O'CLOCK SATURDAYS

NEW YORK!

... by plane and train including principal stops enroute ... via ...

TAT TRANSCONTINENTAL AIR TRANSPORT

... offers carefree ease and travel aboard luxurious Pullmans at night and fast Ford Tri-Motor All-Metal Planes by day without sacrifice of security and comfort.

Departure ... daily from Los Angeles: 8:45 a. m.

... just 48 hours of super-modern travel ... rest ... & relaxation

Other equally valuable time savings are possible thru T. A. T. plane and train travel.

TRAFFIC OFFICES:
6407 Hollywood Blvd.
HOllywood 7123
636 South Olive St.
TRinity 0317

MADDUX AIR LINES DEPENDABLE

Grand Central Air Terminal GLENDALE

EVERY MORNING IN THE YEAR Los Angeles Times DAILY FOUNDED DEC. 1, 1881

The Times Building, First and Broadway. Phone MEtropolitan 6700.

90c per month DELIVERED BY CARRIER Single Copies, Daily 5 Cents Sundays, 10 Cents

By mail in Postal Zones 1 to 4, including California, Arizona, Nevada, Utah, yearly $12.00, monthly $1.00; in Zone 5, including Colorado, Idaho, Montana, New Mexico, Oregon, Washington, yearly $16.80, monthly $1.50; in Zones 6, 7 and 8, balance of States, Canada and Mexico, yearly $18.00, monthly $1.50. POSTAGE PREPAID. Entered as second-class matter Dec. 4 1891, at the Postoffice at Los Angeles, Cal., under the Act of March 3, 1879.

FRIDAY MORNING, JULY 12, 1929. VOL. XLVIII. NO. 221

MYER SI... 6687 holly...

in our hollyw...

tomorrow (sat...

july cl... sa...

all this season tremendously red... dis...

dre...

from regular stock... evening dresses! colored chif...

19.50 2... orig. up to 49.50 orig. ...

CO...

29.50 4... orig. up to 39.50 orig. ...

a limited grou... 29.50, 49.50, 69.50

spor...

dresses ... 19.50 2... and orig. up...

skirts, silk and...

junio...

dresses ... coa... 9.50 19.50 and orig. up...

millinery

clearance of summer hats... ing white and pastel felt... orig. up to 16.50.

silk scarfs 5.95

large squares of hand blocked... silk crepe with hand rolled... hems . . new color combinations . . orig. 10.00.

I. MAGN... Eleven Style Shops

Notic...

In Los Angeles: The Biltmore Hotel

In Los Angeles: The Ambassador Hotel

In Pasadena: Maryland Hotel, Colorado and Los Robles

In Hollywood: 6340 Hollywood Boulevard

GOOD NEWS COMING

Watch Sunday Papers for the most Amazing Announcement in our History

RICHARDSON MUSIC CO.
730 W. Seventh Street

Red Top
Corn-Callous-Bunion Pads
Marvelous medication stops pain instantly—quickly shrinks corn or callous. 35c at dealers or from KINOX CO. RUTLAND, VT.
CORNS

What a relief it will be to well taken care of. I'm an and Storage Company

ON
STORAGE CO.
Storing - Shipping
Glendale • Long Beach
• San Francisco
D YOUR GOODS

AIR RAIL
TO NEW YORK
233.76
INING the luxury of the Santa Fe Grand Canyon Limited" to Gotham, the thrill of air travel over cities, the Universal Tri-Motor Fokker Planes to and the services of the New York ed cities into New York City. Two days ight saved in travel from most ared correspondingly low fares liate points. Phone for information.
ison, Topeka & Santa Fe
Y. Central Ticket Office
ON CORPORATION
AIR EXPRESS

MYER SIEGEL & CO.
6687 hollywood blvd.

in our hollywood shop only

tomorrow (saturday) july 13th

july clearance sale

all this season's merchandise! tremendously reduced for immediate disposal!

dresses
from regular stock! street, afternoon and evening dresses! printed and plain colored chiffons and crepes!
19.50 orig. up to 49.50 — 29.50 orig. up to 69.50 — 39.50 orig. up to 89.50

coats
29.50 orig. up to 89.50 — 49.50 orig. up to 89.50 — 59.50 orig. up to 125.00
a limited group of ensembles
29.50, 49.50, 69.50 . . . orig. up to 125.00

sportswear
dresses 19.50 — coats 29.50 — ensembles 39.50
and more orig. up to 98.50
skirts, silk and wool, 3.95 and 6.95

junior wear
dresses 19.50 — coats 29.50 — ensembles 39.50
and more orig. up to 69.50

millinery 5.00
clearance of summer hats—including white and pastel felts . . . . orig. up to 16.50.

silk scarfs 5.95
large squares of hand blocked crepe with hand rolled hems . . new color combinations . . orig. 10.00.

leather bags 2.95
bags of calf, saffian, boroso and lizard grains . . all colors and black . . greatly reduced for clearance.

I. MAGNIN & CO.
Eleven Style Shops on the Pacific Coast

Notice to Our Patrons

In the interests of our employees, I. Magnin & Co. will remain closed all day Saturday during July and August up to and including August 24th.

GAUGE FIXED FOR TARIFF

Rate Adjustment Course Laid

"Adequate Protection" Cited as Yardstick Following White House Parley

Automobile Manufacturers Agreeable to Reduction in Duty on Cars

WASHINGTON, July 11. (AP)—Tariff was discussed by President Hoover today with Senate Republican leaders, who subsequently asserted the conviction that "adequate protection" should be the measure applied to rate revision.

This development shared interest with expressions before a Senate Finance Subcommittee later by leading automobile manufacturers of a willingness for reduction to 10 per cent of the existing 25 per cent duty on passenger cars, providing the present countervailing or retaliatory tariff allowance provision is retained. A Ford company representative said Edsel Ford is for free trade in all his products—cars, trucks and tractors.

Senators Watson of Indiana and Reed of Pennsylvania, ranking Republicans on the finance committee, were breakfast guests of the President. The White House described the tariff discussion as general, and Mr. Hoover's views on the House bill remained undisclosed.

YARDSTICK CITED

The Indiana Senator asserted after the conference that the yardstick of "adequate protection" is the rule to be used in adjusting rates. No definition of "adequate protection" was made, but Watson said he believes Mr. Hoover is against any revision having the tinge of an embargo in its effect. He likewise expressed the opinion that some of the House bill duties will have to be lowered, but he did not specify.

The Senate Republican leader declared President Hoover is in accord with his view to speed up Senate consideration of the tariff to insure its enactment before the regular session in December. He said he will ask night meetings in the fall if satisfactory progress is not made.

MOTOR GROUP HEARD

Alvan Macauley, president of the National Automobile Chamber of Commerce and the Packard Motor Company; Alfred P. Sloan, Jr., president of General Motors; R. I. Roberge, assistant sales manager of the Ford Motor Company, and Walter C. White, president of the White Motor Company of Cleveland, were the principal witnesses before the subcommittee considering the motor-vehicle tariff.

Mr. Macauley declared a canvass of most of the passenger-car manufacturers indicated a willingness to "try out a 10 per cent ad valorem duty if coupled with the same countervailing duty which now is provided."

The countervailing clause permits the United States to levy tariffs above the present 25 per cent duty on foreign cars if other countries impose levies on domestic vehicles exceeding that figure.

PLEA ON BUSINESS

C. E. Durst, secretary of the National Horticultural Council of Chicago, before the full Finance Committee, urged that bananas be made dutiable, declaring this would "protect our farmers, fruit growers and laboring men from direct competition with the low standard peon labor of the tropics."

After he had quoted figures designed to show that consumption of American fruits has been decreasing while banana consumption is increasing, Senator Barkley, Democrat, Kentucky, asked Durst if he could predict how many apples a man would eat if he couldn't get bananas.

Durst replied that he couldn't but asserted his belief that bananas are inferior in food value.

Chester H. Gray, representing the American Farm Bureau Federation, asked a duty of 75 cents a bunch on bananas and said citrus juices, such as orange, lemon and lime juices, should be made dutiable at 70 cents a gallon when used for beverages and at 35 cents a pound when concentrated, whether in liquor, solid or powder form.

He also urged duties on broom corn, chestnuts, long staple cotton, chemicals used for fertilizer, jute and jute butts.

Pasadena Girl, Hurt in Chicago, Now Improving

CHICAGO, July 11. (Exclusive)—Favorable reports were given tonight by physicians attending Miss Dorothy Wilson, 20-year-old society debutante of Pasadena and Chicago, who was critically injured on Wednesday in an automobile collision with a car driven by Miss Helen Hertz, 19, daughter of John Hertz, retired taxicab magnate.

Dr. Marcus H. Hobart, in general charge, said Miss Wilson's condition is much better today following her receipt of a telegram from her parents, Mr. and Mrs. Milton Wilson of Pasadena, Cal., saying they are on their way to Chicago and will arrive Saturday.

A blood transfusion contributed to her improvement, Dr. Hobart said.

World Famous Actress Dies

(Copyright, 1929, by Chicago Tribune.)

PARIS, July 11. (Exclusive)—Eve LaValliere, world-famous actress and dancer who captured the hearts of Parisian boulevardiers in the nineties and was popular until the outbreak of the war, died at 61 years of age in a village in the Vosges Mountains near Vittel.

She retired there in 1914 after suddenly deserting the rollicking life of the boulevards for a life of religion and piety.

Fighter Faces Bout With Court

Judge to Decide This Match
Mr. and Mrs. Mickey Walker as they appeared after their marriage in 1933.

WIFE SUES MICKEY WALKER

Plaint Charges Middleweight Champion Used His Fists Freely on Her at Home

TRENTON (N. J.) July 11. (Exclusive)—How Mickey Walker is middleweight fighting champion of the world in his own home was related today by his wife, Margaret Kelly Walker, who filed suit in Trenton, N. J., for separate maintenance and custody of their 5-year-old child, Michael.

Mrs. Baker charges her husband with cruelty and with having a bad temper. Not in the florid words of sporting writers, but in the coldly, bald phraseology of the law, she told in her affidavits of his prize-winning punch in their home at Rumsen, N. J.

MOTHER STOPS HIM

She told quite calmly of one decision lost by the champion. He tried to beat her, she said, but her mother stepped in and stopped him cold. The champion, according to the affidavit, took it out on the furniture, breaking some of it up and then threatened to kill her.

Walker's wife left him, taking their son and went to the home of her parents. Her departure was made on June 29, last.

In her suit Mrs. Walker fixes her husband's earnings at $200,000 a year as middleweight champion. She asks support for herself and her son.

OUT EVERY NIGHT

There was talk in prize-fighting circles last spring that all was not going so well in the champion's home life. Walker had been devoting himself somewhat to the gay social life of the Broadway set, it was said. He tried his hand at the movies and that further set him up. He began to haunt the night clubs.

A few days ago Walker was telling reporters tabt "she walked out on me, cold," and explaining that he had turned over his entire bank account—$250,000 he said it was, the savings of ten years of hard labor—to his wife.

In her affidavit Mrs. Walker said today that the champion started drinking in 1926 and paid much attention to "many friends and sweethearts." He was out almost every night, she said.

THREE BANK DOORS SHUT IN FLORIDA

President and Director of Four Other Institutions That Closed Arrested

JACKSONVILLE (Fla.) July 11. (AP)—Three Florida banks—two at Deland and one at Miami—were placed in the hands of bank examiners today, and John Fouts, president and director of four Central Florida banks which closed on May 15, was arrested in connection with the failure of these latter.

The First National Bank and the Volusia County Bank and Trust Company at Deland, the only two banks in the city, and the Colonial Bank and Trust Company of Miami closed today.

Fouts was director and president of the State Bank of Bartow, the First National Bank of Lakeland, the First National Bank of Auburndale and the State Bank of Winter Haven.

The information filed against Fouts asserted that he loaned himself $5000 of the Bartow bank's funds without the consent of the board, and that he altered the minutes of the board to make it appear the loan was regular, when the resources actually were not normal.

Aviators Feted by Mussolini

ROME, July 11. (AP) — Premier Mussolini tonight accorded Roger Q. Williams and Capt. Lewis A. Yancey, who piloted the Bellanca monoplane Pathfinder from Old Orchard, Me., to Rome, the unusual honor of inviting them to dinner at the Villa Torlonia, the Duce's summer residence in Rome.

The secret was carefully-guarded until Williams and Yancey slipped back to their hotel, reappearing as guiltily as if they had been trans-Atlantic stowaways instead of trans-Atlantic flyers.

Ex-Shipmate of Monarch Long Ago Passes On

BOGNOR (Eng.) July 11. (AP)—William King, shipmate of King George aboard the old warship Bacchante a half-century ago, and a visitor of Craigwell House while the King was here in April, died today.

King was a boatswain on the Bacchante when His Majesty, then the Duke of York, was serving on the same ship.

X-RAY SHOWS CHEESE'S AGE

Science's Check on Swiss Product Explained by Los Angeles Expert at Dental Conference

SAN FRANCISCO, July 11. (Exclusive)—Even the holiest no longer is safe from science; Swiss cheese now succumbs.

Dr. Walter S. Thompson of Los Angeles, conducting an X-ray clinic for delegates to the triennial Pacific Coast Dental Conference, made this plain today.

"One of the most interesting commercial uses of the X-ray is in connection with Swiss cheese," Dr. Thompson said. "In that cheese, a huge hole is in the center when the cheese first is made. As it ages the holes spread toward the rind. Consequently, one can tell the age of the cheese by viewing the holes.

"Formerly, samples of these cheeses were shipped to American dealers so they might determine from which batch they wished to order.

"Nowadays, the maker merely forwards X-rays of the cheeses, all numbered, to the dealer, who chooses by studying the photographs."

Another widely growing use of the X-ray in the commercial field, Dr. Thompson declared, is in combating germs in fruit shipments.

"In the San Joaquin Valley," he said, "dealers in dried fruits, after packing in vacuums to prevent development of germs, turn the X-ray on the packages to kill any stray germs which may have got in during the process. In this way they are able to offer actually sterilized fruits to the public."

Professionally, the X-ray has become an essential of dental work,

POINCARE OPENS WAR DEBT FIGHT

Unqualified Ratification of Accord Insisted On

Chamber Stunned by Vigor of Premier's Argument

Obligation to United States Declared Binding

PARIS, July 11. (AP)—Premier Poincare fired the first gun in Parliament today in what promises to be a keen battle over ratification of the Mellon-Berenger debt accord. In beginning his speech, continued up to adjournment, the Premier strongly urged unreserved ratification.

M. Poincare squarely confronted the chamber with its responsibilities.

CHAMBER STUNNED

The Premier rather stunned the chamber by the combative manner in which he pressed home the following argument: "How can we ask Germany to bind herself to pay us during sixty years if we are not prepared to do likewise toward our creditors?"

This was received in an ominous silence; the majority of the Deputies acted as though they had never looked at it that way before.

M. Poincare drew a picture of what would happen unless the accord was ratified. "It means," he said, "that France will be drawn before an arbitration tribunal where the United States has a clear case, merely presenting little slips of paper signed by France acknowledging the debts."

RATIFICATION ONLY ISSUE

Acknowledgements of indebtedness signed by France to the United States, M. Poincare declared, bind France just as strongly as treasury bonds.

The Premier declared categorically that there is no other issue than pure and simple ratification.

Louis Marin, leader of the conservative group, demanded of the Premier why no effort had been made to distribute the burden of the war equally among all the Allies and associates.

To this M. Poincare replied that as far as France is concerned, it is now dealing with money borrowed to continue the war and which ought to be repaid.

During his remarks, M. Poincare called the attention of the Chamber to the attitude of Philip Snowden, the new Chancellor of the Exchequer in Great Britain, in an effort to show that the question required a clear and unequivocal decision which he declared could be no other than ratification of the debt settlements without qualification.

Spanish Flyers Killed in Fall

SEVILLE (Spain) July 11. (AP)—Two Spanish army officers returning today from a furlough in an airplane were thrown from the machine when it tipped sharply in a downward air current and were killed.

The men were Lieut. Esquibas and Observer Castromiranda. The plane, piloted by Lieut. Guerrero, landed at Sevilla safely.

SECURITY

For Your Reserve

We Pay 6% on your savings

Under state supervision, our Building and Loan Association is a secure place to have your reserve for safe keeping, and at the same time earning 6% interest.

Our $100 full paid certificates, bearing 6%—principal and interest guaranteed—are legal investment for banks, insurance funds and trust companies.

Two Convenient Locations

To Borrow Or Save—Padway Is Safeway

Padway Bldg. & Loan Assn.
Under State Supervision

Harney Padway, Pres. Pres. Padway Mtg. Co.
R. L. Hargreaves, Treas. Pres. 1st Nat. Bank
B. D. Weston, Vice-Pres. Pres. Weston Inv. Co.
Rita Padway Secretary

Two Convenient Locations

Los Angeles
2420 West 7th St.
Facing Westlake Park
WAshington 1304

Beverly Hills
321 Beverly Drive
Padway Mtge. Bldg.
CRestview 3143

Easy to reach—No parking worries

Coming! to FITZGERALD'S

new micro-synchronous
VICTOR-RADIO

Specialized Victor Service
Best Victor Terms at . . . .

FITZGERALD'S
HILL STREET at 727
Glendale Store—337 No. Brand Blvd.

Splendid USED CAR BARGAINS always to be found in TIMES WANT ADS

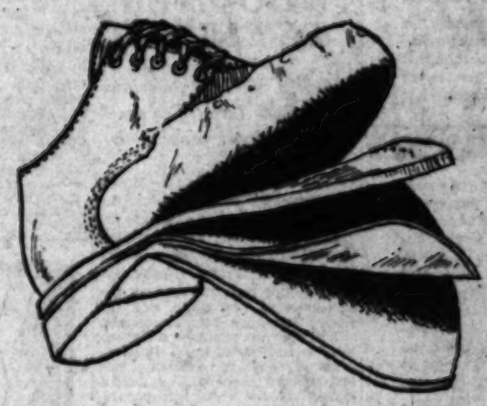

SPORTOCASINS

THERE IS A DIFFERENCE BETWEEN THE ABBOTT SPORTOCASINS AND ORDINARY GOLF SHOES

True moccasin construction provides a permanently smooth, soft, flexible cradle for your weight—the single unbroken piece of soft upper leather completely encases the foot. In ordinary golf shoes this upper leather, or vamp, extends only to the edge of the innersole

All color combinations
Spiked or gro-cord soles

OPEN SATURDAY EVENINGS

SILVERWOODS
Sixth and Broadway

Sure Relief

6 BELL-ANS Hot water Sure Relief

BELL-ANS FOR INDIGESTION
25¢ and 75¢ Pkgs. Sold Everywhere

NEW YORK MAN LIKELY CHOICE

Farm Board Offer May Go to Charles A. Wilson

Prospect ex-Commissioner of His Home State

Hyde in Midwest Seeking Grain Spokesman

WASHINGTON, July 11. (AP)—Charles A. Wilson, former Commissioner of Agriculture of the State of New York, is regarded as a likely choice for one of the two remaining vacancies on the Federal Farm Board.

President Hoover is giving consideration to the possibility of appointing Wilson.

Secretary Hyde meanwhile is in the Middle West interviewing prospective appointees for the post of spokesman for the grain-growing industry on the Farm Board. The President is having some difficulty in settling on an appointee for this position because the grain-growing co-operative associations are unable to agree among themselves on a suitable plan.

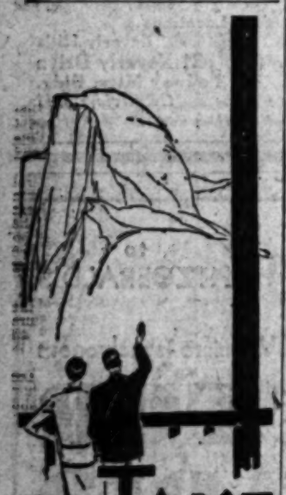

TAKE CALIFORNIA'S FINEST VACATION —AND HAVE VACATION MONEY LEFT OVER

Of course you have seen Yosemite—but have you ever gained a real impression, from two delightful weeks or more in this Valley of Vacations?

Then here is a suggestion that can so easily settle the perplexing vacation question that comes up every year. Spend all your time in Yosemite!

MOTOR TOURS

You'll find, too, that the vacation-allowance you usually spend for a summer trip will leave a pleasant surplus. Yosemite is near at hand—the traveling cost is small. And the complete range of accommodations, from tent-camps among the pines to the luxurious Ahwahnee, allow you to spend $4.00 a day or $12.00 a day—or almost any price between—for rooms and meals.

SADDLE TRIPS

Not to mention housekeeping cabins, or tents and meals ready and waiting a mile above the Valley floor.

You should have a booklet describing Yosemite in pictures. Ask today at any travel office, or—

Yosemite Park and Curry Co.
604 W. Sixth St.
Los Angeles
Phone: VAndike 5022

YOSEMITE AND MARIPOSA BIG TREES

DANDRUFF GOES ITCHING ENDS

when ZEMO touches the scalp

Douse cooling, healing, cleansing ZEMO on the scalp and rub vigorously. The way dandruff vanishes and itching stops will surprise and delight you. Use this remarkable, clean, antiseptic liquid freely. It's the sensible way to get rid of Dandruff and Itching Scalp. Keep ZEMO handy and use it for all antiseptic purposes. Safe and dependable for all forms of itching irritations of the skin and scalp. 35c, 60c and $1.00.
—[Advertisement.

HER ROMANCE DUE FOR LEGAL FINISH

Natalie Guggenheim

GUGGENHEIM TO ATTACK MARRIAGE

Unwelcome Son-in-Law, Husband of Heiress, Told of Annulment Plans

PORT WASHINGTON (L. I.) July 11. (Exclusive)—Instead of a love note from his bride, telling him that she will return to him and live in the Sands Point love nest he has bought for her, young Thomas Gorman, obscure but handsome real estate man, was served with a notice today that his bride's parents, the wealthy Edmund A. Guggenheims, will seek an annulment of the marriage.

Papers in the action will be filed in Westchester county, where application was made recently for a guardianship for the 18-year-old Natalie, heiress to several copper millions.

Although Gorman repeatedly protested that his marriage to Natalie last April eventually would win the approval of her parents, they whisked their daughter off to Europe a few weeks after the elopement last April. The annulment action announcement is no surprise to anybody but the optimistic young Gorman.

The bride returned to her parents' home following the marriage ceremony April 6, last, and when the news of the marriage leaked out Mrs. Guggenheim sent an SOS to her husband, vacationing in the South. The parental objection to the match was based, it is said, on religious differences, quite as much as on social and financial inequality.

RESIGNING WOODMEN RE-ELECTED

Fraser and His Associates Put Back Into Office Amid Convention Uproar

SEATTLE, July 11. (AP)—Moved by recent suits entered against the order in Nebraska and criticisms directed against the administration by the courts, Sovereign Commander W. A. Fraser, Omaha, today resigned from his office in the Woodmen of the World and the Pacific Woodmen Life Association.

This action precipitated a demonstration that ended in all other officers of the order following suit and brought about the unanimous election of the entire group to a four-year term as an expression of confidence.

The resignations climaxed a dramatic moment at the end of Fraser's annual report and the convention was thrown into an uproar.

After brilliant speeches of confidence by Representative Gregory of Kentucky, C. F. Keller of Missouri, D. E. Henderson of North Carolina, Farror Newberry of Arkansas, D. E. Henderson of Kentucky and Judge Porter of Texas, the vote was taken and all resigned officers were returned to their official capacities.

Strange Sequel to Murder Case

ROCKFORD (Ill.) July 11. (AP)—A strange sequel to the famous case of Henry D. Olson, found to be innocent of killing a filling-tation attendant after being convicted of the crime and sentenced to prison, was begun here today.

A $50,000 damage suit against the lawyer who defended Olson, Harry B. North, was filed by Olson, who charges that North knew the real slayers and permitted Olson to make the long fight for his life and receive the prison sentence.

Show Girl and Columnist Wed

NEW YORK, July 11. (Exclusive) Gladys Glad, showgirl, and Mark Hellinger, columnist, were married today in the municipal chapel by City Clerk Cruise, pinch-hitting for Mayor Walker, originally scheduled to officiate.

The couple will sail on Saturday on the Virginia for a honeymoon in Hollywood.

They met three years ago when she was in her first Broadway show.

FIVE LOSE LIVES IN TRAIN CRASH

Another Dying as Result of Corning (N. Y.) Collision

Wreckage Burns as Tank Car of Gasoline Gets Hit

Four Trainmen and Tramp Make Up Fatalities

CORNING (N. Y.) July 11. (AP)—Trapped in blazing wreckage, four Erie trainmen and a tramp stealing a ride were burned to death and a passenger was injured probably fatally today in a collision three miles east of here between the Cleveland-New York Express and a westbound freight train.

The dead are identified as follows:

Fred E. Blake, 66 years of age, passenger engineer of Hornell.

W. J. Latonik, passenger fireman of Susquehanna, Pa.

Railway Mail Clerks Henry M. Hurlbut, 53, of Arkport, and P. A. Fagan, 53, of Salamanca.

Swan Berger, 38, of Moline, Ill., believed to have been stealing a ride on the freight.

PASSENGER INJURED

The man reported dying in Corning Hospital was identified as Vaughn Rose, New York City, said to have been a passenger in the only coach to leave the rails.

According to F. F. Peters of Hornell, a member of the freight train crew, who was riding in the locomotive, he looked out of the cab to the rear and saw the first car in the freight start to leave the tracks.

"It was a tank car loaded with gasoline," said Peters, "and I was horrified to see the express rushing toward us on the other track. I jumped off but not in time to flag the passenger train, which struck the tank car at a fifty-mile-an-hour speed and toppled over on its side."

TRAPPED PERSONS ESCAPE

Ignited by coals from the derailed locomotive, the gasoline-drenched wreckage blazed fiercely and gave the twenty men, women and children in the first passenger coach barely time to break open the jammed doors and escape.

The locomotive, baggage car and two mail cars were the only cars in the express to leave the track. The engineer and fireman were burned to death in the cab and the two mail clerks could not be extricated before the flames reached the wreckage of their cars.

Early arrivals on the scene found Berger under a tree, where he had dragged himself, with fatal burns on his body. He expired a few minutes later while smoking a cigarette, his only request.

Babe Ruth Back on Florida Tax

ST. PETERSBURG (Fla.) July 11. (AP)—Babe Ruth's name appeared on the new delinquency-tax list made public today with the statement that three of the famous ball player's lots would be sold for delinquent taxes amounting to something like $14.

The lots are at Pasadena.

WOMEN'S OVERSEAS LEAGUE IN ELECTION

MINNEAPOLIS, July 11. (AP)—Mrs. G. H. Taubles of San Francisco was elected president of the Women's Overseas Service League in national convention here today.

Mrs. John Maxwell, Berkeley, was named recording secretary, and Mrs. E. N. Rix, San Francisco, was elected treasurer. Mrs. John Base of Omaha was elected vice-president of the Seventh Corps Area, and Miss Helen Wisler of Los Angeles, vice-president of the Ninth Corps Area; Mrs. Abigail Hinckle, San Francisco, was chosen corresponding secretary.

SVERIGE SAFE IN GREENLAND

Swedish Plane Flies to Kungnait Bay

Pilots Go on by Boat and Reach Ivigtut

Airmen Land in Dark Then Light Beacons

COPENHAGEN (Denmark) July 11. (AP)—Advices received here from Ivigtut, Greenland, state that Capt. Albin Ahrenberg and the crew of the airplane Sverige reached there at 6 a.m. today in a motorboat after landing at Kungnait Bay from Reykjavik, Iceland.

The word from Ivigtut was that Capt. Ahrenberg encountered increasingly bad weather and decided to fly along the Greenland coast.

Perceiving that they would be unable to continue to Ivigtut, the Swedish airmen made an excellent landing in the dark and lit fires to attract attention.

These beacons were noticed by the motor boat Quarto which put in and took them safely to Ivigtut. They intend to return to Kungnait as soon as possible to fetch their machine.

ICE CAUSES FIRST DAMAGE TO PLANE

PORT BURWELL (Labrador) July 11. (Exclusive) — Ice today caused the first damage to the 'untin' Bowler, the Chicago Tribune's amphibian plane en route to Berlin. It jammed across the fjord and pushed the ship against a jagged rock, puncturing a small hole three feet above the water line. The damage was slight and is being repaired.

Deaths of Six in Arizona Laid to Meningitis

PHOENIX, July 11. (AP)—Mystery which has veiled the deaths of six persons in the Graham Mountains near Safford was cleared with pathological tests by the State Health Department here this morning revealing the cause as spinal meningitis.

Two more deaths resulted yesterday while medical men of Graham county were puzzled over various theories including green apples, tamales, home brew and spinal meningitis. William Evans, 35 years of age, and James Powell, 11, were the latest victims of the dread disease which for more than ten days has puzzled physicians of that vicinity.

Sons of Italy Fight Charge

FRESNO, July 11.—Vigorous protest against a statement attributed to Federal Commissioner of Education William J. Cooper, former City School Superintendent here, in a propaganda pamphlet of the Federal Prohibition Bureau, and which asserted many Fresno Italian children were found to be undernourished because of a breakfast diet of bread and wine, was made to Cooper in a letter dispatched today by L. Palumbello, president of the local lodges of Sons of Italy in America.

Club Rescinds MacDonald Ban

ELGIN (Scotland) July 11. (AP)—At a special meeting tonight, the Moray Golf Club unanimously returned Prime Minister Ramsay MacDonald to the full rights of membership of which he was deprived in 1916 for his pacifist utterances at the time.

The members of the club rescinded their resolution of September 1, 1916.

TRAFFIC SURVEY STARTED

State Department Directs Study of Road Data for Recommendations to Legislature

SACRAMENTO, July 11. (Exclusive)—Under the direction of the State Department of Public Works a party has started to collect traffic information on the various roads which are to be considered in connection with recommendations to be made by the Highway Commission to the Legislature, as required by a concurrent resolution adopted at the last session.

Traffic count stations are to be established at selected points on the roads to be studied. The study is part of the investigation now being made in accordance with the recommendation of Gov. Young, under which the division of highways was directed to a study of the highway system and to determine routes not now in the system but which might properly be included.

The resolution adopted by the Legislature provides as follows:

(1.) Additions shall, during the next two years, be made to the present secondary highway system, totaling 10 to 12 per cent of existing State highway mileage, said mileage to be added in the ratio of not less than three or four miles in the south to one mile in the north.

(2.) For judging purposes, this mileage shall be included as a part of the State highway system by the California Highway Commission when the necessary surveys are completed, provided, however, no money be expended on same until they have been finally included in the system by legislative act.

(3.) There shall be no change in the present statutory division of secondary highway funds.

WOMAN ADMITS BOLD ROBBERY

Benefit Fund of $14,000 Seized in Hold-up

TOPEKA (Kan.) July 11. (AP)—Mrs. Vivian Scraper, 25 years of age, today confessed, Sheriff Wayne Horning announced, that she was the woman who held up and robbed two employees of the Security Benefit Association of approximately $14,000 here June 28, last.

Within a few hours after confessing to the daylight hold-up, the woman took officers to the apartment in which she was arrested early yesterday with Cecil Streit, about 25 years of age, an employee of the fraternal organization, and Maris Rainey, 14 years of age, and directed them to the hiding place of the money.

Sheriff Horning said charges of robbery would be filed tomorrow against Mrs. Scraper, who is the mother of a 7-year-old daughter.

Private Estate Opened!

60 Boulevard Minutes from Los Angeles

See This . . 200-Acre Lake AND 2500-ACRE PLAYGROUND

THE great private estate surrounding Lake Sherwood has now been opened to the public. At last you can enjoy the delights of this vast playground, so beautiful that motion picture directors have used it as a setting for more than 600 productions.

You will find purling streams in secluded canyons . . . gently sloping hills . . . upthrusts of picturesque rock . . . oak-clustered valleys . . . the incomparable Sherwood Forest, where Douglas Fairbanks filmed Robin Hood.

Sherwood Lake provides the best bass fishing in California. Also boating, swimming and other aquatic sports.

Around the 9-mile shoreline are quarter-acre villa sites from $1000 up. Electricity and domestic water are immediately available. Beauty and high class environment are maintained by architectural control, entirely divorced from the sales organization.

Each villa site carries with it a membership in the Lake Sherwood Country Club, with privileges of the Lake, the Forest and the beautiful new $75,000 Clubhouse. A definite amount of each purchase price is set aside in the Security First National Bank for further improvements. Lake Sherwood Estates is destined to become the finest playground in Southern California.

Plan a family picnic at this charming spot. Open fireplaces and sparkling spring water available. Rest in the cool shade of great live-oaks. Play in the lake. Ride a horse into the heart of a virgin empire of natural beauty. Mention this newspaper to the guard at the gate and receive a guest card for the day.

Listen in Saturday night, 7:30 to 8 over KFWB for the beautiful Robin Hood Program. Call HOllywood 1191 for specific information.

Lake Sherwood ESTATES
J. R. Canterbury, Jr. and E. E. Medina
1650 North Vine Street
J. Neil Patterson 329 E. Colorado, Pasadena HOllywood 1191
Wakefield 2185

We have an opportunity for a few high class salesmen

Fisk Premier All Cord

30 x 3	$5.00
29 x 4.40	6.50
30 x 4.50	7.30
28 x 4.75	8.30
29 x 5.00	9.05
30 x 5.00	9.30
31 x 5.00	9.75

Rugby Balloon All Cord

30 x 3½	$4.50
29 x 4.40	5.50
30 x 4.50	6.25

Fisk Balloon All Cord

29 x 4.40	$ 8.20
30 x 4.50	9.15
30 x 5.00	11.40
31 x 5.25	13.70
32 x 6.00	15.95
33 x 6.00	16.40

Fisk Extra Heavy 6-Ply All Cord

29 x 4.40	$11.40
31 x 5.00	14.50
31 x 5.25	16.35
30 x 5.50	17.20
32 x 6.00	18.80
32 x 6.50	22.60

Fisk Rugged De Luxe

29 x 4.40	$12.85
31 x 5.00	16.45
31 x 5.25	18.40
30 x 5.50	19.40
32 x 6.00	21.60

Fisk Windsor All Cord

30 x 3½	$6.85
29 x 4.40	8.10
30 x 4.50	8.90
28 x 4.75	7.90
29 x 5.00	8.80
30 x 5.00	8.80
31 x 5.00	8.80

FISK Special Tire Prices!

Read the Lists Over Carefully---- and Compare

All Other Sizes at Proportionately Low Prices

Special Attention To Mail Orders. Tires Mounted Free
Complete Drive-In Service

Great Western Tire Co.

LOS ANGELES
11th and Los Angeles Streets
Phone WEstmore 2383
2168 East Ninth Street
Phone TRinity 8531

HOLLYWOOD 6449 Sunset Blvd. Hollywood 3193
LONG BEACH 1147 American Ave. Long Beach 644-17
LONG BEACH 13th & American Ave. Long Beach 617-43
PASADENA 37 So. Lake Ave. Colorado 5014

Holly

FOUR

KINNEY TAMES SEATTLE CLU

Indians Held to Seven Hi by Sheik Portsider

Bill Rumler Leads Vittme to Win Over Tribe

Mass Scoring Attack i Three Big Rounds

BY BOB RAY

Sargon Is Grand Sa Angeles

"Sargon certainly is medicine! Why I fifty dollars a bottle ous good it has

MRS. L. STEA

"I had gotten down condition years. My circ I was always blood pressure normal. so easily, it get around. I didn't have had to be constipation BY appetite little I did right. I tried treatment" ing did me I started Sargon.

"I was than I was me back in gained seven bottles and different person. Sargon stimulating clear down my blood normal. and my How wonderful and strong again! can hardly

"Sargon Soft derful, too. working right came my system is

"I only wish taking Sargon of suffering me! I've to several friends ing my mother If this statement to find good I'll feel like while."

The above was made Steadman, 1433

Sargon has word from continue to cial Sargon Owl Drug Store, is explaining of this to hundreds be obtained in Los Angeles —[Advertisement.

CHICHESTERS

HUNTING A —See Times

BILL RUMLER

talking up a 10-4 victory

By Walter Kinney, the pitcher with the puzzling knuckle, toned the Indians in the third game of the series without so much as losing a good sweat. Kinney held the Tribe to seven hits and never seemed greatly perturbed over the outcome of the contest.

Fred Pigeras, who is much slower than Kinney, if not as effective, started on the mound for Seattle, but lasted less than a inning. A newcomer to the Seattle hurling ranks, Wright, replaced Pigeras in the first and was nicked for Hollywood's last six runs. The Stars got eleven hits off the two pitchers, but all of them were bunched in the first, fourth and fifth innings to account for the ten tallies.

Bill Rumler led the Hollywood attack with three hits, each one driving across a runner. In his other trips to the plate Rumler fanned once, was hit by a pitched ball, so he had a pretty fair day with the stick.

Kinney and Wright were the only Indians who could successfully solve each other's offerings, the former hitting a home run and a double and Wright rapped out two singles, but neither did any damage.

The Stars started off with a gift run in the first, Ellsworth reaching second when Carlyle dropped his fly ball. Odrd on a wild pitch and scored when one of Kinney's throws got away from Bassler for the first of three passed balls.

The Stars came back with four runs in their half of the second, a couple of rotten throws by Ellsworth aiding the Hollywood cause. Lee began the inning with a walk and reached third and Rollings was safe at first on Ellsworth's low throw. Carlyle hit a double-play ball to Ellsworth, who again obliged with a bad heave, Lee scoring and Rollings taking third. Hits by Rumler and Funk followed, scoring across two more markers and sending Pigeras to the showers.

Wright finally got one of the Stars

Continued on Page 4, Column 1

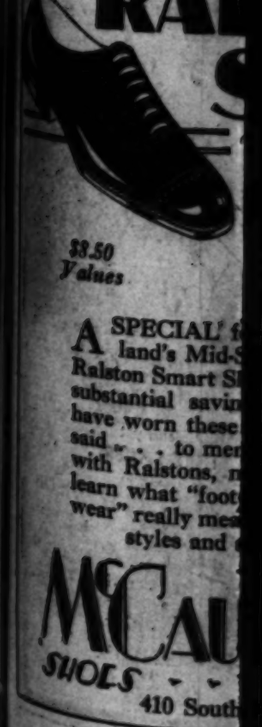

$3.50 Values

A SPECIAL land's Mid-S Ralston Smart S substantial savin have worn these said . . . to me with Ralstons, learn what "foot wear" really mea styles and

McCAU SHOES
410 South

Hollywooders Annex Third Straight, 10 to 4

SPORTS
Los Angeles Times

FRIDAY MORNING, JULY 12, 1929.

WHAT DO YOU THINK OF SLUGGERS?
OH I THINK THEY'RE GREAT! WHY SHOULDN'T THEY PUT NICKELS IN THE PHONE BOX LIKE THE REST OF US?
DUMMY MAHAN BOXES PAUL DERATE, THE COMPTON SLUGGER AT HOLLYWOOD TONIGHT

FOUR LOCAL BOYS SWEEP JUNIOR OLYMPIC GAMES

MADE CLEAN SWEEP OF JUNIOR OLYMPIC HONORS

Southern California gained reams of favorable publicity yesterday when the four boys shown below ran away with top honors in the finals of the Junior Olympic Games at Atlantic City. Vane Baker, top left, won the junior division with 753 points, the highest total ever scored in a national meet by either junior or senior. Robert San Jose, middle photo, copped first place in the senior division with 717 points, this being the best score ever made by a senior. Jerry Deal, right, was runner-up to Baker, while Fernando Ramos, second from left in the shot below, placed second to San Jose. The lower photo shows the boys in an "off" moment on the beach at Atlantic City. Deal is on the left, then Ramos, Baker and San Jose.

KINNEY TAMES SEATTLE CLUB

Yanks Held to Seven Hits by Sheik Portsider

Al Rumler Leads Yittmen to Win Over Tribe

Home Scoring Attack in Three Big Rounds

BY BOB RAY

"How we go in the other alley!" cried Mr. O. Vitt's shooting Stars of Hollywood, who turned in their third straight win of the week over the Seattle Indians yesterday at Wrigley Field.

The Indians might be able to win games from other clubs in the league, but the Stars look as though they could take the Tribe on any and all occasions. Hollywood is walking up a 10-4 victory yesterday.

Tubby Kinney, the portly hurler with the puzzling knuckler, had the Indians in the third inning without so much as a good sweat. Kinney let the Tribe to seven hits and seemed greatly perturbed over the outcome of the contest.

Al Pigras, who is much like Tom Kinney, if not as effective, started on the mound for Seattle, but lasted less than two innings. A newcomer to the Coast hurling ranks, Wright, followed Pigras in the first and was asked for Hollywood's last time out. The Stars got eleven hits off the two pitchers, but all runs were bunched in the fourth and fifth innings to account for the ten tallies.

Al Rumler led the Hollywood attack with three hits, each one driving him across as a runner. In his other time to the plate Rumler fanned once and hit by a pitched ball, so he had a pretty fair day with the stick.

Kinney and Wright were the only Indians who could successfully solve the offerings, the former hitting for a home run and a double, while Wright cracked out two singles, but failed to do any damage.

Seattle started off with a gift run in the first, Ellsworth reaching second when Carlyle dropped his fly, and scoring on a wild pitch and a single by Mike Kinney's grounder got away from Bassler for the first of three passed balls.

The Stars came back with two runs in their half of the first on a couple of rotten throws by Seattle aiding the Hollywood cause. Lee began the inning with a walk and reached second when Hollings was safe at first on Ellsworth's low throw. Lee scored on a double-play ball to Pigras, who again obliged with a bad throw, Lee scoring and Hollings taking third. Hits by Rumler and Funk followed, scoring two more markers, Rumler reaching Pigras to the plate.

Seattle finally got one of the Stars back in the fifth.

(Continued on Page 4, Column 2)

Jack Lelivelt to Join Angel Forces Today

Jack Lelivelt, the Angels' new manager, arrived in Los Angeles yesterday, signed his contract, met his new boss, William Wrigley, Jr., and then hopped on a train for Sacramento, where he will assume the managerial reigns of the Cherubs this afternoon.

Lelivelt, although here for just a short while, made a big hit with local scribes with his pleasing personality. Jack is not a talkative individual, but he impresses you that he'll be the boss of his athletes and keep them hustling or know the reason why.

For proof that he is enthusiastic over his new job, it is here explained that Lelivelt drove to Los Angeles from Chicago in five days. A guy has to be enthusiastic over something to drive here from Chicago in five days and then hop on a train to take over a new job.

Lelivelt had little to say except that he is going to give his best

(Continued on Page 2, Column 6)

Angel Streak is Halted by Sacs, 10 to 9

SACRAMENTO, July 11.—The Angels' winning streak of nine straight was checked today by Sacramento in a 10-to-9 slugfest, and the Cherubs were pulled down into a tie for first place with San Francisco.

WALTER BERGER

Los Angeles outslugged the Senators, seventeen to thirteen, but was less fortunate in bunching blows. Berger kept the Angels in the ball game by clouting two homers on successive times at bat. Earl Webb also hit one for the visitors when the Solons were contenting themselves with the mere matter of six two-baggers, all of which figured in the scoring.

The game was a see-saw affair, with the Angels twice holding the lead. Once the Southerners came from behind a 6-to-2 count. Carl Dittmar sustained hope of a Los Angeles victory right to the end by doubling with one out in the ninth, but neither Sandberg nor Jones could drive the necessary run over the plate.

Earl Webb put Los Angeles out in front in the first inning by swatting a home run over the right-field fence and scored behind Haney, who had walked.

However, Child, who was Truck Hannah's starting choice, early demonstrated his ineffectiveness and the Solons scored three times in the opening act, chiefly by reason of Dolph Camilli's two-base hit with two runners on.

Sacramento ran the score to 6 to 2 by chasing over three more runs in the fourth and then the Angel artillery began gunning Mr. Max Rachac and shortly drove him from the box. Opening the fifth inning, Jigger

(Continued on Page 3, Column 5)

SAN JOSE AND BAKER ANNEX FIRST PLACES

Ramos and Deal Runners-up to New National Champions as Records Are Toppled

(Continued from Page 1, Part 1)

Park boy lifted his chin 37 times above the bar, whereas Deal chinned only 29 time. Baker's total score was 753 to 684 made by Deal.

LED ALL THE WAY

San Jose's total was 717 and Ramos's was 652. The San Pedro marvel was in the lead from the first event, and in all five competitions beat the best he did in the Southern California meet. The little Filipino boy who has lived in this country three years certainly showed no signs of stage fright before the thousands who witnessed the final contest.

In addition to sweeping the meet, Los Angeles and Southern California boys broke four national records, and tied one. San Jose, jumping 9ft. 6in., set a new mark in the standing broad jump over the 9ft. 2 3-8in. made in 1928 by Robert Underhill of New Haven, Ct.

In chinning 30 times, San Jose broke the record of 29 chins in the senior division held by Falcon. He also tied the 8-second record in the dash shared by Wilfred Despard of Rochester, N. Y., and William Smith of Louisville, Ky., 1927 and 1928 winners in that event.

SHATTERS RECORD

Baker shattered the national record of 25 chins made by Rex Heap of San Bernardino, Cal., last year. Baker's 37 chins was easily the outstanding feature of this year's contest. Jerry Deal broke the junior baseball throw record, hurling it 234ft. 4 3-4in. The record previously was held by Edward Torrello of New Haven, who threw the ball 231ft. 2in. in 1927.

Arthur A. Dietz, Los Angeles playground director, and Pop Squire, Huntington Park High School coach, who brought the junior Olympic winners to Atlantic City, are about the most admired adults on the boardwalk.

Sport followers here recall that Dietz was the man who brought Falcon, Deal, Heap and Mike Pina to Atlantic City last year and made the remarkable showing.

Dietz was asked jokingly several times today who was going to win the national championships next year, and he replied that he thought he knew, would mention no names, but was pretty sure the prospective winners were exercising daily on the playgrounds of Southern California.

Following the presentation of the awards Saturday, Dietz and Squire will take their four charges for an extended tour of the sights in Washington, D. C.

They plan to get back in Los Angeles in the afternoon of July 19, after a stopover at the Grand Canyon.

PLAN ROYAL WELCOME FOR FOUR YOUNGSTERS

BY BRAVEN DYER

No sooner had word flashed across the country yesterday of the brilliant showing made by local youngsters in the finals of the Junior Olympic Games than plans were under way for a royal welcome to the boys who copped first and second honors in each of the two divisions.

ARTHUR DIETZ

Present plans call for the return of the conquering heroes one week from today, Mayor Porter will be asked to greet them at the station and officially congratulate them on

(Continued on Page 3 Column 4)

BASEBALL STANDINGS

PACIFIC COAST LEAGUE

	W.	L.	Pct.
LOS ANGELES	9	2	.818
San Francisco	9	2	.818
HOLLYWOOD	8	2	.800
Mission	8	3	.727
Sacramento	3	7	.300
Oakland	3	8	.273
Seattle	2	9	.182
Portland	1	10	.091

Yesterday's Results

HOLLYWOOD, 10; Seattle, 4.
Sacramento, 10; LOS ANGELES, 9.
San Francisco, 7; Oakland, 5.
Mission, 7; Portland, 4.

How the Series Stand

HOLLYWOOD, 3; Seattle, 0.
LOS ANGELES, 2; Sacramento, 1.
San Francisco, 3; Oakland, 0.
Mission, 3; Portland, 0.

Games Today

Seattle vs. HOLLYWOOD at Wrigley Field.
LOS ANGELES at Sacramento.
San Francisco at Oakland.
Portland at Mission.

NATIONAL LEAGUE

	W.	L.	Pct.
Pittsburgh	49	28	.636
Chicago	44	31	.587
New York	44	34	.564
St. Louis	39	34	.534
Brooklyn	37	36	.507
Philadelphia	37	41	.474
Boston	31	44	.413
Cincinnati	28	47	.373

Yesterday's Results

Pittsburgh, 9; Philadelphia, 3.
St. Louis, 6; Brooklyn, 2.
Chicago, 8-12; New York, 3-10.
Cincinnati, 6; Boston, 0.

Games Today

Chicago at New York.
Cincinnati at Boston.
St. Louis at Brooklyn.
Pittsburgh at Philadelphia. (2 games.)

(Continued on Page 2, Column 3)

COMBS IS GOLF FINALIST

Long Beach Youngster Will Battle it Out With Pieper of San Jose for Junior Title

DEL MONTE, July 11. (AP)—Ernest Combs, 16-year-old Long Beach golfer, and Ernest Pieper, '17, of San Jose, will battle for the California junior golf championship in a thirty-six-hole final match at Del Monte tomorrow as the result of today's victories.

Combs, defending titlist, and also another and son tournament, starts Southern California junior champion, is regarded as a decided favorite in tomorrow's match. The untimely departure of Dan Sangster today left him without a serious rival. Fourteen-year-old Don Edwards of San Francisco was outclassed, 4 and 3, this afternoon in the semifinals. Combs being only two strokes over par at the finish. Previously, Combs had disposed of Bob Marsky, Jr., San Francisco, 2 and 1.

ERNIE COMBS.

Pieper made a great fight from behind to eventually defeat Bert Honey, 18, Los Angeles, 1 up, in the semifinals. At the twelfth, the San Jose boy was 3 down and six to play. Pieper's long putts from the edge of the next three greens squared the match, and he cinched matters on the saucer seventeenth. This morning Pieper upset the "dope" by eliminating Hugh Stillof, Bakersfield, 5 and 3.

Tomorrow Wilbert T. Mendell, Berkeley, plays Lawrence Bedecarre, San Francisco, in the finals of the second flight. The Del Monte fa-

COURTNEY THUMPS ADGIE

DETROIT, July 11. (AP)—George Courtney, Oklahoma heavyweight, battered the face of Matt Adgie of Philadelphia for ten rounds and won the referee's decision in the main bout of a card in Olympia Arena tonight. Courtney, weighing 164½ pounds, spotted the Quaker City boy five pounds.

CARTER, MOE FEATURE ANNUAL AMATEUR PLAY

MISSION HILLS COUNTRY CLUB, KANSAS CITY, July 11. (AP) The courageous uphill battle of Don Moe of Portland, Or., to gain the semifinal round and the rise from comparative obscurity of Gilbert Carter of Nevada, Mo., to fight his way into the semifinals were outstanding events today at the thirtieth annual western amateur golf tournamgnt.

Four down at the end of the morning eighteen holes to Carey L. Ballew, Jr., of Kansas City, the University of Oregon sophomore was as steady in the afternoon as he was erratic in the morning and won four holes in a row to end the match on the thirty-third green, 4 and 3.

Carter won, 2 and 1, from Lawrence Moller of Quincy, Ill. Moller was semifinalist last year in the western amateur and semifinalist this year at the trans-Mississippi while Carter came into the tournament virtually unheard of and was given no consideration until he battled Moller to the thirty-fifth green to take today's match.

John Lehman, Gary, Ind., was forced to go to the thirty-sixth green to win, 1 up, from A. L. (Gus) Novotny, Chicago.

Art Sweet, 33-year-old Chicago golf writer and older by several years than the other semifinalists, gained the next to the last round by an overwhelming 8-and-7 victory over H. J. Kaiser of Racine, Wis.

CHICHESTERS PILLS

HUNTING A ROOM?
—See Times Want Ads

Fisk Windsor All Cord

30 x 3½	$5.05
29 x 4.40	6.15
30 x 4.50	6.90
28 x 4.75	7.90
29 x 5.00	8.50
30 x 5.00	8.80
31 x 5.00	9.20

RALSTON SHOES

NOW $6.85

A SPECIAL feature of McCausland's Mid-Summer Sale . . . Ralston Smart Shoes priced to show substantial savings. To men who have worn these fine shoes, enough said . . . to men still unacquainted with Ralstons, now is the time to learn what "foot comfort with long wear" really means. A full range of styles and sizes at $6.85.

McCAUSLAND'S
SHOES - - - - HOSIERY
410 South Broadway

GRAYCO "PIN DOT"
OXFORDS
for Summer

HERE'S a new lightweight Oxford, closely woven, yet very porous. And "Pin Dot" is the sort of pattern that will appeal to men who like conservatively smart shirts. . . . In cool, Summery pastels, Tan, Blue, and Green, with the new "Grayco" low-setting attached collar, destined for Fall popularity!

$3.50

(Open all day Saturdays)

Desmond's
BROADWAY at 616 — WILSHIRE at LA BREA
SEVENTH at FLOWER — SPRING at SIXTH

Dummy Mahan and Paul De Hate Cop Hollywood Legion Fistic Spotlight Tonight

SLUGGERS MIX AT FILM CITY

Winner May Get Shot With Jimmy McLarnin

Deaf and Dumb Boxer Rules Slight Favorite

Knockout Ending Would Not Surprise Experts

Two slugging welterweights, Dummy Mahan and Paul DeHate, headline the Hollywood American Legion Stadium fight card tonight, and Mahan, the deaf and dumb Mexican, is favorite over the Compton fighter. Mahan is making his first start at the stadium and some of his supporters believe he will stop DeHate.

When Dummy Mahan fought Musky Callahan he had to make 140 pounds and Fred Winsor claims that it didn't do his fighter any good. He will be much stronger tonight at 147 pounds and will be able to give DeHate all his guns with plenty of ammunition behind them. Mahan is the only deaf mute fighting in this country. He was born in old Mexico and was raised in Arizona.

The winner of the DeHate-Mahan fight has been promised a shot with Jimmy McLarnin next month and both are anxious to meet the Vancouver boy, who is the biggest box-office attraction in New York today.

Mahan and DeHate are not boxers of the clever type but depend solely on the mix. DeHate lost to Freddie Fitzgerald because Fitzgerald would jab and run away. That type boxer is not the kind to make DeHate look good, his handlers claim. Paul likes the fighter who will meet him to toe to toe and slug it out. He evidently has an opponent like that in the "Dummy."

The preliminaries tonight have been carefully selected. Erwin Bigo and Charlie Cobb in the semi-wind-up may be just as sensational a fight as the main event figures to be. Bigo made a favorable impression when he stopped Omar Wright at the stadium a few weeks ago. He is a socker and an aggressive fighter. Cobb is making his first start at Hollywood. He has been a big card at Ocean Park.

Matt Codan beat Vencl Whitehead to an unpopular decision recently and the rematch promises to be a fight with Codan having a shade the best of the Santa Monica boy.

Tony Moreno will fight Jose Gabuco in the second spot and Johnny Gabuco meets Young Oyzado in the curtain-raiser. They are little fellows.

VON ELM WINS EXHIBITION

PONTIAC (Mich.) July 11. (AP)—George Von Elm and Tommy Armour defeated Walter Hagen and Horton Smith one up in an exhibition best ball golf match at the Tam O'Shanter Club here today.

BASEBALL STANDINGS

(Continued from First Page)

AMERICAN LEAGUE

	W.	L.	Pct.
Philadelphia	55	29	.724
New York	44	31	.587
St. Louis	46	33	.582
Detroit	42	36	.538
Cleveland	39	37	.513
Washington	39	43	.476
Chicago	32	45	.416
Boston	22	51	.301

Yesterday's Results

Washington, 9; Cleveland, 3.
Boston, 15; Detroit, 8.
Other games, rain.

Games Today

Philadelphia at St. Louis.
Washington at Cleveland.
New York at Chicago.
Boston at Detroit.

AMERICAN ASSOCIATION

	W.	L.	Pct.
Kansas City	53	31	.679
St. Paul	50	32	.610
Minneapolis	50	34	.595
Indianapolis	47	41	.534
Louisville	39	44	.470
Columbus	38	44	.463
Toledo	34	48	.415
Milwaukee	31	50	.383

Yesterday's Results

Columbus, 8; Indianapolis, 2.
St. Paul, 7; Milwaukee, 3.
Kansas City, 11; Minneapolis, 6. (15 innings.)
Louisville-Toledo, rain, second game postponed.

INTERNATIONAL LEAGUE

	W.	L.	Pct.
Rochester	53	30	.639
Toronto	51	34	.600
Montreal	48	34	.585
Baltimore	46	41	.529
Reading	42	41	.506
Newark	41	42	.494
Buffalo	41	43	.488
Jersey City	29	55	.345

Yesterday's Results

Rochester, 2; Jersey City, 1.
Baltimore, 12; Buffalo, 2.
Toronto, 5; Newark, 4.
Montreal, 7; Reading, 4.

TEXAS LEAGUE

	W.	L.	Pct.
Waco	57	33	.633
Wichita Falls	54	37	.593
Houston	52	39	.571
Shreveport	51	39	.567
Fort Worth	48	43	.527
San Antonio	44	46	.489
Oklahoma City	41	49	.456
Dallas	34	56	.378

Yesterday's Results

Waco, 4; Houston, 2.
Shreveport, 2-3; San Antonio, 0-2.
Fort Worth, 4; Wichita Falls, 3.
Dallas, 11; Shreveport, 1.

WESTERN ASSOCIATION

Oklahoma City, 5; Pueblo, 11.
Muskogee, 4; Springfield, 5.
Shawnee, 6; Fort Smith, 1.

WESTERN LEAGUE

	W.	L.	Pct.
Tulsa	53	31	.631
Oklahoma City	51	32	.614
Omaha	48	34	.585
Wichita	44	38	.537
Denver	39	41	.488
Pueblo	37	44	.457
Topeka	31	51	.378
Des Moines	27	55	.329

Yesterday's Results

Wichita, 9-2; Tulsa, 3-12.
Des Moines, 12; Denver, 3.
Wichita, 8; Oklahoma City, 1.
Pueblo-Omaha, wet grounds.

SOUTHERN ASSOCIATION

	W.	L.	Pct.
Birmingham	51	30	.630
New Orleans	50	31	.617
Memphis	47	34	.580
Atlanta	43	37	.538
Nashville	41	39	.513
Little Rock	40	41	.494
Mobile	33	48	.407
Chattanooga	31	49	.388

Yesterday's Results

Memphis, 9; New Orleans, 7.
Nashville, 5; Birmingham, 4.
Atlanta, 6; Chattanooga, 1.
Little Rock, 7; Mobile, 1.

THREE-EYE LEAGUE

Danville, 8; Terre Haute, 4.
Peoria, 6; Bloomington, 5.
Springfield at Quincy and Decatur at Evansville postponed, wet grounds.

ARIZONA STATE LEAGUE

	W.	L.	Pct.
Tucson	6	3	.667
Phoenix	6	3	.667
Globe	4	4	.500
Clifton	4	4	.500
Bisbee	3	5	.375
Douglas	3	5	.375
Miami	1	7	.125

Yesterday's Results

Globe, 11; Tucson, 9.
Bisbee, 11; Phoenix, 3.
Miami, 6; Mesa, 5.

SIX-DAY RUN PLANNED

Pyle Derby Prize Winners Will Start Race at Legion Speedway Tomorrow

Banding together to break all existing running records, pavement pounders who came across the country in the recent C. C. Pyle derby expedition, will begin a six-day nonstop race at the American Legion Speedway here tomorrow night. This was the announcement forthcoming yesterday from Jim Thorpe, famous Indian athlete, who has been put in charge of the local "bunion event."

Johnny Salo, Guisto Umek, Sam Richman and every other outstanding participant of the New York to Los Angeles transcontinental run, will be entered in the affair starting tomorrow, it is stated, with the possible exception of Pete Gavuzzi and Arthur Newton. The latter two have not decided whether they will compete as one of the two-man teams, according to Thorpe, but they may join the list by starting time.

The foot race will start immediately following the automobile races to be staged by the American Legion tomorrow evening. The runners will encircle a course to be layed out in front of the grand stand, which will be one-sixth of a mile in length.

Eating and sleeping quarters for the ankle amblers will be arranged for at the speedway. It will be a go-as-you-please race and the man will have the privilege of either walking or running, just as long as they continue moving forward.

Thorpe announces that the runners are set on shattering a record for the six-day and night grind hung up by two Frenchmen twenty-five years ago in New Orleans. The latter are said to have covered 723 miles in the 144 hours.

Thorpe and M. Brown, who are in charge of the event, as a result of having been appointed by a committee of runners, declare that more than 30,000 fans and curiosity seekers are expected to file into the speedway during the six days and nights of competition.

Rules governing the event will be similar to those of six-day bicycle racing, it is announced, one runner being on the track while the partner rests.

Salo, the Finn, and Richman, New York Hebrew, will start the grind as favorites as a result of their performances in the cross-country run, which ended at Wrigley Field here. Salo was the winner of that event while Richman finished fourth.

Jack Knight, Jahn Sold to San Francisco

SAN FRANCISCO, July 11. (AP)—In the first step to strengthen the team for the second half of the split season, the San Francisco Seals today purchased Jack Knight, right-handed pitcher, and Art Jahn, outfielder, from the Portland Ducks.

George A. Putnam, Seals' secretary, announced the two players were acquired for a sum of "more than $10,000." They will report tomorrow.

Knight had a fine season last year, winning seventeen and losing seventeen, despite pitching for a second division team. He also gained fame by twirling a no-hit, no-run game. He finished the season with an earned-run average of 3.34 and batted .201.

Manager Nick Williams intends to use Knight as a pinch hitter, in addition to mound duty, while Jahn will be played against left-handed pitching.

Mat Champion Has Not Signed for Clash Here

Champion Gus Sonnenberg, who successfully defended his title of world's mat monarch against Ed (Strangler) Lewis in Boston Tuesday night, and who was slated to meet Joe Malcewicz, the sensational Utican, here July 24 as the result of the latter's victory over Nick Lutze two days ago, has yet to agree to terms for this match.

This was the announcement made yesterday by Promoter Lou Daro following receipt of a telegram from the champion to the effect that two Chicago promoters had overbid him for his next appearance on the mat. Sonnenberg informed Daro in a telephone conversation Tuesday night that he would meet the winner of the Lutze-Malcewicz match here July 24. The Chicago promoters, who were in Boston for the match with Lewis, beat Daro's figure, Connenberg and his manager, Paul Bowser, refused to sign with the Windy City promoters, however, until the local promoter had been given a chance to compete for the bout.

As a result of the action of Sonnenberg and his manager, Daro is without the title bout he expected to present here late this month. He stated yesterday, however, that he would bring the champion here for Malcewicz if it cost him $20,000.

MANUSH CROWDING FOXX FOR BAT LEAD

[Copyright, 1929, Associated Press]

With the American League half of the Big Six kept out of action by rain, National League members gave a mediocre account of themselves. Rogers Hornsby did get three out of ten in a double-header at the Polo Grounds, but his average slid 3 points. Paul Waner got one hit, a homer, and Melvin Ott got two in two games, one his twenty-fifth homer.

Heinie Manush, the St. Louis slugger, was included in the Big Six last night in the place of Lou Gehrig, whose work has fallen off. Manush with .396 is crowding Jimmy Foxx for the lead of the Big Six and the American League.

JACKIE MANDELL IS VICTOR OVER KAISER

Jackie Mandell, local 124-pounder, defeated Charley Kaiser, Hollywood favorite, in the ten-round main event at the Pasadena arena last night. The bout was a fast one throughout, with Mandell proving a bit the cleverer.

In the other bouts Oriel Agdello, Chilean lightweight, beat Joe Mancillas in six rounds; Sammy Seaman stopped Joe Garcia in the first; Mike Butler trimmed Joe Padillo in a four-rounder, and Canto Robleto won the curtain-raiser from Regino Palmini.

Dog Races

First race, for tenth day, Thursday, July 11, 1-4 of a mile—Carters Mistake, first; Sand Kid, second; Miss Muscatine, third. Also rans—Susie Pierce, Blue Meadows, Rare Hunter, Kerry Jim, Shuffling Sheriff. Time 26 2-5s.

Second race, futurity—Fake Friend, first; Irish Light, second; Volcan, third. Also rans—Royal Fix, Merry Monarch, Pampering Dollars, Ritter Chief, Chemac. Time 29 2-5s.

Third race, 1-4 of a mile—Real Gerry, won; Pat O'Bright, second; Mac MacGrath, third. Time 23 4-5s. Dawn, Speedy Fix, Byron Malkasm, Radio Bob, Dorothy May, also ran.

Fourth race, 3-16 of a mile—Man O'Mine, won; Fawn Hills, second; My Buddy, third. Time 19 2-5s. The Rival Away, The Mount, Black Joker, Marsh Maggie, Lucky Dick, also ran.

Fifth race, futurity—Velocity, won; Chaney, second; Measured, Tread, third. Time 28 1-5s. Bourbon, Snap Dragon, He Might Lt., Freedom's Hillcourt, Conejo Mission, also ran.

Sixth race, 5-16 of a mile—Consanary, won; Kid Duncan, second; Jean Bridge, third. Time 32 2-5s. Stockton Boy, Straight Cut, Tara Miracle, Speedless, Jay Shine, also ran.

Seventh race, 1-4 of a mile—San Carlos Hero, won; San Pablo Lad, second; Prairie Fire, third. Time 23s. Red Ripper, Tanaan, Ronnie Bells, Country Gent, also ran.

Eighth race, futurity purse—Real Hero, won; Silverado II, second; Wrist Rocket, third. Time 30 2-5s. Hard Cash, Lady Ruth, Prince of Gold, He Tends, Lucky Boy, also ran.

Gorchakoff Advances in Eastern Play

SYRACUSE (N. Y.) July 11. (Exclusive)—Fred Mercur and Gilbert Hall and Art Kussman and Ben Gorchakoff, winner and runner-up, respectively, in the national clay court tennis championships, arrived here this morning to compete in the New York State tournament.

Matches had been held over for these stars, who were delayed at Indianapolis, Ind., four days, due to rain. Kussman of Los Angeles was beaten in a second-round tilt, 9-7 and 6-3, by Eddie Jacobs of Baltimore.

Gorchakoff entered the quarter-finals, winning three consecutive contests, all in straight sets, and meets the winner of the Fred Mercur-Donald Cram match tomorrow. Hall also gained the quarter-final bracket, where he encounters Bruce Barnes of Texas tomorrow. Barnes today upset Jacobs, 5-7, 6-4, 6-2.

Frank Shields and Berkeley Bell, No. 10 and No. 11 nationally ranked players, were the first two to gain the semifinal rounds.

Bell defeated Maurice Bayon of New Orleans, 10-8, 6-3, while Shields defeated Bradshaw Harrison, Pacific Coast ace, 6-1, 6-0.

Ben Gorchakoff and Art Kussman, intercollegiate champions, were seeded first in the doubles play which opened today. The pair entered the quarter-finals after a three-set tussle with Don Cram and Ed McTyre, Vanderbilt University, 3-6, 8-6, 6-4.

SPEED THRILLS PROMISED

Twenty-five Leading Dirt-Track Drivers Race Tomorrow Night at Legion Bowl

Thrills on a wholesale order are promised at the American Legion Speedway tomorrow night when some twenty-five of the leading dirt track drivers of the West will compete in an official Elks' night racing program, topped by a twenty-four-lap B.P.O.E. sweepstakes. Such daredevils of the dirt track as Mel Kenealy, Jimmy Sharp, Nick Martino, Walt May, and Bill Heisler are due to face the starting flag of the veteran Fred Wagner.

"Wild Bill" Heisler, the hard-luck pilot of the local speedway, announced yesterday that he will have his Frontenac in perfect shape for tomorrow evening's spins and this word caused many smart railbirds at the local oval to immediately install Heisler as a "dark horse" of the meet.

Heisler's mount took a bad spin last week on the south end of the track and a flat tire caused the car to skid into the top rail on the south end. Heisler emerged unscathed, however, and despite the fact that the front end of the machine was smashed, the car has been completely repaired for tomorrow night.

Jimmy Sharp, the San Pedro youngster, and Walt May, driver of the Multiford Special, continued to be good bets among fans yesterday. Sharp won last Saturday night's main event, while two days previously he grabbed first-place prize money at Banning. May fought a thrilling battle against great odds last week. Starting in front he fell back to eighth position when his car skidded and narrowly escaped being smashed up on the straightaway in front of the grandstand.

However, May came back strong and passed Kenealy on the final dash to the flag and won second-place honors.

In addition to the regular program tomorrow night, fans who stay in the stands will see the starting of the "Bunion Derby" to be staged continuously for six days and nights at the speedway.

PORTLAND BUYS NEW OUTFIELDER

PORTLAND (Or.) July 11. (AP)—Thomas L. Turner, president of the Portland baseball club, announced today the purchase from Providence, R. I., of Dave Harris, hard-slugging outfielder, but refused to confirm or deny the reported sale of Jack Knight, king pin pitcher of the Ducks and Art Jahn, left fielder to the San Francisco Seals.

Turner said he paid $8000 cash for Harris, who will report either Tuesday or Wednesday of next week.

The president, when questioned about the sale said: "Gee, all these other towns are selling players for me."

Helen Wills in Win Over English

LONDON, July 11. (AP)—Helen Wills showed a return to early interested golfers Prince of Wales, that she is able to beat even a fair tennis player, when she defeated Capt. [illegible] M.P., by scores of 6-4, 6-4.

Capt. [illegible], squash racquets champion of Britain and a tennis player, was no match for woman champion of the nations. The match, which merely lasted long enough to give the fans a chance to get their money's worth before the afternoon tea, failed to win two sets, although Capt. [illegible] promptly ran out the first set. He failed to score to finish 6-4 before being cut.

Miss Wills's opponent [illegible] struggled his hardest to win, but her efforts were unavailing as she was too good."

This is not the first time Wills has defeated a [illegible] tennis star. A match between Mercur, one of the best players, at Forest Hills, Mercur, which was won by the champion, aroused much discussion and was followed later by a return match which Mercur won. Mercur said he was as long as he played a tennis and traded drives with [illegible] she was more than a match for him.

The S-l-o-w, Easy Swinger—and the Guy Who Socks 'Em!

When "Ed" Sturgis isn't winning Westchester Amateur Championships he divides his time pretty equally between selling securities for W. L. Thomas, Inc., and hitting golf balls the proverbial mile. Ed's a big fellow with a round-house swing that takes the old ball for a mighty long ride. Ed still insists that any golfer can afford to use the extra few yards that modern competitive golf demands. Ed plays the Hol-Hi.

Norris G. ("Norrie") McLean, of Dawson, Lyon & Co., investment brokers. He is one of those chunky birds who takes a pretty healthy poke at the ball but makes it rather positive that while he expects distance, he wants to play a ball that will stay on the green when he puts it there and not act like a drop of quicksilver around the hole. Norrie plays the Hol-Hi.

HOL-HI 75c each

This Hol-Hi Ball is guaranteed to give absolute satisfaction — no matter how many holes you play it — for the length of its full life in the hands of the original purchaser. It is entirely guaranteed to retain its shape, not to crack, and to retain its paint in a manner satisfactory to the purchaser.

Wilson GOLF EQUIPMENT

WILSON-WESTERN SPORTING GOODS CO. • New York • Chicago • San Francisco

SALTWATER FISHING
Off Santa Monica Pier

Boats:
Ameco, Freedom, Palisades, Lois and Barge Billings
Phones: S. M. 23073 or 22538

BASEBALL—WRIGLEY FIELD
SEATTLE vs. HOLLYWOOD
Ladies free only on Wednesday, Thursday and Friday

Take "E" and "S" Cars to Park
Daily 2:15 .
Sun. 1:30

....on parade it's SNAP!

...in a cigarette it's TASTE!

A CIGARETTE may be "something to smoke"—but unless it is likewise "something to *taste*," you're missing the full measure of smoking enjoyment.

We put taste first, in the manufacture of Chesterfield—and in taste you'll find their popularity explained. No fads; but delicately flavored tobaccos, mild, tender, richly fragrant — thoroughly blended and cross-blended, the standard Chesterfield method. Summed up in three words—

"TASTE *above everything*"

MILD... and yet THEY SATISFY

Chesterfield

FINE TURKISH and DOMESTIC tobaccos, not only BLENDED but CROSS-BLENDED

© 1929, Liggett & Myers Tobacco Co.

Triple Pla

RED SOX TAKE SLUGGING BEE

Ruth-Manus Hits Two Homers in Wild Contest

Alexander Makes Aidless Double Killing

Shoberry Pitches, Hits Solons to Victory

DETROIT, July 11. (AP)—With a triple play and an unassisted double play to keep the game interesting, and twenty-three runs and three errors to make it amusing, the Boston Red Sox swamped the Tigers today under a 15-to-8 score. The Sox scored ten times in the ninth inning on eight hits and two passes. Marty McManus sent the Tigers from greater distance in the final score by hitting his only five times. Two of his blows were his third and fourth home runs of the week.

The Tigers executed the triple play in the ninth inning. Bayne walked and Narlesky walked. Scarritt then lined to Billings and both runners were caught in the

GOLF
SMART
SPORTS APPAREL
Sport Shirts
Flannel Trousers
Linen Knickers
Linen Caps
Sweaters
Golf Hose
Swimming Suits
Beach Robes

FEATHERWEIGHT
BELGIAN CRUSHERS
All Colors, Including WHITE
BULLOCK & JONES CO.
149 S. Hope St., L. A.

HOLLYWOOD AM. LEGION STADIUM
BOXING
EVERY FRIDAY NITE 8:30

Al Williams
Conditioner of Men

Ba
O
Of
ba
sa
"I c
75%
for
ness. And the hums
business. Badly mana
managed, it is a happy
"And I know, from
men in fine physical co
are better, keener, fin
*Name
AN INDIVIDUA
AT YOUR OW
AL WI
Physical
for Business an
SUTTER STREET, SAN FRANCI

DAILY EXC

DOG R
at AGUA CAL
ADMISSION
SUNDAYS
LADIES FRE
AGUA CALIEN

Olympic B

Triple Play Features Red Sox Victory Over Detroit Club

Walsh Gets Two on Par Five Hole

APPLETON (Wis) July 11. (AP)—Add "dodo" to the list of golf terms. Frank Walsh, pro at the Butte Des Mortes course, yesterday became responsible for the expression, which means a hole in three under par. Playing in a foursome, Walsh drove from the tee of a par-five hole into the rough. His second made the green and trickled into the hole for a two, and immediately was called a "dodo."

RABBIT PUNCHES

By Paul Lowry

MORE TRACK MEETS

THE shank of the summer finds us face to face with two track and field meets this week-end that excite unusual attention—the Oxford-Cambridge versus Harvard-Yale affair at New Haven tomorrow and the special two-day meet at Vancouver under the auspices of a street railway company of which Percy Williams's dad is a superintendent.

Generally speaking, the New Haven meet is interesting for only one thing—the effort of Fred Sturdy, the tall Yale boy, to crack the world's record in the pole vault.

Sturdy, a former Los Angeles High School boy who never vaulted more than eleven feet in his life during his prep years, was graduated from Yale this spring after tying Edmonds of Stanford and Williams of Southern California at 13ft. 9in. in the I.C.A.A.A.A. meet.

He competed for the I.A.A.C. in the national A.A.U. senior championships at Denver, and alone of all the noted stars gathered there was the only man who came close to breaking a world's record on a day that saw the wind howling a gale and harassing competitors in every event.

When the best time in the 100-yard dash was 10s. flat in a field including four potential 9 3-5s. men in Tolan, the winner; Bracey, Sweet and Wykoff you have a picture of the terrible conditions that confronted the athletes at Denver.

But in spite of the distressing atmospheric situation Sturdy won with a new senior record of 13ft. 9 1-4in. and barely missed three trials at world record height of 14ft. 15-16in.

He was in rare form at Denver, he has the proper mental attitude as well as a form that adds an extra inch or two, and it would not be at all surprising if he gains the coveted record tomorrow. One drawback is the lack of competition, none of the other boys entered in the pole being able to give him any kind of a battle. But somehow I suspect he will overcome even this. He should after conquering the elements at Denver.

* * *

WILLIAMS AND TOLAN

OF course, the 100 at Vancouver will be the featured event. It will bring together Williams, the Olympic Games champion in both the short sprints, and Tolan, Bracey and Wykoff.

With the exception of George Simpson, the new record holder in the 100, there isn't anyone that would add to the luster of thin field. Simpson pulled a muscle before the meet at Denver and was unable to take part in the championships.

When the meet was first conceived it was expected that the schoolboy champions—Wykoff of the United States and Williams of Canada—would be the whole cheese in the 100.

Williams is still holding up his end, but as far as the other end is concerned I believe Tolan, the black boy from Michigan, is the real threat to the security of the Canadian's peace of mind.

He is short and stocky, on the general build of the former Trojan star, Howard Drew, and the way he bucked that wind at Denver was beautiful to behold. I believe the only man who had a chance to beat Tolan at Denver was Charley Paddock, and he wouldn't run the race because the officials insisted upon heats when it was unnecessary and later permitted the same number of men to run one race as a final in the 220.

But Paddock with his powerful driving legs and flailing arms would have been a great bet in the wind.

Tolan may be a better bet in the 220 than in the 100 because of his terrific finish. Although he runs much like Drew did he does not get into his stride as quickly. That handicaps him to a certain extent in the 100, but in the longer race he fairly eats a man up in the last eighty yards.

Bracey is the quicker starter of the American boys, but his running form lacks much in the way of perfection.

Wykoff didn't have his old zip at Denver until the day of the relays rolled around, but his anchor laps in both the 440 and 880 races were beauties. He started with an advantage in both laps, but added five yards more in the 440 and four in the 880.

However, too much should not be expected of him this year. He has a strained look about his face that was not in evidence last year, and doesn't seem as strong. His tonsil operation with seven blood transfusions last Christmas apparently didn't do him any good.

* * *

WATCH HERMAN BRIX

HERMAN BRIX'S departure for Vancouver by airplane means that the natives up there will see something in the way of shot putting they have never enjoyed before.

It will be interesting, too, to see if Brix improves his distance after the fatherly advice old Pat McDonald, the veteran weight man, gave him at Denver.

Pat showed Brix some tricks about getting his shoulder back of the heavy ball that the big ex-Washington athlete never knew existed.

Brix also is going to Europe with one of the American teams this summer, and he probably will get a lot of competition with Emil Hirschfeld, the giant German who was beaten by both Brix and Kuck at Amsterdam.

There are two American aggregations lined up for the foreign trip. One is headed by Fred Sturdy and Leo Lermond; the other by Henry Cummings, the sprinter. The defection of Lermond, the miler, to the Sturdy gang, has disrupted Cummings's plans, and the latter's trip may be called off. Brix undoubtedly will join Sturdy and Lermond.

* * *

TOUGH ON MORGAN

WHAT was to have been a gentle canter for Tod Morgan against Goldie Hess the other night seems to have resulted disastrously in more ways than one.

Not only was Morgan beaten decisively but he had one rib cracked and another fractured, according to the verdict of the doctor.

On top of that he has to cancel a $7500 match in New Orleans later in the summer because of the bum ribs. Hess turned out to be a costly opponent.

About the only consolation Morgan obtained from the argument was the fact that his title was not at stake—that and the gameness he manifested in trying to beat his way out in front in the closing rounds.

SENATORS WIN

CLEVELAND, July 11. (AP)—Leading his team at bat and holding the Indians to eight scattered hits, Fred Marberry pitched Washington to a 9-to-3 victory over Cleveland here today. Marberry made three of the Nat's sixteen hits off Jimmy Zinn to share batting honors with Sam West. The game evened the series at one victory each. Score:

WASHINGTON	AB	R	H	O	A
Judge,1b	5	1	0	9	0
Rice,rf	4	1	1	1	0
Goslin,lf	4	0	1	2	0
Myer,3b	3	0	1	1	2
West,cf	3	0	1	3	0
Rhyne,2b	4	0	0	2	4
Ruel,c	4	1	1	6	1
Cronin,ss	4	1	1	1	4
Marberry,p	4	0	1	0	1
Totals	39	3	6	27	12

CLEVELAND	AB	R	H	O	A
Jamieson,lf	4	0	1	2	0
J.Sewell,3b	4	2	2	0	3
Averill,cf	4	0	0	2	0
Fonseca,1b	4	1	1	9	0
Falk,rf	4	1	2	1	0
Myatt,ss	4	0	0	2	4
L.Sewell,c	3	0	1	4	3
Hauser,2b	4	0	0	2	4
Porter,2b	4	0	0	0	2
Gardner,ss	1	0	0	0	0
Morgan,ss	1	0	0	0	0
Zinn,p	1	0	0	0	1
Totals	36	3	7	24	14

b—Batted for L. Sewell in 8th.
m—Batted for Gardner in 9th.

SCORE BY INNINGS

Washington	2	0	0	0	0	0	0	1	0	—3
Cleveland	0	0	0	0	0	0	0	0	3	—3

SUMMARY

Errors—Cronin, Rhyne, Porter. Runs batted in—Goslin, 2; Myer, 2; West, 2; Cronin, Marberry, Falk, Averill. Two-base hits—Judge, Porter, J. Sewell, Fonseca. Double plays—Cronin to Judge; Cronin to Rice to Judge. Left on bases—Washington, 6; Washington, 6. Bases on balls—Off Zinn, 3; Marberry, 1. Struck out—By Zinn, 2; Marberry, 3. Hit by pitcher—By Marberry (Zinn.) Balk—Marberry. Passed ball—Severeid. Umpires—Guthrie, Hildebrand and Moriarty. Time of game—1h. 58m.

MISSISSIPPI VALLEY LEAGUE

Burlington, 4; Davenport, 3.
Waterloo, 11; Moline, 0.
Keokuk, 7; Cedar Rapids, 2.
Rock Island, Dubuque, wet.

NEBRASKA STATE LEAGUE

Grand Island, 4; Norton, 1.
North Platte, 7; McCook, 6.
Fairbury, 6; Norfolk, 3.
York, 7-5; Lincoln, 4-1.

BRAME ROUTS PHILLIES

Twirls Pirates to Easy Victory Over Philadelphia to Increase National Loop Lead

PHILADELPHIA, July 11. (AP)—Irwin Brame pitched the league-leading Pittsburgh Pirates to a 6-to-2 victory over the Phillies today. He held the Phillies to five scattered hits, one of which was Hurst's sixteenth home run of the season. This hit came with a man on base and accounted for the Phillies' two runs.

Pie Traynor and Paul Waner hit for the circuit off Luther Roy who pitched the first seven innings. Bob McGraw finished the game.

PITTSBURGH	AB	R	H	O	A
Bartell,ss	4	1	2	2	0
P.Waner,cf	4	1	2	2	0
F.Waner,rf	3	1	1	3	0
Traynor,3b	4	0	2	0	1
O'Dea,c	4	0	1	6	0
Comorsky,lf	3	1	0	1	0
Sheely,1b	4	0	1	7	0
Hargrave,c	3	0	0	3	0
Brame,p	4	2	2	0	3
Totals	34	6	11	27	4

PHILADELPHIA	AB	R	H	O	A
Smith,ss	4	0	2	0	0
O'Doul,lf	4	0	1	1	0
Klein,rf	3	1	1	2	0
Hurst,1b	3	1	1	15	0
Whitn'y,3b	4	0	1	0	4
Tyrone,ss	4	1	2	1	3
Davis,c	4	0	0	3	0
Roy,p	0	0	0	0	0
McGraw,p	0	0	0	0	0
Miller,x	1	0	0	0	0
Williams,z	1	0	0	0	0
Totals	32	2	8	27	7

x—Batted for Roy in 7th.
z—Batted for McGraw in 9th.

SCORE BY INNINGS

Pittsburgh	3	0	1	0	2	0	0	0	1	—6
Philadelphia	0	0	0	0	0	0	0	2	0	—2

SUMMARY

Error—Grantham. Runs batted in—Traynor, 2; P. Waner, 2; Hurst, 2; L. Waner. Two-base hits—Klein, Bartell, 2; Whitney. Home runs—Traynor, P. Waner, Hurst. Sacrifice hits—Bartell, Waner. Hits batted—Off Roy, 9 in 7 innings; McGraw, 2 in 2. Stolen base—Grantham. Struck out—By Brame, 2. Bases on balls—Off Roy, Brame, 2; McGraw, 2. Left on base—Pittsburgh, 5; Philadelphia, 4. Double plays—Whitney to Thompson to Hurst; Hargrave to Bartell; Thevenow to Thompson to Hurst. Losing pitcher—Roy. Umpires—Stark, Quigley and McCormick. Time of game—1h. 49m.

SOLONS CHECK ANGEL STREAK

(Continued from First Page)

Statz beat out an infield roller and scored when Webb doubled against the fence. Berger followed that blow with a home run, and Rachac retired. Cano got the side out, but had troubles of his own in the sixth.

Sandburg doubled as the sixth-inning lead-off man and took third on Child's single. Haney hit to Monroe and Sandberg scored and the other two hands were safe when the second baseman muffed the ball. Statz hit a sacrifice fly to Hoag to score Child.

Sacramento won the ball game with four runs in the sixth when Osborn, Koehler and Camilli doubled against the fence in succession after Holling had replaced Child. The Angels made a valiant attempt to overhaul the Solons in the seventh but fell one tally shy. Berger homed with the bases empty and then Telson singled and Dittmar doubled scoring the former. Bryan replaced Cano and held the Angels the rest of the way. The score:

LOS ANGELES	AB	R	H	O	A
Haney,2b	4	0	0	1	3
Statz,cf	4	1	1	3	0
Webb,rf	4	1	2	0	0
Berger,lf	4	2	4	0	0
Telson,1b	4	0	1	12	0
Jacobs,2b	3	1	1	2	4
Dittmar,ss	4	0	2	0	3
Sandberg,c	4	0	1	3	0
Child,p	1	0	0	0	0
Holling,p	0	0	0	0	0
Roberts,p	0	0	0	0	0
Warren,x	1	0	0	0	0
Jones,xx	1	0	0	0	0
Poletz,xxx	0	0	0	0	0
Totals	39	5	12	21	10

SACRAMENTO	AB	R	H	O	A
French,ss	3	1	1	4	6
Monroe,2b	4	0	0	2	3
McLaughlin,3b	3	0	1	1	1
Osborne,rf	4	1	1	1	0
Koehler,c	4	1	1	3	1
Camilli,1b	4	1	2	9	0
O'Brien,lf	4	0	0	2	0
Hoag,cf	3	0	0	3	0
Rachac,p	1	0	0	0	0
Cano,p	1	0	0	0	0
Bryan,p	1	0	0	0	0
Totals	35	4	6	27	11

x—Batted for Holling in 7th.
xx—Batted for Roberts in 9th.
xxx—Ran for Sandberg in 9th.

SCORE BY INNINGS

Los Angeles	2	0	0	0	3	0	0	0	0	—5
Base hits	3	1	1	0	3	2	1	0	0	—11
Sacramento	0	0	0	0	0	4	0	0	x	—4
Base hits	1	0	0	0	0	4	0	1	x	—6

SUMMARY

Error—Monroe. Innings pitched—By Rachac, 4 plus; Child, 3 1-3; Cano, 2 1-3; Holling, 1. Credit victory to Cano. Charge defeat to Holling. At bat—Off Rachac, 18; Child, 23; Cano, 11; Holling, 5. Hits batted—Off Rachac, 10; Child, 8; Cano, 3; Holling, 4. Runs scored—Off Rachac, 3; Child, 4; Cano, 1; Holling, 4. Runs responsible for—Child, 7; Rachac, 1; Cano, 4; Holling, 2. Struck out—By Child, 2; Rachac, 1; Holling, 1; Bryan, 2. Bases on balls—Off Child, 5; Rachac, 1; Bryan, 1. Sacrifice hits—Haney, 2; McLaughlin, French, Monroe, Statz, 2. Home runs—Webb, Berger, 2. Two-base hits—Jacobs, Osborne, Camilli, 2; Koehler, O'Brien, Dittmar, 2; McLaughlin, Webb, Sandberg. Sacrifice hits—Statz, McLaughlin. Runs batted in—Webb, 3; Koehler, 2; Camilli, 3; Monroe, 2; McLaughlin, 2. Double plays—French to Camilli; French to Monroe to Camilli; French to McLaughlin. Time of game—2h. 3m. Umpires—Sweeney and Walls.

LELIVELT GETS ON JOB TODAY

(Continued from First Page)

and hopes that he'll be accepted by Los Angeles fans. "I'll try to see that they get good baseball all the time, and I hope that will satisfy them, for I'm a bum hand at turning handsprings on the coaching lines," said the new Seraph skipper.

Naturally Jack doesn't know much about the Angel athletes so is not yet in a position to announce his plans. He believes, though, that he is getting a pretty good ball club to boss in the Angels.

Lelivelt will make his debut as Angel manager before local fans next Tuesday at Wrigley Field, when the Cherubs open a seven-game series with Oakland.

FAVORITE UPSET

FORT MIAMI TRACK, TOLEDO (O.) July 11. (AP)—A favorite went over in the first race in tonight's program at Fort Miami track when Petro Guy, driven by Sep Palin for E. J. Baker of St. Charles, Ill., won all three heats of the $2000 3-year-old pace. Nanette and Silver Girl furnished the contention.

PLAN WELCOME FOR JUNIORS

(Continued from First Page)

behalf of the city. Delegations from Huntington Park and San Pedro, home of Vane Baker and Robert San Jose, respectively, will be on hand to insure their boys a noisy welcome.

Due to the fact that medals and trophies are not awarded until Sunday the boys will be unable to leave Atlantic City until that time. They will go to Washington to see the sights and then start home Tuesday, arriving here at 2:15 Friday afternoon.

San Jose, senior champion, is a Filipino boy who lived for many years in Honolulu. He represented Anderson Memorial Playground of San Pedro in the Southern California finals and placed second to Fernando Ramos of Ross Snyder Playground, Los Angeles. Ramos is a Mexican boy, born in Los Angeles.

Baker's triumph, after trailing Deal until the final event, is all the more noteworthy because of the fact that Vane is two years younger than his local rival. He has yet to attain his fourteenth birthday.

Arthur Dietz, who coached both San Jose and Deal, deserves a lot of credit, as does "Pop" Squire, Huntington Park mentor who has looked after Baker's interests this year. And then there's Norman McKenzie, Ramos's coach, who could not make the trip east.

While bouquets are being passed out Boyd Comstock and John F. Ness should not be overlooked. Comstock, aided by the three coaches, took the boys in hand after the Southern California finals. Evidence of his coaching ability is found in the feat of San Jose who went into the national meet and bettered every single mark he had ever made before. Ness worked untiringly in the interests of the youngsters for months.

Following their return the boys will take time out for a short rest and then leave on August 10th for Honolulu, this trip, with all expenses paid, being awarded the youngsters for their brilliant work all season.

MAUREEN ORCUTT IN GOLF VICTORY

GROTON (Ct.) July 11. (AP)—Miss Maureen Orcutt, Haworth, N. J., entered the finals in the eleventh annual invitation tournament today by overwhelming Miss Helen Hicks of Hewletts, L. I., N. Y., in a semi-final match. She will oppose Miss Edith Quier of Philadelphia in the finals tomorrow. Miss Quier scored an upset in the other semifinal match by putting out Mrs. Dorothy Campbell Hurd of Merion, Pa., twice winner of the cup, 3 and 2.

THE VOICE OF THE TIRE TOWER

NO CHARGE for REPAIRS for the Life of Tires and Tubes Purchased from Us

The TIME?

"The VOICE of the TIRE TOWER" announces it regularly over Radio Station KMTR

Tune in on KMTR and invariably within ten minutes either side of the hour you will get the exact time from the Guasti-Giulii Tire Tower.

And, by the way, trouble-free DIAMOND TIRES will help you be on time.

TIRES plus Complete Automotive Service

Guasti-Giulii ...At Your Service

"Hard to pronounce, but— easy to do business with"

E. EIGHTH & CENTRAL LOS ANGELES VAndike 9121

6336 SUNSET BLVD. HOLLYWOOD Hollywood 9239

HURRY! HURRY! HURRY!

Over 1100 Sold In 90 Days

THIS UNUSUAL SALE POSITIVELY COMES TO A CLOSE SOON

BRAND NEW 1929

SIXES CHANDLERS EIGHTS

DISCOUNTED AS HIGH AS

Six Cylinder (Closed Models) As Low As $895 DELIVERED

$800

Eight Cylinder (Closed Models) As Low As $1195 DELIVERED

SEDANS, COUPES, CABRIOLETS, BROUGHAMS
MANY WITH WIRE WHEELS, SIDE MOUNTINGS

NOTE: These discounts are made possible inasmuch as the Hupp Motor Car Co. has purchased the Chandler Motor Car Co. In future the Chandler plant will be used for the manufacturing of Hupmobiles. COMPLETE LINE OF PARTS WILL BE FURNISHED BY THE HUPP MOTOR CAR CO.
Authorized Factory Parts Distributor—Ray Saxman, 830 W. 11th

25% DOWN FULLY GUARANTEED

Open Sundays KELLEY KAR CO. Open Evenings

1225 S. FIGUEROA

10 YEARS OF HONEST DEALING WITH THE PUBLIC

GOLF SMART SPORTS APPAREL
Sport Shirts
Flannel Trousers
Linen Knickers
Linen Caps
Sweaters
Golf Hose
Swimming Suits
Beach Robes

FEATHERWEIGHT BELGIAN CRUSHERS
All Colors, Including WHITE
BULLOCK & JONES CO.
... S. Hope St., L. A.

HOLLYWOOD AM. LEGION STADIUM
BOXING TONIGHT 8:30
EVERY FRIDAY NITE

Bank Officer*

Al Williams Conditioner of Men

Of one of the largest banks in the world, says:

"I consider management about 75% in the factors that make for success or failure in business. And the human body is just like any business. Badly managed, it is a failure—well managed, it is a happy success.

"And I know, from personal experience, that men in fine physical condition from your system are better, keener, finer business men."

*Name on Request

AN INDIVIDUAL SYSTEM FOR YOU AT YOUR OWN CONVENIENCE

AL WILLIAMS HEALTH SYSTEM
Physical Conditioning for Business and Professional Men
... PHONE TUCKER 3258, LOS ANGELES
... SUTTER STREET, SAN FRANCISCO—RICHFIELD OIL BLDG., OAKLAND

DAILY EXCEPT MONDAY
FIRST RACE STARTS AT 1:45

DOG RACING at AGUA CALIENTE in old Mexico

ADMISSION $.50 SUNDAYS & HOLIDAYS LADIES FREE

HOW TO GET THERE
Motor Plains direct to track. Also Pickwick and Western Air Express service. Santa Fe motor making direct connections at San Diego with the S. D. & A. Pickwick and Dashaway Stages. By motor over newly paved highway to track, two miles beyond Tijuana. No passports.

AGUA CALIENTE KENNEL CLUB

Olympic BOXING TUESDAY NITE

HITTING ORGY RUINS BRUINS

Wilson Hits Two Homers; Ott Crashes One

Cards Even Robin Series With 6-3 Victory

Reds Win Second Straight from Lowly Braves

NEW YORK, July 11. (AP)—The Giants and the Cubs broke even here today before a large week-day crowd of 35,000. Chicago won the first game by 8 to 3 and New York evened by winning the second, 16 to 12.

The first game went to Chicago when Fitzsimmons was batted hard and poorly supported. McMillan hit a home run with two men on and Perce Malone, the pitcher, doubled with the bases full. Malone won his twelfth victory of the season and pitched a strong game. He had only one weak inning, the seventh, when Fullis hit a homer with a man on base.

New York knocked Blake out with a five-run assault in the first inning of the second game and continued to score on Horne and Nehf. The Cubs fought back hard and knocked out both Walker and Scott. Several Chicago rallies were checked by fast New York double plays. The pitchers of the two clubs gave fourteen bases on balls. Ott hit his twenty-fifth home run, Wilson his twenty-first and twenty-second, and Lindstrom his twelfth.

The scores:

First game:

CHICAGO	AB	R	H	O	A
Hafey, rf	5	0	1	1	0
Roettger, rf	1	0	0	0	0
Hornsby, 2b	5	1	1	1	6
Wilson, cf	5	1	1	3	0
Stephenson, lf	5	1	1	1	0
Lindstrom, 3b	5	1	2	1	3
McMillan, ss	5	1	2	2	3
Malone, p	4	1	1	0	2
Totals	39	8	11	27	11

NEW YORK	AB	R	H	O	A
Bentley, rf	4	0	0	2	0
Frisch, 2b	4	0	1	2	4
Jackson, cf	4	0	0	2	0
Terry, 1b	4	0	1	11	0
Ott, rf	4	2	2	1	0
Gelbert, ss	4	0	0	2	3
Jackson, 3b	4	0	1	0	3
Hogan, c	4	0	0	5	0
Fitzsimmons, p	1	0	0	0	1
Taylor, p	0	0	0	0	0
Totals	34	3	5	27	11

a—Ran for Hogan in 9th.
b—Batted for Fitzsimmons in 7th.
c—Ran for Leach in 7th.
d—Batted for Mays in 9th.

SCORE BY INNINGS

Chicago	1	0	0	0	0	0	0	7	0	8
New York	0	0	0	0	0	0	0	3	0	3

SUMMARY

Errors—Fitzsimmons, Jackson, 2; Hornsby, Gelbert, Hogan, Malone, Wilson, Stephenson, Lindstrom, McMillan. Two-base hits—Frisch, Malone, Wilson, Lindstrom. Double plays—Fitzsimmons to Jackson to Terry; Jackson to Terry. Left on bases—Chicago, 7; New York, 4. Bases on balls—Off Malone, 1; off Fitzsimmons, 1; off Taylor, 1. Struck out—By Malone, 2; by Fitzsimmons, 2; by Taylor, 1. Hits—Off Fitzsimmons, 3 in 3 innings; off Taylor, 2 in 4 innings. Hit by pitcher—By Malone (Jackson). Umpires—Rigler, Magerkurth and Moran. Time of game—2h. 40m.

Second game:

CHICAGO	AB	R	H	O	A
Hafey, rf	5	2	2	1	0
Roettger, rf	5	2	2	2	0
Hornsby, 2b	5	2	2	2	3
Wilson, cf	5	2	2	3	0
Stephenson, lf	5	1	2	2	0
Lindstrom, 3b	5	2	2	1	3
McMillan, ss	5	1	1	2	3
Malone, p	5	1	1	0	2
Totals	43	13	14	24	7

NEW YORK	AB	R	H	O	A
Bentley, rf	5	1	1	1	0
Frisch, 2b	5	1	2	2	4
Jackson, cf	5	1	1	2	0
Terry, 1b	5	2	2	11	0
Ott, rf	5	2	2	2	0
Gelbert, ss	5	1	1	2	3
Jackson, 3b	5	1	2	0	3
Hogan, c	5	1	1	5	0
Mays, p	3	0	0	0	2
Totals	43	10	12	27	12

a—Batted for Hogan in 8th.
b—Batted for Cooper in 8th.
c—Ran for Jackson in 9th.
d—Ran for O'Farrell in 9th.

SCORE BY INNINGS

Chicago	0	0	0	0	0	0	0	0	0	0
New York	0	0	0	0	0	0	0	0	0	0

SUMMARY

Errors—Hornsby, Stephenson, Bentley, Gelbert, Jackson, 2; Ott, 2; Cooper, Hogan, Mays. Two-base hits—Hafey, Roettger, Wilson, Lindstrom, Jackson. Home runs—McMillan, Hornsby. Stolen bases—Terry, Jackson, Lindstrom, McMillan. Sacrifice hits—Malone, Frisch, Gelbert. Left on bases—Chicago, 7; New York, 10. Bases on balls—Off Cooper, 1; off Mays, 2; off Malone, 1. Struck out—By Cooper, 1; by Mays, 2; by Malone, 1. Hits—Off Cooper, 3 in 1 inning; off Mays, 6 in 7 innings; off Malone, 5 in 8 innings. Winning pitcher—Malone. Losing pitcher—Mays. Umpires—Rigler, Magerkurth and Moran. Time of game—2h. 40m.

SHERDEL HERO

BROOKLYN, July 11. (AP) — The Cardinals evened the Brooklyn series by winning the second game by a score of 6 to 3. Bill Sherdel allowed a dozen hits but was steady in the pinches. Four Brooklyn pitchers were used. Babe Herman's long hitting streak was broken when he failed to get the ball out of the infield in five attempts.

The score:

ST. LOUIS	AB	R	H	O	A
Douthit, cf	4	1	1	3	0
Mueller, lf	4	0	1	2	0
High, 2b	4	0	0	2	3
Bottomley, 1b	3	0	0	7	0
Haley, rf	3	1	1	1	0
Orsatti, rf	1	0	0	1	0
Wilson, c	4	1	2	5	0
Gelbert, ss	4	1	1	1	4
Sherdel, p	4	1	1	0	1
Totals	36	11	27	9	Totals

BROOKLYN	AB	R	H	O	A
Frederick, cf	4	1	2	3	0
Gilbert, lf	4	0	0	2	0
Herman, rf	4	0	1	1	0
Richbourg, rf	0	0	0	0	0
Wertz, 1b	3	0	0	7	0
Brenzel, 1b	1	0	0	1	0
J. Moore, ss	4	0	0	2	3
Flowers, 2b	4	0	0	2	3
Deberry, c	3	0	0	4	0
Heimach, c	0	0	0	1	0
Mungo, p	0	0	0	0	0
A. Moore, p	0	0	0	0	0
Rhiels	1	0	0	0	0
Ballou, p	0	0	0	0	0
Koupal, p	0	0	0	0	1
Totals	30	1	3	27	13

a—Batted for A. Moore in 8th.

SCORE BY INNINGS

St. Louis	1	0	0	0	0	0	0	0	0	1
Brooklyn	0	1	0	0	0	0	0	0	0	1

Errors—2, Moore, Frederick, Gelbert. Runs batted in—Flowers, Sherdel, 2. Wilson, 2. Douthit, High, 2, Moore. Two-base hits—Douthit, Frederick, 2; Sherdel. Three-base hit—Haley. Stolen base—Orsatti. Sacrifice hits—Orsatti, High, 2, Sherdel. Left on base—St. Louis, 11; Brooklyn, 14. Bases on balls—Off Moore, 2; Sherdel, 4; Ballou, 2; Koupal. Struck out—By Moore, 1; Sherdel, 5. Hits batted—Off Moore, 6 in 7 1-3 innings; A. Moore, 3 in 1 2-3; Ballou, 3 in 1-3; Koupal, 3 in 3. Losing pitcher—Moore. Umpires—Pirman, McLaughlin and Klem. Time of game—1h. 55m.

LUCAS STARS

BOSTON, July 11. (AP)—Fred Lucas held the Braves to four hits today and Cincinnati made it two in a row by beating the tribe 6 to 0. All the Boston blows off Lucas were infield hits. Lucas was the outstanding performer of the day. He fanned five, walked none and his single in the fourth scored two. The score:

CINCINNATI	AB	R	H	O	A
Maranville, ss	4	0	0	2	3
Roush, cf	4	0	1	2	0
Walker, rf	4	0	1	1	0
Clark, lf	4	0	0	1	0
Wilson, 1b	3	1	1	12	0
Hauser, 1b	0	0	0	0	0
Smith, rf	3	0	0	1	0
Gooch, c	4	0	1	4	0
Lucas, p	4	1	2	0	3
Totals	34	2	6	27	6

BOSTON	AB	R	H	O	A
Rothrock, rf	4	0	0	1	0
Welsh, cf	4	0	0	2	0
Clark, cf	0	0	0	0	0
Welsh, lf	4	0	0	1	0
Hauser, rf	3	0	0	1	0
Smith, 1b	4	0	0	9	0
Genewich, 2b	4	0	0	2	4
Leopold, c	3	0	0	4	0
Betts, c	0	0	0	0	0
Brandt, p	0	0	0	0	0
Cronin, p	3	0	0	0	3
Totals	31	0	0	21	7

SCORE BY INNINGS

Cincinnati	0	0	0	0	0	0	0	0	2	2
Boston	0	0	0	0	0	0	0	0	0	0

SUMMARY

Errors—Maranville, 2. Runs batted in—Roush, 2; Lucas, 2; Genewich, Allen. Two-base hits—Wilson, Allen, Pittenger. Left on base—Cincinnati, 6; Boston, 4. Bases on balls—Off Brandt, 1; Cronin, 1; Lucas, 1. Struck out—By Brandt, 1; Cronin, 4; Lucas, 5. Hits—Off Brandt, 2 in 2 2-3 innings; Cronin, 4 in 6 1-3 innings; Cooper, 1 in 1 2-3. Losing pitcher—Brandt. Umpires—Jorda, Magerkurth and Moran. Time of game—1h. 45m.

SEALS HAMMER OUT WIN OVER OAKLAND

OAKLAND, July 11. (AP)—The San Francisco Seals hammered out seventeen hits off three Oakland pitchers today to score their third straight win, 7 to 5. Daglia, leading Oak twirler, was nicked for four runs and five hits in the first inning, and when three more hits in the third produced two runs he was replaced by Jeffcoat. Arlett replaced Jeffcoat in the seventh. Davis of the Seals allowed fourteen hits. The score:

SAN FRANCISCO	AB	R	H	O	A
Crosetti, ss	5	1	1	1	3
Finelli, lf	5	1	2	2	0
Rowe, 1b	5	1	2	11	0
Wiltse, 1b	0	0	0	0	0
Cohen, cf	5	0	1	3	0
Gilbert, rf	5	1	2	1	0
Baker, 2b	5	0	1	2	3
Davis, c	5	0	1	5	0
Daglia, p	1	0	0	0	0
Jeffcoat, p	0	0	0	0	0
D'Autrechy, cf	4	1	1	1	0
Totals	43	5	11	27	6

OAKLAND	AB	R	H	O	A
Fraser, cf	4	0	0	2	0
Rowe, 2b	4	0	0	2	4
Brown, lf	4	0	1	2	0
Arlett, lf	0	0	0	0	0
Carlyle, rf	4	1	1	1	0
Rumler, rf	4	1	1	1	0
Heath, 3b	4	1	2	1	2
Burkett, 3b	0	0	0	0	0
Bassler, c	4	0	1	5	0
Kinney, p	3	0	0	0	1
Totals	39	3	6	14	7

a—Ran for Lombardi in 9th.
b—Batted for McInnes in 9th.

SCORE BY INNINGS

San Francisco	4	0	0	0	0	0	0	1	2	7
Base hits	3	0	0	0	0	0	0	1	1	5
Oakland	0	0	0	2	0	0	0	1	0	3
Base hits	1	0	0	3	0	0	0	1	1	6

SUMMARY

Errors—Finelli, Wiltse, Rowe, McInnes. Home run—Carlyle. Three-base hit—Crosetti. Two-base hits—Arlett, Davis. Innings pitched—By Daglia, 2; Jeffcoat, 3; 2-3; Kinney, 3. Hits batted—Off Daglia, 4; Jeffcoat, 3; Kinney, 6; Arlett, 1. Runs scored—Off Daglia, 3; Jeffcoat, 2; Kinney, 1. Runs responsible for—Daglia, 3; Jeffcoat, 0; Arlett, 1. Double plays—Baker to Rowe to Gilbert; Davis, 2; Arlett, 1. Bases on balls—Off Jeffcoat, 1; Davis, 1; Kinney, 1. Sacrifice hits—Davis, Arlett. Runs batted in—Finelli, Crosetti, Baker, Carlyle, 2; Davis, Arlett, Kinney, Heath, 2. Left on bases—Finelli to Baker to Rowe; Rowe to Baker to Arlett. Umpires—Owens and Chesbro. Time of game—2h.

REDS RALLY TO BEAT PORTLAND DUCKS, 7-4

SAN FRANCISCO, July 11. (AP)—With a six-run rally in the seventh inning today the Mission Reds came from behind to beat out the Portland Ducks, 7 to 4. It was the third straight win this week for the Reds. Johnson of Portland and Boone of the Reds each hit homers. The score:

PORTLAND	AB	R	H	O	A
Bates, cf	4	0	0	3	0
Rich, ss-2b	4	0	1	2	3
Johnson, lf	3	1	1	1	0
Kinney, 1b	4	0	1	7	0
Walters, rf	4	0	1	2	0
Caffera, 3b	4	1	1	1	2
Hauser, ss	4	0	1	1	4
Rego, c	4	0	1	6	0
Fullerton, p	1	0	0	0	1
Woodall, x	1	0	0	0	0
Totals	37	2	6	24	9

MISSION	AB	R	H	O	A
Mull'n, 2b	3	1	0	3	4
Finn, lf	4	0	0	2	0
Boone, rf	3	1	1	1	0
Hoff, rf	1	0	0	0	0
Sheely, 1b	4	1	2	10	0
Christ'n, cf	4	1	1	3	0
Sicking, ss	4	0	1	1	4
Hofmann, c	4	0	1	4	0
McQuaid, p	3	0	0	0	2
Cole, p	0	0	0	0	0
Scott, x	1	0	0	0	0
Baldwin, c	1	0	0	2	0
Totals	33	3	6	27	9

x—Batted for Fullerton in 9th.
y—Ran for Hofmann in 9th.

SCORE BY INNINGS

Portland	0	2	0	0	1	0	0	1	0	4
Base hits	1	2	0	0	1	0	0	2	0	6
Mission	0	0	0	0	0	0	3	1	0	4
Base hits	0	0	0	0	0	0	3	3	0	6

SUMMARY

Error—Mullman. Innings pitched—By McQuaid, 7. At bat—Off McQuaid, 29. Hits batted—Off McQuaid, 10. Runs scored—Off McQuaid, 3. Runs responsible for—McQuaid, 3; Fullerton, 1; Cole, 1. Struck out—By McQuaid, 5; Fullerton, 4; Cole, 1. Bases on balls—Off Fullerton, 1; Cole, 1. Stolen base—Bates. Home runs—Johnson, Boone. Two-base hits—Walters, 2; Ostenberg, 2; Finn, Christenson, Bates, Mullman. Sacrifice hits—Right, Cole. Runs batted in—Ostenberg, Fullerton, Hoff, Johnson, Cole, Boone, 2; Finn, 2; Mullman, Woodall. Double plays—Slade to Finn to Sherlock; Hauser to Richards to Kinney. Umpires—Cady and Fanning. Time of game—1h. 30m.

BARBARA BASTHEIM LEADS GOLF PLAY

DEL MONTE, July 11. (AP)—Miss Barbara Bastheim, 18-year-old Los Angeles girl, led a large field of feminine golfers at the end of today's first eighteen holes of the Northern California Women's Golf Association invitational tournament at the Monterey Peninsula Country Club.

Miss Bastheim, who recently won the Independence Day tourney ladies' flight at Del Monte, turned the dunes course in 91 today.

Sheiks Annex Third in Row From Seattle

(Continued from First Page)

out by picking Rumler off second, but Heath came through with a single that moved Funk to third. Burkett walked, filling the bases, and Bassler delivered a sacrifice fly to Lawrence that scored Funk. Kinney arched one to Eckhardt for the third out.

The fourth was a lengthy round for Kinney, but the Indians could get but one run out of the conglomeration of hits and walks. Wade opened the firing with a double to right and Barbee drew a walk. Eckhardt forced the count to three and two, but finally popped to Lee. Lawrence bumped a single to left that scored Wade. When Falk walked, filling the sacks, things looked bad for Kinney, but Walter pulled out of the situation. Borreani hit to Rollings, whose throw to Bassler forced Barbee at the plate and a then Kinney fanned Wright, to end the round.

STARS GET FOUR MORE

The Stars came back with four runs in their half of the fourth on Kinney's infield hit, Falk's wide throw, a walk to Lee, Rollings's sacrifice, singles by Carlyle and Rumler, Funk's triple, a walk to Heath and a successful double steal by Funk and Heath. The Sheiks would have scored more but for some bum base running by Carlyle, who ran Lee off third and was then run down between second and third.

Knothe's single and Wade's home run, which cleared the center-field screen, gave the Tribe its final runs in the fifth.

The Sheiks, figuring they had to score in every inning the Indians did, tallied twice more in their half of the fifth. Kinney's double, Lee's single, Rollings's sacrifice fly and hits by Carlyle and Rumler did the damage. The score:

SEATTLE	AB	R	H	O	A
Ellsworth, rf	4	0	1	2	0
Knothe, 2b	4	1	1	2	3
Wade, lf	4	1	1	2	0
Barbee, cf	4	0	0	2	0
Eckhardt, rf	4	0	0	1	0
Lee, ss	3	1	1	1	2
Falk, 3b	3	0	0	0	2
Borreani, 1b	3	0	0	11	0
Wright, p	3	0	0	0	2
Totals	32	3	4	24	9

HOLLYWOOD	AB	R	H	O	A
Lee, ss	4	0	0	2	3
Rollings, 2b	3	1	1	2	3
Carlyle, cf	4	1	2	2	0
Rumler, rf	4	1	2	1	0
Funk, lf	4	1	1	1	0
Heath, 1b	4	0	1	10	1
Burkett, 3b	2	0	0	1	2
Bassler, c	3	0	0	5	0
Kinney, p	3	0	0	0	1
Totals	31	4	7	24	10

SCORE BY INNINGS

Seattle	0	0	0	2	0	0	0	0	1	3
Base hits	0	0	0	1	0	0	0	0	1	4
Hollywood	0	0	0	4	0	0	0	0	0	4
Base hits	0	0	0	3	0	0	0	0	0	7

SUMMARY

Errors—Ellsworth, 2; Sullivan, Carlyle, Falk. Runners pitched—By Wright, 3; Kinney, 6. Hits batted—Off Wright, 7 in 3 innings; Kinney, 2 in 6. Runs scored—Off Wright, 4; Kinney, 2. Runs responsible for—Wright, 4; Kinney, 2. Left on bases—By Wright, 4; Kinney, 6. Bases on balls—Off Wright, 1; Kinney, 2. Hits batted—Off Wright, 3; Kinney, 6. Hits batted—Off Wright, 3; Kinney, 6. Struck out—By Wright, 1; Kinney, 2. Wild pitch—Kinney. Home runs—Knothe, Wade. Sacrifice hits—Barbee, Lee. Three-base hit—Funk. Two-base hits—Wade, Kinney. Sacrifice hits—Rollings, Bassler. Runs batted in—Carlyle, 2; Rumler, 2; Funk, 2; Heath, Knothe, Wade, Kinney. Runs batted in—Carlyle, 2; Rumler, 2; Funk, 2; Heath, Knothe, Wade, Kinney. Double plays—Knothe to Lee to Heath, Time of game—1h. 55m. Umpires—Ferrell, Casey and Gorsline.

A City *is only as great as* Its Culture

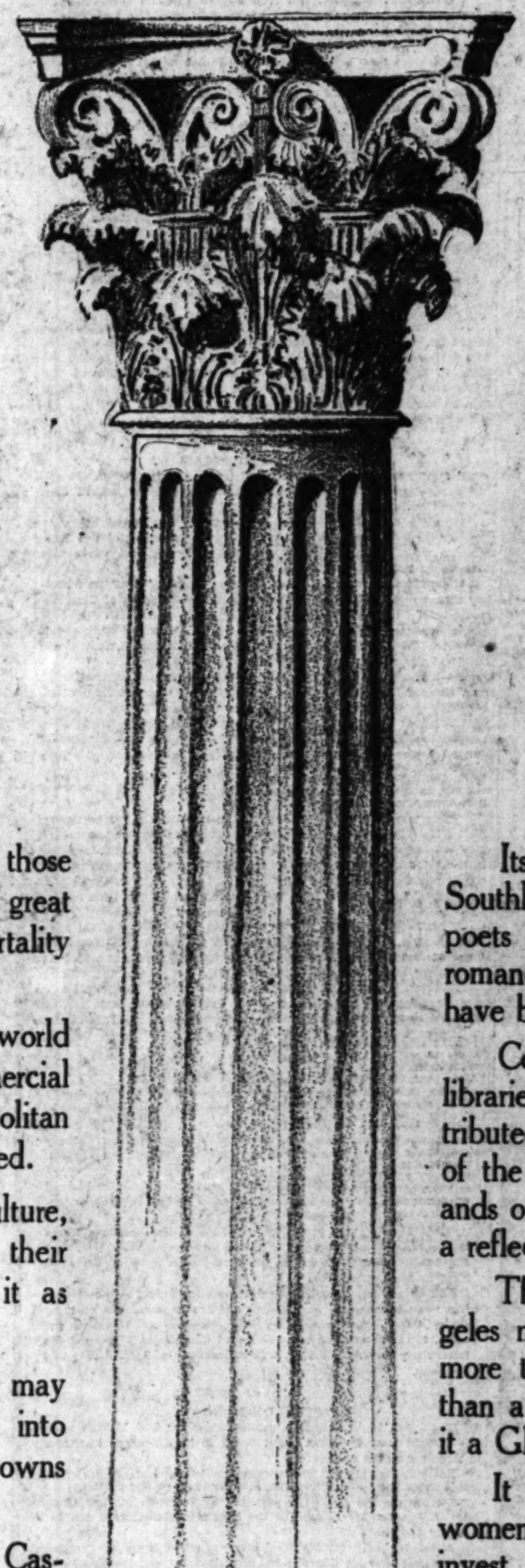

HISTORY proves that those cities which have grown great and lived have achieved immortality through their culture.

Drawing the minds of the world to their doors,—gaining commercial success through their cosmopolitan perspectives,—they have endured.

Boom towns, ignoring culture, arise with the dollar sign as their alarm clock, and retire with it as their lullaby.

Cultural blood transfusions may save them. If not, they pass into oblivion, along with the ghost towns of gold rush days.

Blending with its original Castilian culture the newer arts and sciences, Los Angeles has risen swiftly to an enviable place among the cultural centers of the nation, and the world.

Its artists have immortalized the Southland's surpassing beauties,—its poets and writers have sung of its romance,—its thinkers and teachers have brought honor to its hearth.

Colleges, clubs, studios, theatres, libraries, and laboratories have contributed to the learning and culture of the world, and brought to thousands of eager minds in the Southland a reflection of their brilliance.

This culture has made Los Angeles more than a wealthy city,—more than a populous city,—more than a healthful city. It has made it a GREAT city.

It is easy for thinking men and women to believe in such a city,—to invest in its physical assets,—and call it home.

It is natural for them to consistently read the story of a great city's climb to further greatness in the Sunday Real Estate Section of

Los Angeles Times

WORLD'S GREATEST WANT-AD SERVICE

RS. TINGLEY DIES IN EUROPE

ader of Theosophists Succumbs in Sweden

ess Following Accident Results Fatally

ding of Lomaland One of Her Achievements

OCKHOLM (Sweden) July 11. Mrs. Katherine Tingley, 79 years ge, noted Theosophist leader, today at Visingso after an which followed a motor ac- in Germany recently.

r right thigh bone and left were broken May 30, last, the automobile in which she riding swerved from the road Canabrueck and crashed into nerous bridge.

HAD CROWDED LIFE

e recovered sufficiently to be ased from the Canabrueck hos- and insisted she be taken to rom the headquarters of the osophist community.

e wife of Mrs. Katherine Ting- leader of the Universal Broth- ood and Theosophical Society, ding in her associates, was in- mately linked with that of her ecessor, Mme. Blavatsky and m Q. Judge. Under her di- n the theosophy movement g prominent men including the A. G. Spalding, "the father of ball;" E. A. Nerelsher, a New k merchant; Frank W. Pierce, other wealthy New York man, and rs, who at times made their e in the colony Mrs. Tingley ished in 1909 on the Pacific t.

FOUNDED LOMALAND

rs. Tingley founded "Lomaland" Point Loma, near San Diego, a large estate where are situ- the international theosophical quarters, the Raja Yoga Col- and Theosophical University. buildings include an open-air t theater, one of the first d in the United States. ently successful as an or- ner and leader, Mrs. Tingley's er was at times beset with diffi- and litigation.

s. Tingley was born July 6, the daughter of James P. t of Newburyport, Mass., a officer in the Civil War. In she was married to Philo B. ey, an inventor.

1875 William Q. Judge, leader the theosophical movement and ught to Mme. Blavatsky, hear- of Mme. Tingley's work, inter- her in theosophy and after his h on March 21, 1896, it was d that he had appointed her as ccessor as leader of the move- She thereupon went around world on a tour of organiza-

ESTABLISHES SCHOOLS

ring to the United States, ld the corner-stone of the e of Antiquity at Point Loma, ary 23, 1897. In the same she established the Interna- al Brotherhood League, founded mmer home for children at ay Valley, N. Y., and a home for children at Buffalo, the ter being later moved from the latter being later to Point Loma. She also ed three schools in Cuba. January 17, 1898, at her home ew York she established the rnal Brotherhood, and at the ention of the Theosophical So- y a month later in Chicago the nstitution of the Universal Broth- hood was adopted and the Theo- hical Society was merged into

ouse of Death Will be Razed

VELAND, July 11. (AP)—Peril- of death lingering in the walls the Cleveland Clinic Building poisonous gases killed 123 per- in May, the directors have ounced plans to remodel the ture, and announced today they will raze it and erect a building in its stead.

ensual tests revealed that the ous paste-like residue left by the e, generated by burning X-ray s had penetrated through the ory. The directors said they sufficient heat would cause ious fumes to return within ilding.

In

Sunday

JULY 14

"TIMES" HOME CO PRIZE WINNERS A

Three $500 Prize-Wi 1929 Better Homes Reproduced Showing sign Consider the Be National prizes of $

"THE CANTALOUP GO THROUGH"

In a Special Article Interesting Sidelight Cantaloupe Crop of Eastern Markets W How 18,000 Carloads of Way While Passe

LOS ANGELES TA IN MOTOR CAR DE

Front-Wheel Drive Adapted to Pleasur Who Introduces Fi Manufacturers Are New Step in Automo

SOUTHLAND'S CON FOR 1932 OLYMPIC

How National A.A.U Meet Bring to Light California.

"THE MIRACLE M

Concordia Merrel's Stormy Romance Drudge in a London Beauty Doctor Whom

...S. TINGLEY ...ES IN EUROPE

...eader of Theosophists ...Sweden

...Following Accident ...Results Fatally

...ding of Lomaland One ...Her Achievements

...DEN (Sweden) July 11. ...Katherine Tingley, 79 years ...leading Theosophist leader, ...ed today at Visingso after an ...which followed a motor ac... ...in Germany recently. ...ve ribs, thigh bone and left ...were broken May 30, last, ...automobile in which she ...riding overturned and crashed into ...stone bridge.

...THE CROWDED LIFE

...remained sufficiently to be ...moved from the Oxenbruen hos... ...she followed she be taken to ...for headquarters of the ...Theosophical community.

...ch of Mrs. Katherine Ting... ...of the Universal Broth... ...Theosophical Society, ...by her associates, was in... ...linked with that of her ...Mme. Blavatsky and ...G. Judge. Under her di... ...the theosophy movement ...present man including the ...C. Spalding, "the father of ...; R. A. Berolzheimer, a New ...manufacturer; Frank W. Pierce, ...wealthy New York man, and ...who at times made their ...in the colony. Mrs. Tingley ...died in 1900 on the Pacific ...

...FOUNDED LOMALAND

...Tingley founded "Lomaland" ...Point Loma, near San Diego, ...large estate where are situ... ...international theosophical ...known as the Raja Yoga Col... ...Theosophical University. ...grounds include an open-air ...theater, one of the first ...in the United States.

...ingly successful as an or... ...and leader, Mrs. Tingley's ...were at times beset with diffi... ...and litigation.

...Tingley was born July 6, ...the daughter of James P. ...of Newburyport, Mass., a ...officer in the Civil War. In ...she was married to Philo B. ...an inventor.

...William Q. Judge, leader ...theosophical movement and ...to Mme. Blavatsky, hear... ...Mme. Tingley's work, inter... ...in theosophy and after his ...on March 21, 1896, it was ...that he had appointed her as ...successor as leader of the move... ...She thereupon went around ...world on a tour of organiza...

...ESTABLISHES SCHOOLS

...voyage to the United States, ...the corner-stone of the ...Antiquity at Point Loma, ...13, 1897. In this same ...she established the Interna... ...Brotherhood League, founded ...Home for children at ...City, N. Y., and a home for ...children at Buffalo, the ...from the latter being later ...to Point Loma. She also ...three schools in Cuba. ...January 17, 1898, at her home ...York she established the ...Esoteric Brotherhood, and at the ...session of the Theosophical So... ...month later in Chicago the ...affairs of the Universal Broth... ...were adopted and the Theo... ...Society was merged into ...

...ne of Death ...Will be Razed

...ANDO, July 11. (AP)—Pear... ...death lingering in the walls ...Memorial Clinic Building ...explosive gases killed 123 per... ...today, the directors have ...formal plans to remodel the ...and announced today ...will raze it and erect a ...building in its stead. ...Tests revealed that the ...earthquake resident left by the ...were detected by burning X-ray ...and penetrated through the ...walls. The directors said they ...believed heat would cause ...explosive fumes to return within ...building.

In the
Sunday Times
JULY 14 — TEN CENTS

"TIMES" HOME COMPETITION PRIZE WINNERS ANNOUNCED

Three $500 Prize-Winning Designs Submitted in 1929 Better Homes Architectural Competition Reproduced Showing What Experts in Home Design Consider the Best. Designs to Compete for National prizes of $5000, $3000, and $1500.

"THE CANTALOUPES MUST GO THROUGH"

In a Special Article, Harry Carr Reveals Some Interesting Sidelights on How the Mammoth Cantaloupe Crop of Imperial Valley is Moved to Eastern Markets With Clock-Like Precision.—How 12,000 Carloads of Melons Are Given Right of Way While Passenger Trains Wait on Sidings.

LOS ANGELES TAKES LEAD IN MOTOR CAR DEVELOPMENT

Front-Wheel Drive Principle of Racing Cars Adapted to Pleasure Cars by Local Engineer Who Introduces First of New Line. Detroit Manufacturers Are Watching With Interest This New Step in Automobile Progress.

SOUTHLAND'S COMING STARS FOR 1932 OLYMPIC GAMES

How National A.A.U. Championships at Denver Have Bring to Light Future "Greats" of Southern California.

"THE MIRACLE MERCHANT"

Comedia Merrel's Interesting Story of the Strange Romance of a Little Tawny-Haired Stenog in a London Office Building and a Quack Beauty Doctor Whom She Reforms.

WORLD RELIGIOUS CAREER CONCLUDED

Mrs. Katherine Tingley

CURTIS SAYS HONESTY IS HIS CREED

Vice-President Explains His Political Doctrine at Dinner in Honor

TOPEKA (Kan.) July 11 (AP)—Vice-President Curtis, home on a vacation, explained his political creed at a dinner given in his honor last night by Roy L. Bone, former Kansas Bank Commissioner. Sixty lifelong friends attended.

"I began my political career with the idea of being absolutely honest with the people whose votes I sought," the Vice-President said. "I have always believed and I still believe the people are entitled to know what a public official's views and opinions are, at all times on public questions. I also have always believed that when people asked something done they were entitled to know whether or not I believed I could do it for them. While there have been many people who have disagreed with me at various times, still I cannot help but feel grateful to the thousands of good people who have given me their support and who have trusted me so long."

Among those at the dinner were Senator Arthur Capper, Senator Henry J. Allen, and Gov. Clyde M. Reed.

UNIONS SET MEETING

TUCSON (Ariz.) July 11. (AP)—The annual convention of the Arizona Federation of Labor will be held at Douglas September 16, L. E. Brewern, State president, announced here today. A notice has been sent to all the member labor organizations and credentials forwarded for the official registering of the delegates.

RED TAPE CUTS BANISH WASTE

Lord's Budget Bureau Work Featured by Economies

Handling of Post-War Supply Surplus Offers Example

Policy Now General in All Federal Departments

[This is the sixth of a series of personal reminiscences by Gen. Herbert M. Lord, who retired recently as Director of the United States Budget after seven years' service during which he supervised the expenditure of more than $25,000,000,000 in government funds.]

BY GEN. HERBERT M. LORD, Former Director of the United States Budget.

As Told to William P. Helm, Jr.

(Copyright, 1929, by the North American Newspaper Alliance.)

WASHINGTON, July 11. (Exclusive)—We hear a great deal about red tape in the government. Red tape cannot be eliminated wholly, nor should it. A certain amount is essential as a safeguard to the government's business.

There has been far too much, however, in the past. There is too much in Washington today, although the bureau of the budget has been cutting it for eight years. Thanks to the loyal, thorough cooperation of thousands of Federal workers, high and low, there is less red tape in the government's financial affairs today than for a generation.

To return to Gen. H. C. Smither, whom I mentioned in an earlier chapter, his immediate task after taking office was the disposal of the government's post-war surplus of supplies and equipment. Inventories were made and a clearinghouse set up. All requisitions for new supplies, from whatever branch of the government, were referred to him. Only when the supplies could not be obtained from surplus were the various departments permitted to go into the markets to buy.

TASK OF YEARS

Of necessity the work extended over a long period. It lasted years. From that day to this more than $4,000,000,000 worth of surplus government supplies has been disposed of. Tens of thousands of requisitions for material that otherwise would have been bought in the open market have been honored out of surplus. So skillfully and efficiently was the work done that so far as I know it has caused scarcely a ripple on the waters of the nation's industrial and financial affairs.

From that beginning the budget bureau has been sending its trained workers along with the dollars taken from the Treasury by every branch of the government. The little group of budget bureau workers has accomplished marvels of economy in my humble judgment. In fact, they have planted the leaven of economy throughout the whole Federal service. The record is studded with instances of savings effected through their preaching and following the gospel of economy.

Let me cite a few cases, all recent.

DRY BUREAU CHANGE

Somewhat more than a year ago the personnel of the prohibition bureau was placed under civil service. It was announced that all jobs under the bureau would be filled from the civil service. That meant that anyone who desired might apply for a place, take an examination and, if he passed and demonstrated his fitness in every way, obtain a job. The ruling applied to old employees as well as new; everything was included.

More than 7000 persons filed applications. Now the nature of prohibition enforcement work is such that unusual safeguards have to be exercised in making appointments. Those in charge decided to investigate virtually the entire history of every applicant. The most extraordinary and painstaking efforts were made to bar unworthy or unfitted persons.

The bureau of investigation of the Department of Justice, often referred to incorrectly as the secret service, undertook the work. Ordinarily that bureau has just about all it can do. It does virtually all the government's detective work except apprehending counterfeiters, and on occasion, I understand, it stands ready to lend a hand there.

HUGE TASK COMPLETED

The bureau undertook the heavy assignment in addition to its other duties, and made more than 25,000 examinations into the records of the 7000 applicants. It completed the task without adding materially to the government's usual expense for the bureau's work. Seven thousand persons were investigated from their days of early childhood at virtually no cost to the government.

A considerable saving has been reported by the Bureau of Immigration through the adoption of a new policy in deporting aliens. Formerly the government went to considerable expense to pay the transportation of deportees, and sent along its agents—paying their transportation, too, and their salaries—to escort aliens to places of deportation.

Nowadays under certain conditions aliens may depart voluntarily across the land borders, due precautions being taken to see that they do depart. According to the commissioner of immigration the saving was $280,000 in a recent year. Also the bureau changed its custom of deporting some aliens from the Pacific Coast and Southwest by way of New York or Boston. It now sends them via Galveston, I am advised, at a saving of about $50,000 a year.

They teach recruits of the Marine Corps to shoot straight. Recently they adopted a new method. Instead of issuing 400 rounds of .30 caliber rifle ammunition to each recruit at $16.80 a man the government issues 500 rounds of .22 caliber ammunition at $10.71 a man. The recruit gets 100 more chances and the government saves $6.09.

Next: The "Amazing Situation" in the government printing office—a waste of millions stopped.

Many of Rebels Lay Down Arms

MEXICO CITY, July 11. (AP)—Reports to the War Department from the military commander of the State of Jalisco today say rebel bands in various parts of the State totaling 1000 have surrendered to the Federals in the past few days.

NAVY FREES YOUNG RUPP

Long Beach Youth Accused of Fraud in Academy Test Released on Plea of Shortridge

WASHINGTON, July 11. (Exclusive)—Due to the intervention of Senator Shortridge and the lenient attitude of Secretary of the Navy Adams, Henry S. Rupp of Long Beach, Cal., and Paul D. Schooler of Washington, D. C., held for trying to "beat" a physical examination for the Navy Academy, were released from the district jail today and placed in the custody of their attorney. The two 19-year-old lads were held in jail, unable to raise the $2000 bail on the charge of conspiracy to defraud the government, since Monday when both were arrested following the exposure of Schooler's substitution for Rupp in a Naval Academy physical examination.

Secretary Adams today informed the District Attorney's office that the Navy will not press the charge against the young man, which means that the case will be quashed when heard before the United States Commissioner tomorrow.

In the meantime Senator Shortridge had swung stoutly to the defense of the California boy. It was largely through his efforts that the boys' attorney, Milton F. Barrett, was able to obtain their release from jail today.

Upon his release young Rupp went immediately to the home of George E. Strong, Washington attorney, and friend of the family, where he will stay until the hearing tomorrow.

It is expected that young Rupp will leave for home as soon as he is discharged from custody tomorrow. His parents, Mr. and Mrs. Henry A. Rupp of Long Beach, are standing squarely with their son. In a telegram received by Secretary Adams today they asked for the release of their son. The telegram reads as follows:

"Through newspapers we learned of our son's desperate attempt to pass Annapolis vision tests. His place now is at home with his mother and father and not in a Washington jail 3000 miles away. Considering his age and inexperience may we not ask you to request dismissal of the charges. He is a boy of high standing and good moral character, but obsessed with a desire for Annapolis."

The District Attorney's office was informed that the charges would be dropped shortly after the reception of this telegram, and following a conference between the Secretary of the Navy, who returned to his desk in Washington today, and the naval officers in charge of the case.

Senator Shortridge will appear on behalf of the two boys at the hearing of the case tomorrow, though there is little chance that any action other than to dismiss the case will be taken.

COLLEGE GIRLS FAVOR TEACHING

Educated Women Chiefly Ignore Business

Those in Commerce Earn Higher Incomes

Subject Discussed Before Club Federation

MACKINAC ISLAND (Mich.) July 11. (AP)—College women earn more than women of less education, but fail to enter the fields where chances of financial rewards are greatest, the National Federation of Business and Professional Women's Clubs was told tonight.

Dr. Margaret Elliott, assistant professor of personnel management at the University of Michigan, said that of 1752 college women replying to a questionnaire, 55.5 per cent were engaged in teaching.

COMMERCE PAYS HIGHER

Only 3.7 per cent of this group earn more than $3000 a year, she said, while 8.2 per cent of the women engaged in commerce and 7.2 per cent engaged in manufacturing receive salaries above $3000.

Semipublic organizations furnish an excellent field for women, Dr. Elliott said, for 50 per cent of the total number employed in this field earn between $1520 and $2260 with many salaries ranging higher.

Women with only a high school education, she said, concentrate in clerical and financial work, while college and normal graduates and women with a partial college education tend toward teaching.

ODDS FAVOR CITIES

Sales and publicity, production and planning include a higher proportion of women with only grade school education than any other group, according to Dr. Elliott.

"Statistics favor Broadway instead of Main street for higher salaries," she said. "In most types of work there are wide differences in earnings between large and small population centers, with the odds in favor of the large cities."

MALE BATHERS GAIN VICTORY

Council Committee Refuses to Approve Move to Ban Shirtless Suits

The City Council's Parks and Playgrounds Committee yesterday filed, that is, killed, the resolution offered last month by former Councilman Alber asking the adoption of an ordinance prohibiting the rolling down of men's bathing suits to the waist line.

GOSPEL CHURCH SPLITS IN ROW

Mrs. McPherson's Disciples in Detroit Rebel

Group Would Oust Pastor She Sent There

Klock Accuses Minister of "Military Despotism"

DETROIT, July 11. (AP)—Charging "military despotism" on the part of Rev. George P. Fink the pastor, 150 members of a Detroit branch of Aimee Semple McPherson's Four Square Gospel Church today announced their intention of withdrawing from membership.

The dissenters are led by Mr. and Mrs. Richard J. Waugh, who founded the local church and who were instrumental in getting Mrs. McPherson to come from Los Angeles recently and conduct a two weeks' revival service.

Mr. Fink, formerly a Presbyterian minister at Utley, Mich., was sent to Detroit last year by Mrs. McPherson as acting pastor and field representative for the State.

The rebellious church represents about half of the church membership at the time of Mrs. McPherson's campaign.

HICKEY-FREEMAN CLOTHES • MARLTON CLOTHES
FURNISHINGS • BOYS' WEAR ARE GREATLY REDUCED IN THE

JULY SALE

NOW $30.40 WERE $38 — MARLTON CLOTHES

NOW $40 WERE $50 — ALL-OVER-TWIST CLOTHES

NOW $54.40 WERE $68 — HICKEY-FREEMAN CLOTHES

NOW $68 WERE $85 — HICKEY-FREEMAN CLOTHES

GENTLEMEN WHO ARE ACCUSTOMED TO WEARING CLOTHES AND ACCESSORIES OF MARKED GOOD TASTE AND CORRECTNESS, WILL FIND MANY, MANY HUNDREDS OF HIGH QUALITY WEARABLES FEATURED

• AT •

20% DISCOUNT FROM REGULAR PRICINGS

WERE $48 NOW $38.40 — MARLTON CLOTHES

WERE $58 NOW $46.40 — MARLTON CLOTHES

WERE $75 NOW $60 — HICKEY-FREEMAN CLOTHES

WERE $95 NOW $76 — HICKEY-FREEMAN CLOTHES

FINE FURISHINGS • SMART BOYS' WEAR

SILK CRAVATS WERE $2 NOW $1.60 • COLORED 'KERCHIEFS WERE $1.50 NOW $1.20 • BOYS' SUN SUITS WERE $1.95 NOW $1.56 • BOYS' PAJAMAS WERE $1.45 NOW $1.16

MADRAS SHIRTS WERE $4 NOW $3.20 • SLIP-ON SWEATERS WERE $7.50 NOW $6.80 • BOYS' SWEATERS WERE $3.45 NOW $2.76 • BOYS' WASH SUITS WERE $2.45 NOW $1.96

CLOCKED HOSE WERE $1 NOW 80c • TWILL TIES WERE $1.50 NOW $1.20 • YOUTHS' SUITS WERE $17.50 NOW $14 • BOYS' SUITS WERE $15 NOW $12

FLANNEL ROBES WERE $7.50 NOW $6.80 • ATHLETIC UNION SUITS WERE $2.50 NOW $2 • COTTON GOLF HOSE WERE $1 NOW 80c • BOYS' WASH HATS WERE 85c NOW 68c

SUIT CASES • BAGS • LEATHER NOVELTIES

DURING THIS EVENT
NO COD'S • NO REFUNDS • NO EXCHANGES

MULLEN & BLUETT

IN LOS ANGELES, Broadway at Sixth
IN HOLLYWOOD, Hollywood Blvd at Vine
IN PASADENA, Colorado near Madison
IN BEVERLY HILLS, Beverly-Wilshire Hotel

The Times Free Information and Resort Bureaus

MAIN OFFICE—CORNER FIRST AND BROADWAY

are for the accommodation and benefit of persons seeking interesting routes of travel, desirable hotels or real, recreation and recuperation at seashore, mountain or desert hotels and resorts. Parties who are furnished by competent attendants and by correspondence to the general public regarding rates and attractions of railroad and steamship lines, motor stage lines, travel by car and hotels and resorts. Descriptive circulars and literature are kept on hand for information and distribution. This service is absolutely free.

The Times has established connections in Paris, France, whereby a similar service is offered to our readers at 1 Rue Scribe, Paris.

Make Your Resort and Hotel **RESERVATIONS**

FREE OF CHARGE AT THE

Times Information and Resort Bureau, Times Bldg., Bdwy. at First St., or at The Times Branch Office, Information and Resort Bureau, 621 South Spring Street. Telephone MEtropolitan 0700.

"Direct-U"

Have you had difficulty in finding some particular advertised product? Have you had to hunt from store to store to find something you had seen advertised? The Times has established a new department called "Direct-U," which has unlisted facts about thousands upon thousands of trade-named (advertised) products and simply "asks" to tell you just where you can find the thing you want.

The Times is glad to help its readers and advertisers through this new service—we make free use of it—there is no charge, of course.

All you need do is phone the Los Angeles Times—MEtropolitan 0700—and ask for "Direct-U" Department.

Resorts

Spend Your Vacation or Week End at

Lake Norconian Club

Norco - Riverside County - California
32 miles S.E. of Los Angeles

America's Most Marvelous Recreation Resort

Open Every Day of the Year

Entertaining ladies and gentlemen (of the Caucasian Race) are invited to enjoy the matchless environment of this 650-acre resort where cooling ocean breezes make life worth living 24 hours a day... where a beautiful fresh water lake gives a fine of the heathen, without the annoyance of overcrowded conditions.

Swimming in two large fresh water pools... boating on the lake... 18-hole Golf Course, all-grass greens and fairways... NATURAL HOT SULPHUR BATHS... finest in the world... $1 to $5 according to treatments... horseback riding... unsurpassed food and service... public rooms... dining room... lounge... ballroom, delightfully cooled with washed air.

Special Dinner-Dance every Saturday Evening. $2.50 per plate.

SPECIAL SUMMER RATES

Outside Rooms
Single $9 per day up; Double $16 per day up
American plan

Address: Lake Norconian Club, Norco, Calif. Phone Norco 420, Branch Office: 324 Roosevelt Bldg., TRinity 9321, Los Angeles

REX B. CLARK, Managing-Owner

Big Bear Lake—Southern California's Highest Playground

BIG BEAR LAKE

There is no more enjoyable place for your vacation days or week-ends than Big Bear, snuggled in the pine-clad hills of the San Bernardino Mountains. Big Bear is reached from Los Angeles in four hours over scenic highways that run the gamut from semi-tropical palm lined boulevards, through lemon and orange groves to a most gorgeous mountain panorama. It is the only mountain valley with thirty-five miles of paved and surfaced highways. Come, ride, drive, play golf, tennis, swim, fish, hike.

The Big Bear Lake All-Year Club and Chamber of Commerce Invite You to Big Bear

Clean and comfortably furnished housekeeping cabins and hotel accommodations at reasonable prices. Numerous stores, markets and cafes offering regular city service.

SOUTH SHORE—*P. O. Pine Knot, Calif.*

Blue Bird Lodge
Belles Camp
Boulder Bay Camp
Knight's Camp
Lunde's Camp
Myers Camp
Pine Court
Sierra Lodge
Stillwell's Camp

NORTH SHORE
P.O. Fawnskin, Cal.
Fawnskin Resort

BUSINESS HOUSES
Bartlett's General Store
Bates and Rohde Produce
Beard's Dept. Store
Jack Preston's Super-Service

LAUNDRIES
Southern Service Co.

For Reservations and Information See Times Resort Bureaus or Write Direct

Go the delightful way via MOTOR TRANSIT STAGES

Daily motor stage service direct from Los Angeles to Big Bear Lake via City Creek Route leaves at 8:00 a.m. Via Mill Creek Route leaves at 9:30 a.m.
Fares: One Way, $6.00. Round Trip, $10.35. Special 3-day, all-expense tours including transportation, dinner, lodging, breakfast, luncheon, all for $13.85 complete.
8th & Los Angeles Sts. ..... UNION STAGE DEPOT ..... MEtro. 3850

Hotel del Coronado

Near San Diego and Agua Caliente

DOG RACES

And other colorful attractions at the border amusement center, half hour ride over paved highway from Coronado.

SPORT ON LAND, BAY AND OCEAN AT CORONADO

Including swimming, aquaplaning, boating, fishing, horseback riding, golf on three fine courses, tennis, concerts, dancing.

Coronado Horse Show, July 27-28

LOW SUMMER RATES

Mel S. Wright . . . . . Manager

CORONADO BEACH

Resorts

Catalina Island Casino

Dance free in the magnificent Ballroom of the new Catalina Casino! Mammoth Motion Picture Theater also, on 1st floor. Visit the Bird Park. Play the new Golf Course. Glass Bottom Boats over the famous Submarine Gardens. Ask about low cost outings.

CATALINA TICKET OFFICE
6th & Main Sts., L.A. TRinity 0262

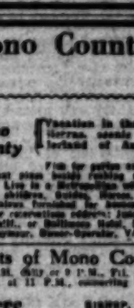

HOTEL **Del Mar**

Southern California's Most Picturesque Seashore Resort

Finest Surf bathing in California; horseback riding, golf, tennis, fishing, dancing and polo. Excellent meals. Rooms, or rooms and board. American plan, $6 to $10 day. Auto reservation service from Los Angeles office Tel. 31621, 125 miles South of Los Angeles on main Coast Highway.

Del Mar, Southern California

PINECREST

A Resort of Distinction. High and Cool in the San Bernardino Mts. On the "Rim of the World" Drive.

A place for rest and recreation. Cottage dept. now open. Hotel opened June 15th. Tennis, swimming, saddle riding, dancing, entertaining, fishing, hiking, mountain climbing and all mountain sports. Write for our illustrated folder, rates and reservations. PINECREST RESORT, on the Summerdale, Calif.

SANTA MARIA INN

Santa Maria, Calif.

A delightful inn on the Coast Highway, midway between Los Angeles and San Francisco.

Angeles National Forest Resorts

SWITZER-LAND "The Austin Home —and yours."

Upper Arroyo Seco Canyon, 12 miles from Pasadena. The ideal spot for week-ends and vacation. Choice table board, rustic housekeeping cabins, superior entertainments, library, radio, no-Lutzin chapel. Literature at all bureaus. Address Box 170, Pasadena.

ROBERT'S CAMP

4½ miles from Sierra Madre in big Santa Anita Canyon

Under new management. Sleeping and light housekeeping cabins. Restaurant. dance hall, gen'l store. Guests have privilege of visiting mine. Rate, rates. For reservations Phone Times or Sierra Madre 133—3 bells.

Camp Oak Wilde

A beautiful mountain retreat, cool and restful. 9 miles No. of Pasadena. Housekeeping cabins $9 to $20 per week. Elev. 2500 ft. Dancing, Bathing, Saddle Horses. Folders Times. Phone Sterling 9931-F-2.

MOUNT WILSON

THE MOUNT WILSON HOTEL AND BUNGALOWS, 5,100 feet altitude, 21½ miles from Los Angeles, is open all year 'round. Lodging $2.50 and up. See 75 towns by their lights. World's largest Observatory open daily. Free illustrated Astronomical Lectures. Friday nights, and a chance to look through telescopes. Wide auto road runs to all automobiles. Daily stage leaves L. A. and Pasadena. See Times and all other Information Bureaus or phone Sterling 9931F2. A. E. CHILDS, Mgr.

Mt. Baldy Resorts

CAMP BALDY

50 Mi. From L. A. all paved road via Valley Blvd. Hotel and housekeeping cabins by the stream. Foster Curry, Mgr. Camp Baldy, Cal. Phone Upland 1F4.

SNOW CREST CAMP 4 miles above Camp Baldy

Comfortably furnished housekeeping cabins—store—lunch counter. Elevation 6300 feet. A quiet, home-like resort for families. See Times or Mr. and Mrs. A. R. Collins, Props. P.O. Camp Baldy, Calif. Phone Upland 8F3.

ICE HOUSE CANYON RESORT

On slope of Mt. Baldy, 2 miles above Camp Baldy. Elevation 5880. Housekeeping Cabins on stream. Store, soda fountain, dining room, dance floor, Saloon, Hiking. See Times or write Geo. D. Allison, Prop., P.O. Camp Baldy, Calif. Phone Upland 6F2.

Lake Tahoe Resorts

GLOBIN'S Al Tahoe

AT THE SOUTHERN END OF LAKE TAHOE

Up among the pines and peaks—on the shores of this matchless lake. A week-end trip or an entire vacation is best spent at GLOBIN'S, "Tahoe's Chosen Spot." Conducted on the American Plan. See Times, Peck-Judah or write FRANK GLOBIN, Prop., Al Tahoe, Calif.

CHAMBER'S LODGE—on Lake Tahoe

Formerly McKinney's. 400 acres. Sixty Buildings. One mile lake front. Dancing, Golf, Boating, Hiking, Swimming, Fishing, Horseback Riding. D. A. CHAMBERS, Chamber's Lodge P. O.

CAMP RICHARDSON ON THE SHORE OF LAKE TAHOE

Leave L. P. Rider and housekeeping cottages. All modern conveniences—Dining Room. Leave L. A. S. P. Depot, 6:10 P.M. or Pickwick Stages to Sacramento—like Camp Richardson Picture. Arrive Stages leaving Sacramento, 10:05 A.M., Arriving Lake Tahoe, 4:05 P.M. Over wonderful scenic Amer. River route. See Times or write P. O. Camp Richardson, Calif.

CONOLLEY'S at Lake Tahoe The Glass Inn—Wonder Spot on the Shore of Lake Tahoe.

Open May 1 to Nov. 1. Famous for fine dining food. A new, modern hotel. Lodge, cozy one room with double fireplace, steam heat, tiled showers. Large new dining room facing the Lake. Cottages and tents overlooking Lake. Chicken dinner every day. Unexcelled bathing beach. 3 piece orchestra and new floor for dancing. Hunting, Fishing, Hiking, Riding. Nearby boulder Mines and free camp ground. Golf links. Write MRS. ANNA CONOLLEY, Byron, Calif.

High Sierras—Inyo, Mono Counties Resorts

June Lodge Mono County

Vacation in the High Sierras, scenic Wonderland of America.

Fish for pastime and other varieties of trout. 8-lb through plant grass lawns, rustic cabins. Pool into the primeval back country. Live in a Sierra-like atmosphere hotel. Every comfort for women and children. Saddle horses. Tennis. Tea hour. Games of chance. Supplies furnished for housekeeping. Gasoline store. Stage service station. For reservations address: June Lodge via June Lake, Mobley Post Office, Calif., or Robinson Motor Co., 1st and Los Angeles Sts., L. A., Sat. Ed J. Spencer, Owner-Operator, VAn. 2072.

Transportation to High Sierra Resorts of Mono County

Leave L. A. via Yellowstone Stages, from 5th and L. A. Sts., 9 A.M. daily or 9 P.M., Fri. or Sat. or take Southern Pacific Ry., Pullman Service, leaving L. A. at 11 P.M., connecting for all Mono County Resorts next day.

HIGH SIERRAS TRANSPORT STAGES BISHOP, CALIF.

Sightseeing trips. Touring cars for hire. Fish shipped. Express your stores, camping, baggage or building and household supplies to us. Connections at Mono Lake for Lake Tahoe or Yosemite. Inquire at Yellowstone-Union Stage Depot, Sta. Pas. or Times.

CARSON'S CAMP In the High Sierras, on the shore of Silver Lake. Established 1917. Comfortably furnished housekeeping log cabins. Dining room. Store. Two excellent trout fishing lakes within a day's trip. See Times or address CARSON'S CAMP, Bishop, California.

CONVICT LAKE RESORT

In the Heart of the High Sierras. 35 miles north of Bishop. Unexcelled fishing in 4 adjacent Golden Trout Lakes and numerous streams. Pack trains. Housekeeping and American plan cabins. Dining room. See "Times" or write or phone Mrs. Edith Rayner, P. O. Bishop, Calif.

TAMARACK LODGE Located on Twin Lakes in the High Sierras, 30 miles north of Bishop. American plan, housekeeping cabins, store, service station. Excellent trout fishing; unsurpassed scenic attractions. Folders at all Bureaus. See Times or address LLOYD B. AUSTIN, P. O. Mammoth Lakes, Mono County, Calif.

HIGH SIERRAS PACK TRAINS

256 Lakes, 100 miles of trout streams, any one within 2 days' ride, elevation above 7500 feet. Finest hunting. Pack outfits and guides to meet any occasion. Obtain fed ready. Write or phone ARCHIE C. DEAN, Box 71, Independence, Calif. Phone Independence 113.

DOW HOTEL Lone Pine, Calif.

WINNEDUMAH HOTEL Independence, Calif.

Plan to stop at these new and modern hotels on your visits to the High Sierras. Moderate rates. See Times or write G. W. DOW, Prop.

TIOGA LODGE In the High Sierras—On the Shore of Mono Lake

A day's trip from Los Angeles. Favorite stop-over place on the Yosemite-Big Trees and Lake Tahoe route. A comfortable American Plan Hotel, with detached cottages. See "Times" or address TIOGA LODGE, P. O. Mono Lake, Calif.

HAZARD SUPER SERVICE STATION

BISHOP, CALIF.

Call for our booklet entitled "YOUR VACATION," at Times Bureaus or write HAZARD SUPER SERVICE STATION, BISHOP, CALIF.

LAKE SABRINA 12 miles from Bishop, on North Fork Bishop Creek—Excellent fishing in many nearby lakes—good hunting—comfortable housekeeping cabins, store. See Times or write McMURTRIE BROS., Box 287, Bishop, Calif.

Gilman's Hot Springs Famous for its Natural Hot Tufa Mud and Sulphur Water Rural Baths. Excellent Mineral Drinking Water and Delightful Climate.

A Modern Family and Tourist Resort at 2000 ft. elev. Elegant Pools, 81 by 40 ft. and 40 by 80 ft. with private baths. Dining room with popular price cafeteria and a la carte service. Fireplace cottages 200. Transients $1.00. From the Lone Motor Transit stages daily from Los Angeles Street to Gilman's, or Route No. 2, S. P. R. R. to San Jacinto, then free auto Stage, or Southern Pacific R. R. to Beaumont, where conveyance may be had to Gilman's, a distance of twelve miles. See Times Resort Bureaus or address

GILMAN HOT SPRINGS, San Jacinto, Cal. Telephone San Jacinto 9911.

OAK GLEN LODGE Year Around Resort, 16 Miles From Redlands. 5000 Feet Elevation.

Excellent, easy auto road. American Plan Hotel and Cottages. Housekeeping rooms. Auto Camps. Reasonable rates. Open all year. See Times and other Information Bureaus or write Miss A. M. Woodford, Prop., P.O. Yucaipa, Calif. Phone Redlands Suburban 9023.

Resorts

Come to LONG BEACH, CALIFORNIA

THE WILLMORE

Centrally located at 3rd & Cedar—Convenient to all

A luxuriously appointed 11-story Apartment Hotel that will appeal to people of refinement. Quiet apartments and hotel rooms—each with private bath and kitchen. Beautiful Lobby and elevated Solarium for the use of guests. Children under the supervision of lady attendant. Garage in the building. Limousine and Auto to Airport.

HENRY L. WHIPPLE, Manager

SWARTOUT VALLEY

Six Plane Recreation Camps. Electrical Golf. Electric Grill. Swimming. Private beach cabins, $3.00 day, for one person, $5.00 day for two or more. Write, Wire Times or City Office, 121 E. Broadway, L. B. Phone

SEMINOLE HOT SPRINGS **OUTDOOR HOT**

60 miles from L. A. via Arrowhead Springs. Fine Rooms & Cottages. Private Greenhouses, Baths, Plunge. Hot Springs, P.O. Calif.

Stanley Park Lodge 3 HOURS FROM LOS ANGELES IN SANTA YNEZ

Between The Sea and Mountains. "Times" or A. C. A. Offices. Phone Santa Ynez 64

HIGHLANDS INN Four Miles South of **CARMEL**

GLEN IVY MINERAL HOT SPRINGS CORONA, CALIF.

New Baths, Swimming Tank, Massage, Treatments. Tired Business Men's Rest. 60 miles from L. A. For information see Times Office or Phone Corona 782

LAKE ELSINORE—The All Year

$300.00 Villa Site, $200.00 Alpine Beach Club Site. For the special price of $200.00. COUNTRY CLUB HEIGHTS. New Address: 1701-11 So. Flower St.

CARPINTERIA BEACH AUTO CAMPING

A district's class family camp on the beach. Modern bathhouse, new 60 ft. playground equipment for children. 12 miles south of Santa Barbara. On PIKE, Carpinteria, Cal. Phone Carpinteria 702

AMSBURY HOTEL AT LAKE ELSINORE

Hot Mineral Springs

LAKE HUGHES

60 Miles Via Newhall Canyon

HOTELS and APARTMENTS

Los Angeles Hotels and Apartments

New Hotel Roosevelt

Fifth and Hope Sts. Downtown Los Angeles. Within walking distance of all theatres. Will appeal to those who like both the comforts of home and the luxuries of a modern hotel. Garage adjacent. Rates $1.50 for one person, $2.00 for two persons. Private baths $1.00 for one person, $1.50 for two persons. Write for booklet.

Santa Monica Hotels and Apartments

The Miramar Hotel and Hotel Apartments

SANTA MONICA, CALIFORNIA

Fronting on the Pacific Ocean—One of California's Great Seaside Resort Hotels—Reasonable Prices for Hotel Rooms and Apartments. Wonderful Table d'Hote Meals. Popular Priced Grill. Open to Guests and Public for Dinner, $1.50. Dinner dances every Saturday evening, as well as Sunday noon. MORGAN S. TYLER, MANAGER

San Diego Hotels and Apartments

HOTEL PICKWICK

BROADWAY AT FIRST

San Diego

Modern—Fireproof—252 Rooms—Rates

Single Room with Bath $2.50 per day and up

Special Weekly and Monthly Rates

T. R. HANNA, Proprietor.

SAN DIEGO PALOMAR APARTMENTS

Corner Sixth and Maple Streets, facing Balboa Park. Self Service, Elevator, daily maid service, handsomely furnished Studio, Davenport and Bed Apartments, for as $3.00 per day per person, $3.50 two persons; $10.00 per week per person, $12.00 two persons. $70.00 per month two persons, $75.00 three persons. For booklet address

Superb Routes of Travel

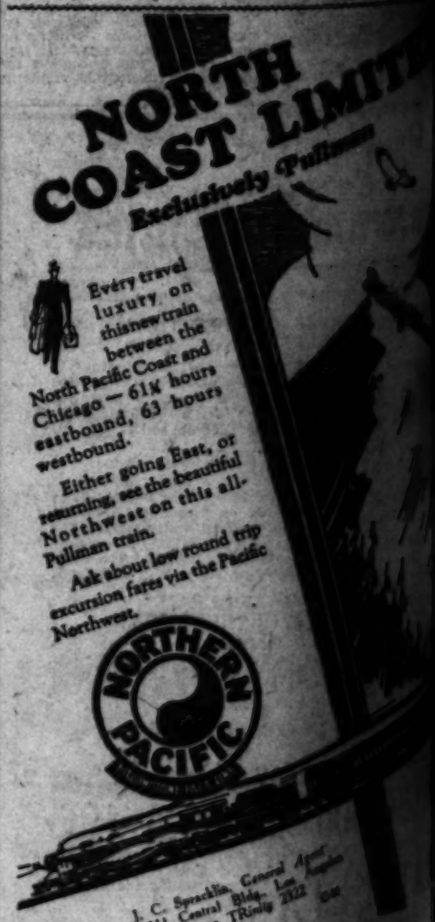
NORTH COAST LIMITED
Exclusively Pullman
Every travel luxury on this new train between the North Pacific Coast and Chicago — 61¼ hours eastbound, 63 hours westbound.
Either going East, or returning, see the beautiful Northwest on this all-Pullman train.
Ask about low round trip excursion fares via the Pacific Northwest.
NORTHERN PACIFIC

J. C. Spreckles, General Agent, 510-511 Central Bldg., Los Angeles. Phone TRinity 2122

SEQUOIA NATIONAL PARK

Southern California's Big Tree National Park. Most easily reached of all High Sierra Resorts. American Plan accommodations and housekeeping camp open until Oct. 1. Free illustrated folders at travel & resort offices or address GIANT FOREST LODGE, SEQUOIA NATIONAL PARK, CAL.

FEATHER RIVER INN

BLAIRSDEN, CAL. IN THE HIGH SIERRAS

Owned and Operated by The Interstate Co.

Located on a thousand acre ranch, bounded by the Feather River and the Plumas National Forest. Stable of 50 saddle horses. Mountain Golf Course, unrivaled fishermen, with fine trout streams. Excellent stream and lake fishing. Swimming, tennis, dancing, Anson Weeks' Orchestra, indoor pictures, etc. An exclusive resort where rates are in keeping with the type of clientele who demand and receive the best. Write for booklet. Special rates for August.

WILLARD A. BROWN, Manager.

AT PECK-JUDAH'S **NEW 1929 FREE RESORT GUIDE** 749 SO. HILL ST.

4 Cents Postage Required for Mailing

Boys For CAMPS For Girls

CAMP WA-A-WA FOR GIRLS

Summer sports including trip to Catalina, mountain hiking, horseback riding, swimming and tennis; Arts and Crafts. Tutoring if desired. July 1 to Aug. 9. Under auspices of Brice Academy, a school for girls. Telephone Blue 19. Sierra Madre, Calif.

LAKESIDE PARK CAMP FOR GIRLS

IN THE SANTA SUSANA FOOTHILLS

$40 per month—9 vacancies left. MRS. MARGARET CANNON, Director. L. A. Office: 2426 Alessandro St. OLympia 5144.

Tom Sawyer Camp LAGUNA BEACH CALIF.

The ideal retreat—limit 30—where your boy's individuality is respected; where "Tom's Gang" receives Knighthood, practical real structural and develops a physique of an Indian warrior. Box 918, Laguna Beach. Phone Laguna 1382 after 3 P.M.

URBAN ACADEMY SUMMER CAMP

Sequoia Nat'l Forest, an ORGANIZED vacation in an ideal location. Backed by 10 years' experience. Riding for every boy. Pack Saddle Hikes, Swimming, Fishing, Woodcraft, Rifle Practice. All Athletics. Complete Staff. Day and Night Supervision. Senior and Junior Sections. Catalog. 627 Wilcox Ave. GL. 4187.

ROBERT E. LEE MILITARY ACADEMY

SUMMER CAMP IN THE SIMI HILLS.

$40 per mo. School term rate remains at $45. Major R. M. Gannon, Pres. at L. A. office 9 to 12 each morning. 2420 Alessandro St. Phone OLympia 5144.

GIRLS' CAMP JULY 1— SEPT. 1 AT GLENDORA FOOTHILLS SCHOOL

All Summer Sports, Swimming, etc. Glendora, Calif.

For further information regarding Camps, phone or write Times Information Bureau, MEtropolitan 0700.

IDYLLWILD San Jacinto Mountains

New fire per cent grade road. 35 ft. wide, now open to travel. A high gear road all the way. The new nine-hole Golf Course with fine greens and grass fairways. Tennis, Swimming, Horseback Riding. Hotel and Housekeeping accommodations. Reservations through the Times, or Idyllwild Inn, Idyllwild, California, or phone San Jacinto 9913.

SAN DIEGO'S MOST UNIQUE HOTEL RESORT

The entire Ocean Village is built on a pier over the sand and beach. Single or suites, soundproof construction, absolutely modern. Hotel service. For reservations, Times Resort Bureau, 100 N. Broadway, or Wm. T. Allen OCEAN VILLAGE, OCEAN BEACH, CALIF. Phone Bay View 0606.

Guenther's MURRIETA MINERAL HOT SPRINGS

Six inland route to San Diego, paved highway direct to Springs. MURRIETA, CALIF.

ANNOUNCEMENT

MUD BATH HOUSES REMODELED IN THE MOST MODERN ARCHITECTURE NOW OPEN.

These Mud Baths, famous the world over for their wonderful curative powers, are nature's prescription for relief from your ailments. Made sterile by the continuous flow of hot mineral water through each tub filled with tule mud. Write for descriptive folder. Reservations made only by communicating directly with Murrieta Hot Springs, California.

Lands of Long Ago NEW YORK

Panama Canal and Havana

CRUISE-TOUR of the Panama Mail... Ten days of luxury and romance in these palatial ships... Your ship is your home while you explore the romantic ports of the past... Every cruise a complete vacation trip... Every cruise limited to one class of passenger and less than 200 guests... Your ship is your home while you explore the romantic ports of the past... Every cruise a complete vacation trip... Every cruise limited to one class of passenger and less than 200 guests

Send for booklet describing the CRUISE-TOUR of the Panama Mail

PANAMA MAIL Steamship Company

San Francisco TODAY!

SS YALE

Sails at 4 p.m.

$14 ONE WAY

ROUND TRIP $22.75

Including MEALS and BERTH

Connects to San Francisco—Tues., Fri., Sun. from L.A. Harbor at 4 p.m.

To SAN DIEGO

$3 ONE WAY

ROUND TRIP $5

Including MEALS

Connects to San Diego—Tues., Sat., Sun. from L.A. Harbor at 3 p.m.

LASSCO

Rates of Travel

Phoenix Tucson Douglas El Paso

Daily Service—Fokker Air Liners

Standard Airlines 727 West Ninth Street VAndike 6222

Resorts

Mt. Lowe and cottages

3-hour scenic railway trip from Los Angeles

VIEW 96 cities—all Southern California, 18 one panorama. Many outdoor sports a mile high.

Soboba Hot Springs Mineral Baths Bathhouse

BRIGHTWOOD

MATILIJA HOT SPRINGS Baths Phone

OPIUM SCANDAL MAY ROCK CITY

Influential San Francisco Citizens Incriminated

Federal Attorney Hints at Sensational Arrests

Vice-Consul's Wife's Baggage Yields Plot Clews

SAN FRANCISCO, July 11. (Exclusive)—A forecast of arrests among San Francisco's wealthiest and most influential citizens was made by government forces today as attorneys for Mrs. Ying Kao moved to protect her from harm because of the disclosure of an asserted gigantic opium smuggling plot in which she is the central figure.

The arrests if made will be on information gleaned from the personal correspondence and effects of Mrs. Kao, United States Attorney Hatfield indicated. Although he guarded names carefully, he said "incriminating evidence" has been obtained and the government is preparing to strike in sensational fashion as soon as diplomatic Washington indicates where jurisdiction in the case lies.

CONSPIRACY SCENTED

Mrs. Kao's personal baggage, Hatfield indicated, supplied identities and data appearing to substantiate official belief that men high in the civic affairs of Chinese relations have conspired together in a smuggling organization of widespread ramifications and huge values.

The papers fielding the information are those which attorneys for Mrs. Kao, wife of the suspended vice-consul here, tried again today to retrieve from government hands after failing before Federal Judge Louderback last night. A new brief was filed charging violation of the Fourth and Fifth Amendments to the Constitution.

Mrs. Kao's counsel at the same time averred she is in imminent danger of death. She is subject to the death penalty if convicted in China of smuggling, and probably is due to receive it if she reveals the identities of "friends" who she said prevailed upon her to bring the confiscated baggage to San Francisco under diplomatic franking privileges.

KAO APPEALS FOR AID

While they attempted to relieve this burden in the courts Ying Kao, her husband, appealed to Minister Wu at Washington to refuse a request of the Chinese Nationalist organization, Kuomintang, to return his wife and himself to China for trial. In common with his wife, he insists she and he have been victimized unwittingly.

Anglo-Soviet Parley Near

LONDON, July 11. (AP)—First steps toward resumption of normal diplomatic relations between Great Britain and soviet Russia, it is stated in well-informed quarters, are to be taken some time this week by means of a communication from the British to the soviet government.

The form of the communication is under consideration.

PHOENIX ASSURED OF WEST COAST THEATER

PHOENIX, July 11. (AP)—Phoenix today became assured of a new, modernly equipped motion-picture theater to cost not less than $300,000 by the acceptance of the bid of the Fox West Coast Theaters, Inc., to lease a portion of the old City Hall Plaza at $14,000 a year for fifty years. Charles A. Buckley, secretary and attorney of the Fox West Coast Theaters, presented the bid.

Steamships

$1250 ROUND THE WORLD
PRESIDENT LINER SAILS EVERY WEEK FROM LOS ANGELES
DOLLAR STEAMSHIP LINE
[illegible] W. SIXTH ST., LOS ANGELES, CALIF.

Resorts

St. Lowe Tavern and cottages

Ideal atmosphere for rest and play. Excellent cuisine and comfortable accommodations. Complete hotel service, American or European plan. Forty family cottages, also.

Round trip from 6th and Main Sts., Los Angeles, $2.50. Five trains daily. Two-day trip including fare, four meals and lodging $7.50. Phone METropolitan 7400 for reservations or further information.

PACIFIC ELECTRIC RAILWAY

Away from the Roaring Town at Nature's Cure

Baths like melted velvet in the finest Bathhouse in the West. American Plan Hotel and Cottages

JOHN G. ALTHOUSE, Owner

ATILIJA

In the Ventura Mountains, 56 miles from L. A. Hotel, Dining Room, Housekeeping. Cottages and Tents. New sanitary open-air pool, hot sulphur tub baths. For information phone 308 A. LINNELL, Prop., Ojai 328-J-3, or see Times Travel Bureau.

49th annual SUMMER SALE

"LISTEN IN" Over KFI— 9:30 to 10 a.m.

every Tuesday, Thursday, Friday and Saturday. Talks on the Hollywood Bowl Concerts of the same evening will be given by Sarah Ellen Barnes, which will help you to more fully appreciate the music of the concerts. These talks sponsored by Barker Bros.

Store Closed All Day Saturday—These Values for Friday Selling

Odd Bedroom Groups and Pieces ½ Price

Tremendous sales during this event have left single pieces and groups which are now further reduced and included in this clearance section. One of a kind values, subject to prior sale.

5 PIECE BEDROOM group, Colonial style with mahogany veneers. Bed, dresser, chest and chair, regularly $360, now ½ price.. $179

3 PIECE GROUP—hardwood enamel in grey and green lacquers . . . Bed, vanity and chest, regularly $165, now ½ price... $82.50

3 PIECE GROUP from Sligh Furniture Co. Walnut veneers, hand decorated. Bed, dresser and chest, $395 value, now..... $195

3 PIECE GROUP—Provincial style, natural wood finish. Bed, dresser or dressing table and chest. $210 value, now..... $105

NIGHT STAND—from Berkey & Gay, walnut veneers, $25, ½ price, now.... $12.50

BEDROOM CHAIR—cane seat, from Berkey & Gay—Less than ½ price $6.95

FOURTH FLOOR

Dining Room

$182,000 worth of dining room furniture—86 different styles—454 groups included at 10% to 50% reductions with more than half of these at savings from..... 25% to 50%

8 PIECE GROUP from Berkey & Gay in Hepplewhite design; walnut veneers, 8 ft. extension table, 68 in. sideboard, 6 chairs, $395 value now in the Summer Sale $275

8 PIECE GROUP—of English design; 60 in. sideboard, 42x54 table, 5 side chairs and arm chair with tapestry seats, regularly $161 now in the Summer Sale..... $119.75

8 PIECE GROUP—in walnut and gumwood, 66 inch sideboard, 46x60 table, 8 ft. extension, and six large chairs with velour seats, was $265, now specially priced.... $198.50

7 PIECE GROUP—walnut and hardwood for the room that does not need a buffet. 6 ft. extension table, five side chairs and arm chair, $105 value now..... $59.50

10 PIECE GROUP—in impressive Georgian design, from Berkey & Gay, elaborately carved. Table, buffet, server, china cabinet and six chairs, $1175 value now..... $695

8 PIECE GROUP—of Italian design from Berkey & Gay massive pieces, 72 in sideboard, 8 ft. extension table and 6 chairs, regularly $565, now in the Summer Sale..... $325

SIXTH FLOOR

China, Glassware

Complete service for 12 in The Stanton, in Meakin's English ware. Yellow and black decorations on a cream background. Very special in the sale at only..... $39.50

Service for 12 in Pink Vista, a favorite color in Mason's handsome Italian garden scene design. Taken from regular stock, and now priced at only..... $54.50

Iced tea glasses in either amber or green are feature-priced. 12 oz. size, interesting fluted base, now specially priced in the Summer Sale at each only..... 35c

50 styles of service plates reduced! English and Bavarian chinas, fine earthenwares, a wonderful opportunity for selection at this time at reductions of..... 20%

English dessert and luncheon plates take new low prices in the Summer Sale. Some Wedgewood, Cauldo, and Ridgways included. Choose at savings of..... 20%

You can save on gold band glassware. Owing to the fact that we are closing out the entire line it is now being offered in the Summer Sale at reductions of..... 33⅓%

FIRST FLOOR

Odds and Ends at Clearance Prices

Exchange, A Budget Help In This Sale

You really can't afford to miss the values that are being offered in the Summer Sale, especially when it's possible for your old furniture to help you acquire them. Don't suffer along with worn, out-of-date pieces, don't clutter your home with discarded furniture, call FAber 3355 for an appraiser, and let Barker Bros. show you how materially these things can reduce your investment in new, fashionable furnishings for your home.

If you live the budget way, pay the budget way! Buy now, while prices offer saving opportunities. Pay the easy convenient way over an extended period of time.

100 Odd Living Room Pieces ½ Price

25 SOFAS—in great assortment of designs, models and covers. Listed are just a few representative values. Shop early for complete selection.

Louis XVIII Sofa with down cushions covered in antique red satin. Regularly $295 now in the Summer Sale..... $145

Custom tailored sofa, kidney shaped with down cushions, in green damask and velvet, was $450, now specially priced..... $225

Damask sofa, custom tailored, 18th century style, regularly $425, now..... $212.50

Gold damask sofa with down and hair cushions, regularly $165, now ½ price. $82.50

Sofa covered in red damask, comfortable model with down and hair cushions, regularly priced at $120, now ½ price—only..... $59

Spanish sofa, gold antique satin, down-hair cushions—less than ½ price..... $119

50 CHAIRS—many types included—easy chairs bedroom chairs, occasional chairs. For example: Red damask Chair, English style, down-hair cushion, $80, now..... $39.50

Large easy chair with rich tapestry cover, regularly $95, now..... $47.50

Occasional chairs, all hardwood, mahogany finish, wide range of covers, $24, now $11.95

Small upholstered chair in brown and multi-colored damask, regularly $39.50 now in the Summer Sale..... $19.75

Upholstered chair, small, comfortable, black figured tapestry, $39.50 value.. $19.50

Occasional chair, unusually comfortable and decorative, covered in fine materials, $39 value now in the sale..... $19.75

Fireside Chair, highback Georgian type in crimson damask, regularly $80, now in the Summer Sale $40

Wing Chair in dull blue mohair, popular style, regularly priced $90, now specially priced in the sale..... $45.00

Accessory Pieces

25 Accessory pieces for living rooms: tables, desks, bookcases, mirrors and the like—included in the sale, at ½ price:

DESK—in walnut veneers, 26x54. Seven convenient drawers, was $100..... $50

BOOKCASE—all mahogany with fine veneer door panels, large size, was $195 now in the Summer Sale..... $97.50

CONSOLE CHEST—finely carved walnut piece with 2 drawers, was $115.... $57.50

MIRROR, fine heavy plate, 22x38 size, unusual value regularly $77.50..... $38.75

IRON FRAME MIRROR—14x25 size, simple and decorative, less than ½ price now in the sale..... $3.50

PRAYER BENCH—in chestnut, elaborately carved in Gothic motifs, was $110 now specially priced..... $55.00

DESK—solid mahogany, knee hole type with nine drawers, was $150 now.... $75.00

LIBRARY TABLE—20x45 size, combination mahogany, now at less than ½ regular price in the Summer Sale..... $5

COFFEE TABLE—modern type—low and round; hardwood and mahogany, less than ½ price in the sale..... $9.75

CHEST of drawers, modern design in olive wood and mahogany, less than ½ price, now specially priced..... $59

SECRETARY—in mahogany and gumwood, simple effective design, was $45 now in the sale..... $22.50

Practically all items listed above are one of a kind, subject to prior sale.

FIFTH FLOOR

Seventh Street Flower and Figueroa

BARKER BROS.

Seventh Street Flower and Figueroa

WHAT'S DOING Today

The Times cooking class meets in the Southwest Building demonstration rooms, 130 South Broadway, at 1 p.m., under the direction of Mrs. Maybelle (Chef) Wyman. Free to all. Elevators to door.

City Club luncheon meeting and community singing, clubhouse, 833 South Spring street, noon.

Sigma Alpha Epsilon fraternity luncheon, University Club, 614 South Hope street, noon.

Altrurian Club ex-Rotarians luncheon meeting, Los Angeles Athletic Club, 431 West Seventh street, noon.

Stanton W.R.C., No. 16, regular meeting, Patriotic Hall, 1316 South Figueroa street, 1 p.m.

Southwest Museum exhibit, Highland Park, afternoon.

Los Angeles Museum exhibit, Exposition Park, 10 a.m. to 4:30 p.m.

California Botanic Gardens plant exhibit, Mandeville Canyon, 9 a.m. to 6 p.m.

The Huntington Library and Art Gallery are open to those holding admission cards from 1:30 to 4:30 p.m. Admissions cards may be obtained by sending a stamped and self-addressed envelope to the library at San Marino, Cal.

Baseball, Wrigley Field, 2:15 p.m. Seattle vs. Hollywood.

Boxing, Hollywood American Legion Stadium, 8:30 p.m. "Dummy" Mahan vs. Paul De Hate.

Motion Pictures

Biltmore, Fifth at Grand—"Broadway."

Fox Criterion, 642 South Grand Avenue—"Madame X."

Fox Carthay Circle, Wilshire at Carthay Center—"Four Devils."

Grauman's Chinese, 6925 Hollywood Boulevard—"Hollywood Revue of 1929."

Million Dollar, Broadway at Third—"Innocents of Paris."

Loew's State, Seventh and Broadway—"The Last of Mrs. Cheyney."

Paramount, Sixth and Hill—"Fashions in Love."

Tower, Eighth and Broadway—"Madonna of Avenue A."

United Artists, Broadway near Ninth—"This Is Heaven."

Warner Brothers, Hollywood at Wilcox—"Gamblers."

Fox Grauman's Egyptian, 6708 Hollywood Boulevard—"Where East Is East."

Fox West Coast Uptown, Tenth and Western—"His Captive Woman."

Fox Boulevard, Washington and Vermont—"The Exalted Flapper."

Stage

Figueroa Playhouse, Figueroa near Ninth—Dark.

Belasco, Eleventh and Hill—"Coquette."

Egan, Figueroa at Pico—"The Old Shoe."

El Capitan, Hollywood near Highland—"Dancing Mothers."

Vine-street, Vine near Sunset—"Jonesy."

Hollywood Play House, 1733 North Vine—"The Big Pond."

Majestic, Ninth and Broadway—"Love-in-a-Mist."

Mason, 127 South Broadway—Maurice Schwartz.

Mayan, Eleventh and Hill—"Top o' the Hill."

Orange Grove, Grand and Seventh—Dark.

Hollywood Music Box, 6126 Hollywood Boulevard—Dark.

President, 744 South Broadway—"The Hindu."

Varieties

Burbank, Sixth and Main—Burlesque.

Follies, Fourth and Main—Burlesque.

Orpheum, Ninth and Broadway—Ted Lewis.

Hillstreet, Eighth and Hill—"The Man and the Moment."

Pantages, Seventh and Hill—Jack Dempsey.

Folsom Felons Lose Last Plea to Escape Noose

SAN FRANCISCO, July 11. (AP)—Chief Justice Waste today denied without comment the request of Folsom convicts under death sentence for murder, to carry their case to the United States Supreme Court. The men were convicted of the murder of a fellow convict during the 1927 Thanksgiving Day riots at Folsom prison.

TWO COUNTIES TO GET KETTLEMAN HILLS GAS

SAN FRANCISCO, July 11. (AP)—Kings and Fresno counties will be served by a natural gas line from Kettleman Hills under the terms of an application granted today by the State Railroad Commission to the Southern California Gas Company. The permit which includes the city of Lemoore permits the gas company to exercise franchise rights in these counties, dismisses an investigation on the propriety of contracts between the Standard Oil Company and the Southern California Gas Company, and orders the gas company not to construct lines in Merced and Madera counties unless and until it files franchises from these two counties.

FIRST PIUS'S MEMORY HONORED BY PONTIFF

VATICAN CITY, July 11. (AP)—Pope Pius XI today honored the memory of the first Pope to bear his name, St. Pius I, martyred during the reign of the philosopher-emperor, Marcus Aurelius. In the evening he expected to descend into St. Peter's, adjoining the Vatican Palace, there to pray at the tomb of the predecessor whose name he bears.

D. H. MILLER NAMED EDITOR OF TREATIES

WASHINGTON, July 11. (AP)—Secretary Stimson today announced the appointment of David Hunter Miller, international law specialist of New York, to the newly created position of editor of the treaties.

BUSINESS BREVITIES
(Advertising)

The Times Branch Office, 621 South Spring street. Advertisements and subscriptions taken. Telephone MEtropolitan 0700.

THE WEATHER
(Official Report)

LOCAL OFFICE, U. S. WEATHER BUREAU, Los Angeles, July 11.—[Reported by H. B. Hersey, Meteorologist.] At 5 o'clock a.m. the barometer registered 29.94; at 5 p.m., 29.87. Thermometer for the corresponding hours showed 64 deg. and 72 deg. Relative humidity, 5 a.m., 90 per cent; 5 p.m., 58 per cent. Wind, 5 a.m., southwest, velocity 2 miles; 5 p.m., southwest, velocity 7 miles. Temperatures, highest, 75 deg.; lowest, 62 deg. Barometer reduced to sea level.

WEATHER CONDITIONS. — July 11: Light local showers and occasional thunderstorms have occurred during the past twenty-four hours in some districts from the Rocky Mountains eastward to the Atlantic Coast, but no important rainfall was reported anywhere in the country. The temperature has risen considerably in the Northern Plains States and it is still above normal on the Atlantic Coast, but moderate temperatures were reported generally in other portions of the country this morning. In Southern California fair weather prevailed yesterday, with moderate temperature. It was cloudy this morning at all stations from the sea to the mountains, but clear east of the mountains. Temperatures were generally near the normal. Fair weather will continue in Los Angeles and vicinity Friday, with moderate temperature. Clouds or fog may be expected in the morning.

SUN, MOON AND TIDES.—Los Angeles, July 12: Sun rises 4:50 a.m., sets 7:06 p.m. Moon rises 11:15 a.m., sets 11:23 p.m. Los Angeles Harbor, July 12: High tides, 1:01 a.m. and 2:40 p.m.; low tides, 7:39 a.m. and 9:05 p.m.

LOCAL TEMPERATURES. — July 11: Minimum and maximum temperatures from Southern California points, reported yesterday to the Los Angeles office of the U. S. Weather Bureau, were as follows:

Stations—	Max.	Min.
Imperial	104	72
Los Angeles Harbor	73	61
Mt. Wilson	68	62
Pasadena	87	59
Pomona	87	59
Porterville	101	61
Redlands	92	55
Riverside	92	57
San Bernardino	94	48
Santa Ana	84	63
Santa Barbara	72	58
Sierra Madre	86	58

LOCAL FORECAST

For Los Angeles and vicinity: Fair Friday and Saturday, with moderate temperature; cloudy or foggy in the morning.

STATE FORECAST

SAN FRANCISCO, July 11. — Weather forecast:

San Francisco and vicinity: Fair and mild; fog in early morning; moderate westerly winds.

Northern California: Fair weather and normal temperature; fog along the coast at night; moderate northwest winds on the coast.

Sacramento, Santa Clara and San Joaquin valleys: Fair; moderate temperature; moderate northwest winds, except southerly in Sacramento Valley.

Sierra Nevada: Fair and mild; gentle to moderate southwest winds.

Southern California: Fair; fog on the coast at night; moderate temperature; moderate westerly winds on the coast.

TEMPERATURES

Stations—Conditions, 5 p.m.	Temperatures—Max.	Temperatures—Min.	Precipitation
Boise—Clear	88	52	0
Boston—Clear	80	66	0
Buffalo	74	60	0
Chicago—Cloudy	72	68	0
Denver—Cloudy	88	64	0
Des Moines	80	68	0
Dodge City	84	70	0
Edmonton—Cloudy	54	..	.18
El Paso—Partly cloudy	94	64	0
Eureka—Clear	58	52	0
Flagstaff—Cloudy	76	50	0
Fresno—Clear	94	62	0
Havre—Clear	80	56	0
Helena—Clear	82	50	0
Kamloops—Pt. cloudy	66	48	0
Kansas City—Pt. cloudy	82	68	.04
Lander—Partly cloudy	86	60	0
Los Angeles—Clear	75	62	0
Memphis	88	74	0
Modena—Clear	86	56	0
Needles—Clear	108	76	0
New Orleans—Pt. cloudy	88	76	.10
New York—Pt. cloudy	84	66	0
North Head—Clear	58	52	0
Oklahoma—Clear	90	72	0
Omaha—Clear	84	66	.04
Phoenix—Cloudy	104	82	0
Pittsburgh	80	62	0
Portland, Or.—Pt. cloudy	72	54	0
Red Bluff—Clear	90	60	0
Roseburg	..	52	0
St. Louis—Raining	86	70	.26
St. Paul and Minneapolis—Clear	86	64	0
Sacramento—Clear	86	54	0
Salt Lake City—Clear	88	66	0
San Diego—Partly cloudy	72	66	0
San Francisco—Clear	64	54	0
Santa Fe—Raining	76	56	.14
Seattle—Clear	68	52	0
Spokane—Cloudy	74	50	0
Tonopah—Clear	84	60	0
Tucson—Partly cloudy	94	72	0
Washington—Clear	84	70	0
Winnemucca—Clear	88	60	0
Winnipeg—Cloudy	66	58	0
Yuma—Clear	104	74	0

VITAL RECORD

INTENTION TO MARRY

The following notices of intention to marry were issued yesterday. Name and age given.

ATKISSON—EASLEY. Harry G. Atkisson, Jr., 20; Lena L. Easley, 18.
BALCHIN—AUSBURN. Robert E. Balchin, 22; Zylpha Ausburn, 18.
BEEMAN—ELLIOTT. Walter A. Beeman, 44; Jennie Elliott, 45.
BILDT—CORDA. Hermann Bildt, 28; Ada Corda, 18.
BOEHME—JAYROE. John W. Boehme, 32; Marie Jayroe, 27.
BROWN—NOONAN. Glenn Brown, 25; Inez Noonan, 18.
BROWN—KOONTZ. Louis A. Brown, 23; Mildred A. Koontz, 24.
CARPENTER—CROSS. Jerry Carpenter, 25; Ivis E. Cross, 24.
CHAFFEE—GRAHAM. Wilber A. Chaffee, 28; Bessie E. Graham, 26.
COLLIE—MOSMANN. Charles W. Collie, Jr., 27; Mildred M. Mosmann, 24.
ENOS—MORGAN. Earl C. Enos, 28; Frances M. Morgan, 24.
EVANS—SMITH. Solon P. Evans, 29; Fleda M. Smith, 28.
FARNER—COLLINS. William A. Farner, 29; Mary J. Collins, 29.
FARRIES—SQUIRES. Robert A. Farries, 24; Mary R. Squires, 23.
FELEAY—KELLY. Joe E. Feleay, 35; Gladys E. Kelly, 33.
FELLOWS—HORVATH. Edwin W. Fellows, Jr., 21; Theresa V. Horvath, 23.
FLINT—PETTIT. Lesley C. Flint, 54; Nora V. Pettit, 54.
FLOWERS—LLOYD. Fredrick W. H. Flowers, 34; Nettie Lloyd, 35.
FRUH—COOPER. Felix M. Fruh, 24; Rose Cooper, 19.
GALARSE—ROCHE. Augustin Galarse, 21; Lillie Roche, 18.
GANDER—DONALDSON. Edward J. Gander, 26; Agnes C. Donaldson, 21.
GILES—VARNADO. Berce L. Giles, 28; Dorothy J. Varnado, 20.
GILMAN—KLEIN. John E. Gilman, 22; Margaret E. Klein, 20.
GREEN—FISHER. F. Leland Green, 22; C. Leona Fisher, 20.
HALE—NELSON. Christopher C. Hale, 20; Evelyn Nelson, 20.
HARROLD—STEEN. Lewis B. Harrold, 26; Louise W. Steen, 20.
HERLOCKER—PARKER. Edwin H. Herlocker, 23; Kathryn M. Parker, 24.
HETH—WAHLING. Morris W. Heth, 27; Marguerite I. Wahling, 25.
JOHNSON—OTIS. E. Geary Johnson, 22; Ruth M. Otis, 18.
LADD—BUNDY. Paul B. Ladd, 23; Margaret E. Bundy, 20.
LAWSON—STOUT. Hilliard L. Lawson, Jr., 25; Avre E. Stout, 20.
LEONARD—NATION. Homer H. Leonard, 30; Neva Nation, 22.
LINE—BRUCE. Francis W. Line, 41; Evaline M. Bruce, 21.
MANDEVILLE—ELY. Elmer C. Mandeville, 26; Margaret K. Ely, 23.
McCORD—BLOOMBERG. Joseph C. McCord, 36; Eva Bloomberg, 27.
MARTIN—ZIESER. Einar Martin, 29; Helen G. Zieser, 25.
MOACHON—ROBINET. Gabriel Moachon, 54; Mathilde Robinet, 56.
MOORE—GREENE. Hollis B. Moore, 31; Ethel A. Greene, 29.
NELSON—GOMEZ. Alton M. Nelson, 28; Beatrice Gomez, 24.
NORRIS—MADDUX. Jack Norris, 35; Pauline Maddux, 24.
OMAN—LUND. George E. Oman, 30; Emma Lund, 27.
OSUNA—DISMANG. Ignacio A. Osuna, 28; Pauline Dismang, 19.
PETRO—PERKINS. Julius C. Petro, 22; Mildred F. Perkins, 20.
RAMIREZ—VILLA. Ralph Ramirez, 22; Esther Villa, 19.
RAMIREZ—TORRES. Raymundo Ramirez, 47; Esther M. Torres, 31.
RIVERA—GUTIERREZ. Luis Rivera, 29; Francisca Gutierrez, 22.
SLAYTON—BLACK. Frank M. Slayton, 31; Anna Black, 22.
SMITH—ALVARADO. Chester R. Smith, 36; Anita Alvarado, 25.
SPINNER—McCLURE. Boyed J. Spinner, 27; Marcella B. McClure, 24.
STORREY—BLEHM. Milton T. Storrey, 22; Sylvia Blehm, 20.
TWEEDY—GATES. Oscar F. Tweedy, 30; Maybell C. Gates, 23.
VERNON—NIESEN. James C. Vernon, 25; Rosalie Niesen, 27.
WIEDDER—GLICK. Irvin A. Wiedder, 26; Ruth E. Glick, 22.
WILSON—WALCH. Calvert S. Wilson, 23; Evelyn E. Walch, 20.

BIRTHS

Names, sex, place and date of birth.

GUSTARESAN. Mr. and Mrs. Romaine. Daughter. Maternity Hospital. July 5.
HALL. Mr. and Mrs. Robert. Daughter. Methodist Hospital. July 8.
HARRISON. Mr. and Mrs. John. Boy. Methodist Hospital. July 7.
HOGUE. Mr. and Mrs. Charles. Daughter. Methodist Hospital. July 8.
HUNGERFORD. Mr. and Mrs. Jesse. Boy. 6943 Valjean street. July 2.
KIDD. Mr. and Mrs. Joseph. Daughter. Lincoln Hospital. July 5.
MARCUS. Mr. and Mrs. William. Daughter. Methodist Hospital. July 7.
MARTIN. Mr. and Mrs. Donald. Daughter. Private Home Hospital. July 6.
MAY. Mr. and Mrs. Boy. Lincoln Hospital. July 7.
MENHENNICK. Mr. and Mrs. George. Daughter. Methodist Hospital. July 8.
BISE. Mr. and Mrs. Jay. Boy. Lincoln Hospital. July 8.
FISCHER. Mr. and Mrs. Herbert. Boy. Maternity Cottage. July 7.
FRICK. Mr. and Mrs. John. Daughter. Methodist Hospital. July 9.
GETZ. Mr. and Mrs. Harold. Boy. Lincoln Hospital. July 4.
GINRICH. Mr. and Mrs. Greeley. Boy. Terry Sanitarium. July 9.

DIVORCE SUITS FILED

BARTON. Hazel H. against J. H.
BOCK. Bertha against Henry L.
BOYD. C. L. against Mary M.
BRAKEBILL. Gertrude against U. G.
CHISM. Parthenia against Henry.
CHRISTY. Elsie against Edward J.
CRITCHER. Nell A. against Henry A.
CUSHMAN. Arline L. against Walter A.
ELDER. Celia R. against Benjamin W.
HALL. Grace M. against Norman D.
HARVEY. Arthur H. against Lois.
HATCH. Lillian M. against Shirley A.
HAUSTER. Jean M. against Jack F.
HIGBEE. Altha M. against Williard A.
HOGAN. Nellie M. against Edward L.
HURST. Hazel against Wilbur J.
JACKSON. Emma L. against Sanford.
JEHLE. Connie E. against Elmer L.
KING. Orville H. against Orpha E.
LEFEBVRE. Ruth L. against Wilfred J.
MOYA. Jennie against Victor.
NEWBY. Mary B. against Henry O.
ORDONEZ. Josephine L. against Xavier.
PADJAN. Jack W. against Rose.
PERNER. Agnes R. against Lorenz H.
PURVIANCE. Mary A. against Glen P.
RAPHAELSON. Liscetia against Bennett.
SCHONSTEIN. Mary A. (Ecker) against Arnold H.
SMITH. Irene R. against Paul.
STEWART. Maria C. against George S.
SUTLIFF. Frank Le Roy against Pauline M.
THOMAS. Sidney W. against Mildred A.
WOLFE. Marie E. against Pearl L.
WOOLLEY. Paul G. against Helen T.

DIVORCE DECREES GRANTED

ADAMS. Eileen from Frank.
BERSEY. Geraldine from Frederick J.
BOEHME. Lucia E. from Frederick A.
BRUNSON. Eleanor C. from William R.
COLSON. Harold F. from Frances.
CURRIER. Eleanor from Louis A.
EDLEFSEN. L. C. from Lulu M.
FETTER. Elfreda D. from Roy E.
FULTON. A. J. from Dora A.
GADDIS. Beulah M. from Robert F.
GEHERTY. Lillian F. from William.
GOLDSMITH. Ida from A. M.
KAY. Eleanor B. from Glenn J.
KNAPP. George W. from Ida.
KNAPP. Eula E. from Benjamin C.
LINDBLOOM. Noreen E. from Lawrence C.
LONGMIRE. Louise from John K.
MARETSKY. Celia from Isidore.
McELROY. Doris from William R.
OWENS. Ruth from Herman G.
RAYNER. Terry D. from Helen.
SEAMAN. Grace from Jonathan R.
STEDMAN. Edith E. from Lou.
SULLIVAN. Lola from Robert H.
TALBOT. Norma E. from Charles A.
WALKER. George F. from Edith S.
WAYNE. Goldie M. from Victor M.
WEBB. Mary B. from Vernon W.
WEIPERT. Helen from Gerald J.

OFFICIAL DEATH LIST

Name and place of death—	Age.	Date.
ANDERSON, Fred. Los Angeles	57	July 7
ANDERSON, Niels. Los Angeles	75	July 5
DUNN, May. Los Angeles	63	July 9
FERGUSON, Jess. Los Angeles	14	July 9
HUMMEL, Paul. Los Angeles	60	July 10
KOENER, Raymond. Los Angeles	50	July 9
LAWYER, Raymond. Los Angeles	43	July 10
PUGSLEY, Elizabeth. Los Angeles	36	July 9
SCHULTE, Sophie. Los Angeles	48	July 9
SHAW, John. Los Angeles	72	July 9
SHEKELL, Arthur. Los Angeles	47	July 9
TAPPAN, Anna. Los Angeles	79	July 9
VANDERBURG, John. Los Angeles	71	July 11
WYMAN, Sarah. Los Angeles	36	July 4

DEATHS

With Funeral Announcements.

ANTES. Samuel Antes.
Services today at 3 p.m. from Grace Chapel, Inglewood Cemetery, under direction of Ruppe Mortuary, 950 West Washington street.

ARRANT. Of 3211 Morgan avenue, Noah Arrant, husband of Mrs. Ora Arrant.
Services were held July 11 at 2 p.m. from Church of God in Christ. Interment, Evergreen.

BRACKEN. Services for Walter W. Bracken today at 10 a.m. from the Little Church of the Flowers, Forest Lawn Cemetery. Pierce Brothers, directors.

CAIN. July 11, Mrs. Anna Cain.
Notice of funeral later. W. A. Brown, funeral director.

CAMP. July 11, Frank J. Camp.
Remains at the chapel of W. A. Brown. Interment, Des Moines, Iowa.

COLLINS. Belle G. Collins.
Services Saturday at 10:30 a.m. from Ruppe Mortuary, 950 West Washington street.

DE LONJAY. July 11, Mrs. Minnie De Lonjay.
Remains at the chapel of W. A. Brown, 1815 South Flower street.

DUNN. July 9, May S. Dunn, widow of the late Williamson Dunn and beloved mother of Mrs. M. E. Griswold of Chicago, Ill.; Mrs. James C. Pridham, Fresno, Cal.; Misses Emma M. and Mabel S. Dunn.
Funeral Friday, July 12, at 10 a.m., from residence, 1059 Leighton avenue.

ESTES. Mrs. Louise Estes of 3600 East Sixth street, beloved wife of James C. Estes; mother of Albert Lee Estes of San Francisco and Mrs. Marjorie Sheppard of Visalia.
Services today at 2 p.m. from the Los Angeles Undertaking Co. chapel, 2517 Pasadena avenue.

FIFER. Of Jacksonville, Fla., Charles William Fifer, beloved husband of Ruth Fifer; loving son of Mrs. Hattie L. Fifer, and brother of Mrs. C. W. Spence and Eva L. Fifer, all of Seattle, Wash.; Walter R. Fifer of Portland, Or., and Ray R. Fifer of this city.
Funeral services will be held today at 3 p.m. from the Little Church of the Flowers, Forest Lawn, under direction of Brown Brothers, 935 West Washington street.

FINCHER. Of 4315 Homer street, Claude C. Fincher.
Funeral services at Cresse's, Highland Park, Saturday at 3 p.m.

FISCHER. A. Marie Fischer, at her residence, 4049 Kansas avenue, loving mother of George L., Alfred P. and Victor A. Machris; grandmother of Maurice, Lillian, Marie and Katherine Machris, and sister of Louise Hipolite and Charles Deutsch.
Funeral services Saturday, July 13, at 2 p.m., from the residence. Interment, Inglewood Mausoleum. Graham & Isbell, directors.

GARD. Roy E. Gard, son of Mrs. Laura Crouch.
Funeral services at the chapel of Bresee Bros. & Linde, 1730 East One Hundred and Second street, today at 2 p.m.

GIRARD. Napoleon Girard.
Funeral from O'Donnell Sunset Mortuary, 8814 Sunset Boulevard, Saturday at 8:30 a.m. Mass at St. Ambrose Church at 9 a.m. Interment, Forest Lawn.

GOLDSTEIN. Ephraim Goldstein.
Services today at 10 a.m. from the Glasband & Groman Mortuary, 901 West Washington street.

GRANDON. Francis Grandon.
Funeral services Saturday at 2 p.m. from the Le Roy Bagley Mortuary, 5440 Hollywood Boulevard.

GRISWOLD. Retta A. Griswold, beloved wife of A. J. Griswold and loving mother of A. Clay and E. Claude Griswold and Mrs. Sarah O. MacManus.
Announcement of services later by Ruppe Mortuary, 950 West Washington street.

HILL. Services for Susan Binse Hill will be held today at 2:30 p.m. from Melrose Chapel, 8540 Melrose avenue. Will A. Reynolds, director.

JACOBSON. Helen Jacobson.
Services today at 12 noon from the Glasband & Groman Mortuary, 901 West Washington street.

JOHNSON. Harriett Eveline Johnson, member of Bartlett-Logan W.R.C., late of 206 East Twenty-fourth street, beloved mother of Mrs. Jessie Ford.
Funeral notice later by Bramble Funeral Home.

JONES. At her home, 1766 Wayne avenue, South Pasadena, July 11, Ida Lucile Jones; born in Sparta, Wis.; a graduate of the University of Wisconsin and National Training School for Y.W.C.A. Secretaries of New York City; Past National President of the Employed Officers' Association of the Y.W.C.A.; General Secretary of the Y.W.C.A. of Fort Wayne, Ind., for ten years, which position she resigned about eighteen months ago and came to South Pasadena in search of health; member of Plymouth Congregational Church of Fort Wayne, Ind., and the Woman's Club of South Pasadena; also a life member of the Pasadena Y.W.C.A.; survived by her mother, Mrs. Flora S. Jones of South Pasadena, and two brothers, Mark F. Jones of South Pasadena and D. A. Jones of Rreeate, Mont.
Funeral services will be held at the Little Church of the Flowers, Forest Lawn Cemetery, Saturday at 2 o'clock. Turner, Stevens & Berry, funeral directors.

KILGORE. July 11, Horace Kilgore, aged 54 years, of 1250 West Sixty-eighth street.
Remains in care of Edwards Brothers.

LAWYER. Raymond S. Lawyer.
Services and interment at Cincinnati, O. Francis V. Hall Co., forwarding morticians.

LEEPER. Services for Thomas L. Leeper Saturday at 11 a.m. from the Angeles Abbey Mausoleum chapel, Pierce Brothers, directors.

DEATHS

With Funeral Announcements.

MAJORS. The funeral services of Mrs. Elvira S. Majors will be private today at 3 p.m. from the chapel of W. A. Brown, 1815 South Flower street. Interment, Denver, Colo.

MANT. Joseph B. Mant, 2529 Ivor street, San Gabriel, aged 49 years, brick mason by profession, born in England, died Murphy Memorial Hospital at Whittier a few minutes after being struck by Santa Fe train No. 1. He is survived by his wife, Ella K.; one daughter, aged 5 years; two brothers, N. O. of Route No. 2, San Gabriel; O. L. of 1519 Chestnut street, Alhambra; ten other brothers and sisters, all in East; member of Hollenbeck Lodge, No. 319, F. & A. M., of Los Angeles.
Funeral services Monday, 10 a.m., at F. A. Utter & Son of Monterey Park, in charge of Hollenbeck Lodge, No. 319. Interment in San Gabriel Cemetery.

MAYER. July 9, at 1027 Pithian avenue, Ezra, son of Mary Mayer and brother of William, Harry and Benjamin Mayer.
Private services today at 2 o'clock at the chapel of McIntosh & Mater, 2730 North Broadway.

MISSALL. Services for Joseph Missall will be held Saturday at 3:30 p.m. from Melrose Chapel, 8540 Melrose avenue. Will A. Reynolds, director.

OWEN. Joseph William Owen.
Services Saturday at 2:30 p.m. from Ruppe Mortuary, 950 West Washington street.

PACKARD. Of 494 East Avenue 39, Evelyn, beloved daughter of Mr. and Mrs. L. A. Packard.
Services July 13 at 11 a.m. at Inglewood Cemetery chapel. Gus Alvarez & Moore, directors.

PEEBLES. Mary A. Peebles, late of 4937 Westhaven street.
Services today at 11 a.m. from the Bramble Funeral Church, 1816 Toberman.

REINGOLD. Benjamin Reingold.
Services today at 3 p.m. from the Glasband & Groman Mortuary, 901 West Washington street.

RINGER. July 10, at Pebble Beach, Cal., Norman Ringer, Jr., brother of Margaret Ringer.
Services Saturday, July 13, at 3 p.m., from Pierce Brothers' chapel.

ROBERTSON. July 10, Myrtle, beloved wife of Ben H. Robertson.
Funeral announcement later by Peck & Chase Co.

ROCKEFELLER. July 10, Harriett Rockefeller of 130 South Plymouth Boulevard, beloved mother of Howard Rockefeller of Hollywood.
Interment at Nampa, Idaho. W. M. Strother, funeral director.

SCHNELL. John Schnell of 539 South El Molino, Pasadena, beloved husband of Frieda Schnell and father of Lilly Schnell of Sawtelle and Mrs. N. O. Lochener of Alhambra.
Remains at Wheat-Halverson chapel, 6348 Seville avenue, Huntington Park. Services Friday at 2 p.m. at the Little Church of the Flowers, Forest Lawn Cemetery.

SEBDNER. Blanche Estelle Sebdner.
Announcement of services later by Ruppe Mortuary, 950 West Washington street.

SHERLING. Mrs. Mary O. Sherling.
Remains at the chapel of W. A. Brown, 1815 South Flower street.

STROM. July 11, Samuel Strom.
Remains at the chapel of W. A. Brown, 1815 South Flower street. Notice of funeral later.

TAYLOR. July 9, 1929, B. Frank Taylor of 1805 South Stoneman avenue, Alhambra, aged 73 years, beloved husband of Carrie B. Taylor and father of Mrs. Hazel Lister of Los Angeles.
Funeral services, in charge of the South Pasadena Lodge, Knights Templar, will be conducted in the chapel of Turner, Stevens & Berry, 1000 Fremont, South Pasadena, Saturday at 2 p.m. Interment, Mountain View Cemetery.

VANDERBURG. July 11, 1929, John J. Vanderburg, aged 71 years, beloved husband of Addie Vanderburg and brother of C. A. Vanderburg.
Funeral from The White Co., 604 West Washington street, today at 3 p.m.

VOTH. John V. Voth.
Remains will be forwarded today to Shafter, Cal., by the Delmer A. Smith Mortuary, 731 West Washington.

WAGER. Frances Wager, aged 35 years, beloved wife of Police Officer Eugene Wager.
Funeral announcement later by Brown Brothers, 935 West Washington street.

WILSON. July 11, C. D. Wilson.
Remains at the chapel of W. A. Brown, 1815 South Flower street.

WINCUP. At 1027 West Twenty-third street, July 10, Mrs. Clarinda B. Wincup.
Remains at Bresee Brothers, 855 Figueroa. Notice of funeral later.

WOODRUFF. Thomas S. Woodruff, aged 42 years, of 1160 Armada Drive, native of Newton, N. J.
Services at the Little Church of the Flowers, Forest Lawn, at 10 a.m. Saturday, July 13. Turner & Stevens Co., directors.

WORTSMAN. I. N. Wortsman.
Remains at the Glasband & Groman Mortuary, 901 West Washington street.

LODGE NOTICE

SCOTTISH RITE CATHEDRAL, 929 South Hope street. At 8 p.m., lecture by the Venerable Master William Rhodes Hervey, Thirty-third Degree, on "Egypt." For Scottish Rite Masons and their families.

FUNERAL DIRECTORS

BRESEE BROTHERS
FREE PARKING IN PRIVATE GARAGE
855 SOUTH FIGUEROA. PA. 3125.

RUPPE MORTUARY
950 West Washington Street
WEstmore 3307

PAUL D. ROBINSON
Former president of Robinson & Adair, Inc.
1001 West Washington. WE. 1001

EDWARDS BROTHERS, INC.
SERVICE, ECONOMY, RELIABILITY
938 Venice Boulevard (16th st.) WE. 5648.

E. Clair Overholtzer Co.
WE. 6147. 1236 South Grand.

GARRETT BROTHERS
921 Venice Boulevard (16th st.) WE. 2039.

SHARP & O'CONNOR
931 Venice Boulevard. WE. 4448.

CEMETERIES

ROSEDALE CEMETERY
Permanent—Convenient—Beautiful
Cemetery, Crematory, Columbarium, Vault
1831 WEST WASHINGTON. EM. 7858.

INGLEWOOD PARK
Southern California's Largest Cemetery
A Burial Ground Founded for Eternity
Mausoleum—Beautiful Chapel—Crematory
TU. 6464. TH. 6837.

Forest Lawn Memorial Park
Among the Hills
The Most Famous Cemetery in America
Home of the Little Church of the Flowers
Glendale avenue and San Fernando Road
Telephone ALbany 1131.

HOLLYWOOD CEMETERY
Conveniently accessible—a beautiful hallowed park in the heart of the city, yet sacredly private and secluded.
Mausoleum, Crematory, Columbarium all set 'midst an environment of landscape beauty. Perpetual care. Beautiful Hollywood Cemetery Chapel available for daytime or evening services without cost. 6000 Santa Monica Blvd. HE. 3830. HO. 8455.

MAUSOLEUMS

Inglewood Park Mausoleum
An everlasting BURIAL PLACE of unequaled Dignity and Beauty
City office, TU. 6464. Cemetery, TH. 6837.

ANGELES ABBEY
Close-by Los Angeles on Long Beach Blvd
Crypts and Niches reasonably priced.
Visitors welcome. Office, 603 Central Bldg.
Telephone TUcker 9533.

Forest Lawn Mausoleum
The Largest Mausoleum in California
Anchored in the rock of the everlasting hills.
Forest Lawn Memorial Park
Glendale avenue and San Fernando Road

FLORISTS

FOREST LAWN FLOWER SHOP
Adjoining
The Little Church of the Flowers
Forest Lawn Memorial Park
Flowers for every occasion.
ALbany 1121
Location Assures Your Flowers On Time.

CEMETERY LOTS

SIX-GRAVE lot in beautiful Rosehill plot, Inglewood Park Cemetery, $50 below value. Box 643, Charter Oak, Cal.

IN Rosedale Cemetery, a plot of six lots. Inquire at office on grounds, or phone RO. 7888.

NOTICIAS MUNDIALES DE ULTIMA HORA

POR EL PROFESOR RAMON GUERRERO
Encargado de la Sección Española de este diario

NOTAS TELEGRAFICAS

Caen y Perecen dos Aviadores Españoles

SEVILLA (España), Julio 11.—Dos oficiales del ejército español, que volvían an aeroplano de disfrutar de una licencia, fueron despedidos del aparato al inclinarse éste demasiado, con motivo de una corriente inferior de aire. Huelga decir que se estrellaron en el suelo y perecieron en el acto.

Eran los oficiales el teniente Esquibas y el observador Castro Miranda. El avión, que venía piloteado por el teniente Guerrero, aterrizó sin novedad en Sevilla.

El accidente ocurrió cerca de Tarifa, en momentos en que el avión volaba a más de 1000 pies de altura.

Muchos de los Rebeldes Mejicanos Deponen las Armas

CIUDAD DE MEJICO, Julio 11.—Por mensajes del jefe de las armas del Estado de Jalisco, dirigidos al ministerio de la Guerra, se ha sabido hoy que en estos últimos días se han rendido a los federales bandas rebeldes de varias partes del Estado, cuyos efectivos arrojan un total como de mil hombres.

Mensajes de Guadalajara, recibidos por el diarios de Méjico, afirman que la ciudad de Cocula (Jalisco) fue atacada por 150 revolucionarios, los que han sido rechazados por la policía y los voluntarios, no sin dejar en el campo varios muertos y prisioneros.

Lo del Desarme Naval No Ha Pasado de Todavía de Conversaciones

LONDRES, Julio 11.—En círculos autorizados británicos se aseguraba hoy con insistencia que las negociaciones entre la Gran Bretaña y los Estados Unidos sobre reducción de unidades navales no han pasado hasta la fecha de conversaciones.

Afírmase que ni se ha celebrado conferencia alguna, ni se ha fijado fecha para celebrarla. La mira de dichas conversaciones ha sido llegar a alguna inteligencia, que daría por resultado la entrada de otras tres potencias navales en los convenios que llegaren a concertarse.

Tiénese entendido que el primer ministro MacDonald está completamente preparado para aceptar una invitación procedente de fuente oficial norteamericana para visitar los Estados Unidos, y celebrar entrevistas con el presidente Hoover.

Los Aviadores Suecos se Hallan ya en Groenlandia

COPENHAGUE (Dinamarca), Julio 11.—Por información de Ivigtut (Groenlandia) recibida aquí, se sabe que el capitán Albin Ahrenberg y la tripulación del aeroplano Sverige llegaron allá a las 6 a.m. del día de hoy, en una autocanoa, tras haber descendido en la Bahía de Kungnait, procedentes de Islandia.

Dicen las noticias de Ivigtut que el capitán Ahrenberg encontró mal tiempo, que fue poniéndose peor, y decidió volar a lo largo de la costa de Groenlandia.

Comprendiendo que no les sería posible continuar volando hasta Ivigtut, los aviadores suecos amararon de manera excelente en la oscuridad, y prendieron fogatas para llamar la atención.

Sus señales fueron notadas por el barco gasolinero "Quarto", que fue hacia ellos y los trasladó a Ivigtut.

Continúan las Crecidas en Kansas

TOPEKA (Kansas), Julio 11.—Fuertes aguaceros, que mucho han perjudicado las cosechas de Kansas, han seguido hoy de firme, y han hecho que suban aún más los ríos. Se temen mayores inundaciones.

Gypsum (Kansas) fue barrida por las corrientes de los arroyos Gypsum y Spring, salidos de madre, que se precipitaron sobre la población mencionada. Se dio oportunamente la voz de alarma, y todos los habitantes de ese lugar se pusieron en cobro, huyendo a sitios seguros.

En todas las tiendas penetró el agua, y un setenta por ciento de las casas quedaron convertidas en islas. La mayoría de los residentes se fueron en automóviles a las lomas cercanas.

Algunas partes de Newton (Kansas) se inundaron ayer, pues una crecida invadió el valle de Sand Creek. Entró el agua en muchas bodegas.

NOTAS LOCALES

Heifetz y su Esposa Regresan a Esta

Jascha Heifetz, célebre violinista de concierto, y su esposa Florence Vidor, peliculera de mucha fama, han regresado ayer a su casa de Beverly Hills, y pasarán en ella dos meses de vacaciones. Tienen pensado asimismo rentar por el verano una casa en Santa Mónica, para disfrutar de las temporada playera.

Llegó ayer la pareja en el tren "Los Angeles Limited", del ferrocarril Union Pacific. Heifetz acaba de hacer una jira por el extranjero dando conciertos. Dice que para Septiembre volverá con su esposa a Nueva York, y allí planeará sus conciertos de invierno. Como si dos casas no fueran suficientes para los artistas, han tomado también un apartamento en Los Angeles.

Nada definido dice Florence Vidor acerca de su carrera cinematográfica. No piensa, por de pronto, ajustar nuevas contratas.

Charlas Infantiles para Chiquillos de Escuela

VII.

Relata esto en su canta en estas palabras: "El rojo resplandor del cohete, y las bombas que estallaban en el aire, dieron prueba toda la noche de que nuestra bandera todavía estaba allí" ("And the rockets' red glare, the bombs bursting in air — Gave proof through the night that our flag was still there").

Pero, tras muchas horas de combate, se desanimaron los britanos (But after many hours of fighting the British became discouraged). Vieron que no podían tomar la ciudad (They found that they could not take the city). Los barcos casi cesaron de hacer fuego (The ships almost ceased to fire).

FIVE HELD IN ATTACK ON BULGAR PREMIER

SOFIA (Bulgaria) July 11. (AP)—Rangel Brembaroff and four companions were arrested today at the Philippopolis in connection with the attempt Sunday on the life of Premier Liaptcheff. They are Agrarian Communists.

THE MAY CO.

Further Reductions for "Last Day" of Clearance

Finer Chiffon & Crepe Frocks

Were $37 to $87—Friday

Less 20% to 33⅓%

Street, afternoon and dinner gowns that have been reduced for July Clearance from $37 to $87 . . . savings of 20% to 33⅓% more.

The exclusive small-print frocks in fine crepes that smart women will wear for travel and street. Long-sleeve chiffon frocks in prints and pastels. Patou's pin dot crepe frocks and ensembles.

Exquisite imported print chiffon frocks in types for every occasion. Sleeveless chiffon prints with smart Bertha collars. Print chiffon frocks with lace coats . . . the perfect formal ensemble.

Chiffon dinner frocks in smart semi-princess silhouettes . . . deeply uneven hemlines . . . formal decolletages. All reduced for Friday, 20% to 33⅓%.

(The May Co.—GOWN SHOP—Third Floor)

Schools and Colleges

Commercial Schools

Woodbury COLLEGE
TRinity 8491
FOREMOST for Forty ...
SUPERIOR instruction ...
Woodbury Bldg. 727 S...

NIGHT School Tues. & Thurs. ... $5 a mo. Stenotype, Machine ... Tuition may be earned at day school. MacKay's ... Calif. Com'l College, 2711 W. 8th. R. & H. Cars ...

MORE POSITIONS Than We Can Fill
MACHINE ACCOUNTING INSTITUTE
605 West 7th St.

Figures Secretarial School
605 W. 7th St.

SAWYER SCHOOL OF BUSINESS
805 S. Flower St.
TRinity 5876

Military Schools

A Happy Summer for a Healthy Boy
San Diego Army & Navy Academy
"West Point of the West." Fully Accredited.
Summer Session, July 5—Sept. ...
SPECIAL NOTICE
Col. Thos. A. Davis, Pres., will be at the Alexandria Hotel, mezzanine floor, Friday and Saturday, July 12th and 13th and will be pleased to meet parents ...

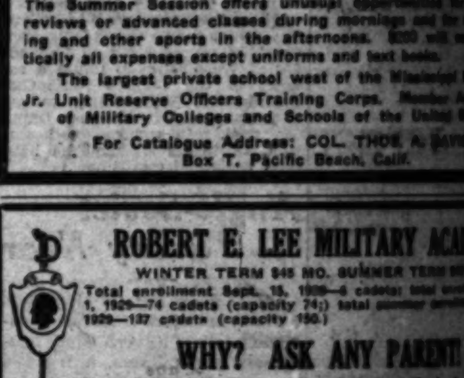

The Summer Session offers unusual opportunities for reviews or advanced classes during mornings and for swimming and other sports in the afternoons. $200 will cover practically all expenses except uniforms and text books.
The largest private school west of the Mississippi River.
Jr. Unit Reserve Officers Training Corps. Member Association of Military Colleges and Schools of the United States.
For Catalogue Address: COL. THOS. A. DAVIS, Box T, Pacific Beach, Calif.

ROBERT E. LEE MILITARY ACADEMY
WINTER TERM $45 MO. SUMMER TERM ...
Total enrollment Sept. 15, 1928—6 cadets; total enrollment ... 1, 1929—74 cadets (capacity 74;) total summer enrollment 1929—137 cadets (capacity 150.)
WHY? ASK ANY PARENT!
Major Richard M. Cannon, President, is at the L. A. office 9 to 12 each morning, 2425 Allesandro St., Olympia ...

HARVARD SCHOOL
AN ACCREDITED SCHOOL FOR BOYS
29th year. Boarding and day pupils. Sixth to twelfth grades inclusive ... unit. Splendid system of physical education. For information address ... master, 1601 South Western Avenue, Los Angeles, Cal.

California Military Academy
SUMMER SCHOOL. 23rd year. Boarding and Day.
Boys 6 to 14 years. ...
4001 VENICE BLVD.

PAGE MILITARY ACADEMY
a big school for little boys. Page stands in a class by itself as a school for little boys ... leading school for the grades ... setts, and has no high school ... mer School in Session. Robert A. Gibbs, Headmaster, 1225 Cochran, or WH. ...

Non-Military Schools

BEVERLY SCHOOL FOR BOYS
"The School that ..." Non-Sectarian, Non-Military. ... For boys (from 6 to 15) whose ... educational program and ... at heart. Catalogue on request ... (Tel. DU. 3485.) Los Angeles, California.

BEN LOMOND BOYS' CAMP
Ben Lomond, California
For information write Box 499, PACIFIC GROVE, California

Girls' Boarding and Day Schools

CUMNOCK
Founded 1894
5353 West Third St. WH. 3427.
JUNIOR COLLEGE AND ACADEMY FOR GIRLS. Accredited. ... Music and Art. ... prepares for College Board ... Junior Academy Third grade ... DORA LEE NEWMAN, ...

MISS THOMAS' SCHOOL
First eight grades. Prepares for Marlborough and Girls' Collegiate ... SUMMER DAY AND BOARDING SCHOOL FOR CHILDREN ... Fall Term Opens Sept. 24th—MISS THOMAS, Prin. ...

WESTLAKE SCHOOL for girls
HOLMBY COLLEGE
Accredited College Preparation and Lower School. Courses in Music, Art, Home Economics. Fully accredited ... sports. Fall Term opens Sept. 26th. Frederica De Laguna and ... 700 N. Faring Road, L. A. West ...

MISS FULMER'S SCHOOL
CHILDREN'S DEPARTMENT—FROM KINDERGARTEN THROUGH ... GRADE. French daily, native teacher. Experienced teachers in all ... mobile service. KINDERGARTEN-PRIMARY TRAINING SCHOOL. ... requirements. 627 S. St. Andrews Place.

HOLLYWOOD SCHOOL FOR GIRLS
Established 1903. Senior and Junior High School Dept. ...
FALL TERM BEGINS September ...
LOUISE KNAPPEN WOOLLETT, Principal, 1749 N. La Brea Avenue.

MARLBOROUGH SCHOOL FOR GIRLS
ESTABLISHED 1889
Junior and Senior High School Departments
FALL TERM BEGINS SEPT. 25TH
ADA S. BLAKE, A. B., Principal, 5029 West 3rd Street.

Dependable STORAGE for Household Goods
Birch-Smith Furniture Co.
Warehouse 1637 So. Grand Ave.
Phone TR 4121

PILES and FISTULA ...

S...

STORE HOU...
Daily—9:00 A.M. to 5:...
Saturdays—9:00 A.M. to ...

Wonderful Mid... Sale Valu...

Ruffled Cu...
Marquisette ruffled curt... able quality, including tie... only. 26-in. wide. 2 1-6 yds. long ...

5-Pc. Curtain...
Cream grounds with col... ance and ruffles. Each cu... 21 in. x 2¼ yds. Set complete for ...

Figured Gren...
Sheer and dainty in qu... low in price that you'll ... White grounds with colored dots . . . 36-in. wide. Yard ...

Rayon Dam...
Smart striped and all ove... ask at so low a price, it is phenomenal. 50 inches wid... Yard ...

Paconet...
Another quality curtain ... remarkably low price. 36... Exceptionally low priced per yard, at ...
At Our Four St...

Paint ...

Seroco ... House ...
$2...

The heaviest bodied re... —and fully guaranteed wi... structions. White and colo...

Flat Finish Paint
Washable wall paint th... wearing surface of enam... tured at this low price. Priced per gallon at ...

Asphalt ... Oriental S...
Heavy, durable and w... sq. ft. of roof surface, 17-yr. guarantee. Roll f...

Seroco ... White and ...
Seroco gloss enamel offe... woodwork in modern home... Priced per gallon ...

Sears, Roebuck and Co.

FOUR RETAIL DEPARTMENT STORES

EAST SIDE — Ninth St. and Boyle Ave. Telephone ANgelus 6771. Take "R" Car; Transfer at Boyle Ave.

SOUTHWEST — Vermont and Slauson Avenues. Telephone YOrk 1151. Take "U" Car Marked "Florence Ave."

NORTHWEST — Santa Monica Blvd. near Western. Telephone HOlly 4161. Take "S" or P. E. Santa Monica Cars.

LONG BEACH — American Ave. and Fifth St. Telephone 672-41. Conveniently Located.

Free Parking for Hundreds of Cars

STORE HOURS:
Daily—9:00 A.M. to 5:30 P.M.
Saturday—9:00 A.M. to 10:00 P.M.

Wonderful Mid-Summer Sale Values

Ruffled Curtains
Marquisette ruffled curtains of serviceable quality, including tiebacks. White only. 26-in. wide, 2¼ yds. long 49c

5-Pc. Curtain Sets
Cream grounds with colored voile valance and ruffles. Each curtain measures 21 in. x 2¼ yds. Set complete for 76c

Figured Grenadine
Sheer and dainty in quality—and so low in price that you'll want to buy! White grounds with colored dots. 36-in. wide. Yard 25c

Rayon Damask
Smart striped and all over pattern damask at so low a price, it is little short of sensational. 50 inches wide. Yard 98c

Paconet
Another quality curtain material at a remarkably low price. 38 inches wide. Exceptionally low priced per yard, at 25c

At Our Four Stores

Annual Nation Wide SALE

A NATION-WIDE Event of Nation-Wide Importance. Featuring outstanding values in every class of merchandise. With every item backed by the strong and liberal guarantee of the World's Largest Store.

Shower Outfits
$7.65

Mid-Summer Value!

Consist of 4-inch diameter nickeled shower head, and nickeled curtain ring with 12 fasteners for shower curtain. Value as only Sears, Roebuck and Co. know how to present it.

At Our Four Stores

Vacuum Cleaners
$24.95 *Cash*

Complete With Attachments

Famous Energex cleaners, guaranteed for five years of service. All moving parts housed in cast aluminum hood. Employ scientific floating brush principle. Also sold on Easy Payments.

At Our Four Stores

8-in. Electric Fans

$4.75

Ideal for Summer

Keep cool with Cold Wave fans! Equipped with heavy duty Universal motors that run quietly and give powerful air circulation. Wire guards. 8-inch size.

Others up to $26.75

At Our Four Stores

Electric Table Grills
$4.95

Serviceable—Convenient

Have deep pans for broiling and frying, a griddle plate and a rack of three separate cups. All parts highly nickel plated, dustproof.

At Our Four Stores

Wallpapers!

Re-paper your home now. Do so at Sears, Roebuck and Co. Mid-Summer Sale prices. Handsome patterns at modest prices.

Arcadia Pattern
25c
single roll

Nippon, sgl. roll..27½c
Morn, sgl. roll, 28½c
Innocence, sgl. roll, 26½c
Roanoke, Sgl. roll, 15c
Other Sidewall Patterns, single rolls, 4c to 40c

Special!
Nursery Border
25c
roll

4½-in. band, 12 yards long, containing all the favorite topics of the nursery. Specially priced. Formerly sold at $1.20 roll.

At Our Four Stores

Paint and Re-roof Your Home

At Sears, Roebuck and Co. Low Prices

Seroco Long Life House Paints
$2.35 *Gal. In 5-gal. Cans*

The heaviest bodied ready mixed paint on the market—and fully guaranteed when applied according to our instructions. White and colors.

Flat Finish Wall Paint
Washable wall paint that has the wearing surface of enamel. Featured at this low price. Priced per gallon at $2.35

Serotone Interior Paint
Hard, satin finish paint ideal for interior purposes. Choice of colors. Priced per gallon $3.15

Asphalt Roofing
Oriental Slate Surfaced

Heavy, durable and weatherproof. Roll covers 100 sq. ft. of roof surface. 17-yr. guarantee. Roll for $2.40

Best-of-All Roofing
11-Yr. Guarantee

Smooth finish roofing that is absolutely weatherproof. Roll covers 100 sq. ft. of roofing surface. Roll $1.40

Seroco Enamel
White and Pastel Colors

Seroco gloss enamel offered in nine beautiful shades for woodwork in modern homes. Priced per gallon $2.70

Asphalt Shingles
Oriental Slate Surfaced

Hexagonal shaped oriental slate surfaced asphalt shingles in red, green or blue-black shades. Bundle for $2.30

At Our Four Stores

"Acme" Lawn Mowers

4 Self Sharpening Blades—16-in. Swath

Adjustable Blades $7.30 *9-in. Wheels*

For trim lawns, we suggest Acme mowers! Easy to handle—and easy to clip the grass to the neatness of a professional gardener. Adjustable blades. 9-in. ball bearing wheels.

Other Mowers, $5.50 to $14.40

"Ruby Red" Hose Sets

Guaranteed for 3 Years

50 ft. of ⅝ in. "Ruby Red" hose, complete with washers, couplings, and nozzle. Typical Sears, Roebuck and Co. value!

$4.35

Other Hose Sets, $3.90 to $15.50

At Our Four Stores

Outdoor Summer Sports Supplies

Sears, Roebuck and Co.—as always the mecca for summer sports and vacation supplies. Better values, better quality and newer merchandise.

Golfing

Men's Imported Linen Knickers

$2.69

Popular light weight knickers for summer weather. Offered in full, well tailored styles. 28 to 42 in. waist.

Others up to $6.95

Golf Shoes
Fine two-tone elkskin uppers with rubber suction soles. Ideal for sports wear. Sizes 6 to 11 ..... $7.95

Golf Hose
Smart, light weight cotton hose in attractive allover diamond patterns. Sizes 8½ to 11½. Pair for 79c

At Our Four Stores

Bathing

Women's Wool Bathing Suits

$3.85

Smart, form fitting suits in a variety of colors and smart combinations of colors. Buy at this exceptionally low price.

Others up to $4.98
Men's All Wool Suits, $3.85
"Submarine" Bathing Caps, 69c

Beach Balls
Strong beach balls of new live rubber. Easily inflated by mouth. 16 in. diameter. $1.45
Others, 65c to $3.45

Kiddies Sun Suits
Ideal for play and bathing. Very healthful. Made of light weight cotton. 2 to 6 yrs. ... 39c

At Our Four Stores

Tennis

A Great Racket for Beginners

$2.99

Well made rackets with frames of sturdy white ash. Fine quality oriental gut strings. Cedar handles, leather butts.

Others up to $9.95

Tennis Shoes
Women's shoes with white duck uppers and corrugated rubber soles. Sizes 3 to 7. Value 83c
Men's Tennis Shoes, 85c to $2.98

"WLS" Tennis Balls
Featured at a low price that attracts you. Buy a supply for the summer now. Each 36c
3 for $1.00

At Our Four Stores

Camping

7x7 Ft. Tourists Automobile Tents

$7.98

Can be put up or taken down in a jiffy. Accommodate two to four people conveniently. Sturdy canvas. With guy ropes and stakes.

Other Tents up to $45.95

"WLS" Outing Jugs, gallon size, low priced at $1.85

Gasoline Stoves
Two-burner folding camp stoves with 16¼x10 in. cooking surface. Strong copper grates. Now $5.95
3-Burner Stoves, $8.29

Camp Beds
"King Special" camp beds of strong carbon steel framework. Provide space for two persons. Folded, measure 3½x4½x48 in. $7.98

At Our Four Stores

SR & CO WE GUARANTEE SATISFACTION OR YOUR MONEY BACK SR & CO

FINANCIAL

PROFITS UP FOR EMSCO DERRICK

President Says First Half of 1929 Shows Gain

Net Operating Earnings Set at Over $800,000

Sales Volume Increase Over 1928 $2,000,000

Net earnings of the Emsco Derrick and Equipment Company for the first half of the current year totaled in excess of $800,000, after all charges equivalent to more than $2 a share on the 400,000 shares of no par capital stock outstanding which is more than sufficient to cover dividends for a year and one-quarter, E. M. Smith, president, declared yesterday.

The half year earnings of $2 a share, or at the annual rate of $1,600,000 or $4 a share, compares with earning for the calender year 1928 of $1,404,539 or $3.51 a share on the same capital. Contrasted with earnings of $438,794 reported by the company for the first six months of 1928, the results for the first half of this year represent an increase of more than $360,000 or in the neighborhood of 85 per cent.

Sales for the six months were approximately 90 per cent in excess of the sales for the first half of last year and exceeded $5,000,000 as compared with $2,873,907.

On the outlook for the balance of the year Mr. Smith is optimistic and is looking forward to a banner year in the history of the company. The present volume of business which was expected to be somewhat less active for the summer months, especially on account of the oil conservation program, has exceeded expectations, he said, and the company is booking and has recently booked more business then is any other similar period.

Other factors stressed by Mr. Smith as responsible for the greater business activity and larger earnings is the new equipment that the company is now employing; activity in the Mid-Continent fields, and the continuance of work on large contracts, signed for earlier this year.

Emsco Derrick and Equipment Company, rendering a complete service in the manufacturing and distribution of steel oil well derricks, drilling and pumping machinery, has shown an unusual growth since its inception in 1923. A number of acquisitions have been made since that time, which have widened the scope of the company's activities. Net earnings for 1927, amounted to $625,141.

BOARD CHAIRMAN NAMED

MINNEAPOLIS, July 11. (Exclusive)—Minneapolis Moline Power Implement Company directors today elected J. L. Record chairman of the board. They also declared an initial quarterly dividend of $1.62½ on the convertible preferred stock.

Pacific American Fire

New analysis discusses present position, underlying factors and outlook.

Copy on request.

Howard G. Rath & Co.
Established 1919
INVESTMENT SECURITIES
Members L. A. Stock Exchange
Members L. A. Curb Exchange
521 Pacific Mutual Bldg. Los Angeles
Telephone TRinity 1164

Consolidated Aircraft

is called for trading today on the Los Angeles Stock Exchange. A copy of our analysis of this Company is

Free Upon Request

STOCK DEPARTMENT
Banks, Huntley & Co.
Members Los Angeles Stock Exchange
12th Floor Stock Exchange Bldg.
Phone TRinity 9161
Also—Hollywood Blvd. at Wilcox

A. M. Clifford
Investments Counselor and Financial Analyst
"No Securities to Sell"
Advises with clients upon Bond and Stock Investments.
Specializes in periodic reviews of clients' investments;—a most advisable measure.
Conducts special investigations and analytical research work.
Booklet upon request.
Stock Exchange Building Los Angeles

FINANCIAL INDEX

The following index will be found convenient for quickly locating information in this issue of The Times:

	Page
Bank clearings	12
Bond quotations	15
Business News	10
Citrus fruits	16
Cotton	15
Eggs, poultry (butter and eggs)	12
Foreign Exchange (money)	12
Grains	11
Live stock	15
Oil Field News	16
Produce, Los Angeles	15
STOCKS	
Aviation	13
Boston	12
Bay City Curb	11
Chicago	11
Los Angeles	12
New York Stock Exchange	14
New York Curb	12
New York Times averages	11
San Francisco	11
Standard Oils	12

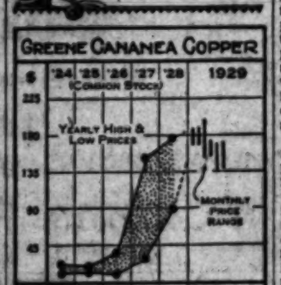

Through a Mexican subsidiary, the Greene Cananea Copper Company control mines and works at Cananea in the Mexican State of Sonora, producing copper with minor quantities of silver and gold. Mineral lands held under title from the Mexican government amount to about 8190 acres.

Recent development of the Colorado ore body has exceeded expectations as to tonnage and grade, being estimated to contain 100,000,000 tons of smelting ore.

On April 1, 1929, the dividend was again increased by payment of $2 per share, previous payment having been $1.50 per share.

Net income reported for the 1928 year totaled $1,976,047. This compared with $580,983 for the previous twelve months.

CAPITALIZATION

Funded debt	none
Preferred stock	none
Common stock (par $100)	$50,000,000

Current data: Recently it has been reported that the company proposes to start an additional reverberatory furnace and to spend $400,000 on plant betterments.

(All rights reserved. Cambridge Associates, Boston.)

Whiting Finance Plans Expansion

Whiting Finance Company has filed application with the State Corporation Commissioner to increase its common stock from 13,000 to 23,000 authorized shares and to change the par value of all classes of its stock from $100 par to no par, it was reported yesterday.

Officials of the company said that the proposed increase in the common stock was in preparation for expansion plans. It is understood that the company is negotiating for the acquisition of one of the older financing concerns of Los Angeles although no official statement in this regard has yet been issued. There are 11,768 shares of $100 par common stock, 5000 shares of Class A preferred, 1434 shares of Class B preferred and 2762 shares of Class C preferred, all of $100 par, now outstanding. The common stock is listed on the Los Angeles Curb Exchange.

Ground Gripper Shoe Offer Out

CHICAGO, July 11. (Exclusive)—Preferred stockholders of the Ground Gripper Shoe Company have been extended the privilege of converting their holdings into common stock on a share for share basis, it was announced today.

The company is also asking stockholders to approve the creation of $5,000,000 of debentures of which $2,500,000 are to be issued immediately in connection with the recent acquisition of new properties.

STARRETT DIVIDEND INCREASE FORECAST

Net earnings of the Starrett Corporation and its subsidiaries for the quarter ended June 30, show $297,672.63 available for common stock after all prior charges, according to a report sent to all stockholders yesterday by Col. W. A. Starrett, president. This is equivalent to an annual rate of $3.13 a share on the outstanding common stock. Earnings of this common stock are expected to be augmented by $1.50 per share upon the completion of the Bank of Manhattan Building and the inclusion of earnings therefrom, the report stated.

UTILITY EARNINGS DROP

LONDON, July 11. (Exclusive)—Mexican Power and Light Company, Ltd., today reported for the year ended December 31, last, net income of $1,164,132 (figures in Canadian currency) after expenses, interest and reserve for sinking funds, equal after preferred dividends to $3.71 a share on 138,850 no par common shares against $1,264,322, or $4.54 a share on the common stock in 1927.

UTILITY ISSUES ATTRACTING

Activity of Recently Formed Holding Companies' Stocks Draws Attention to Entire Group

BY DOUGLAS A. McKAY

The growing tendency to form extensive public utility holding companies, more prevalent at this time than any other period in history, accompanied by an unusually strong performance of light and power shares market-wise, has commanded the attention of investors and led to no small amount of speculation as to how far the merger movement may be extended and how far future benefits accruing therefrom may be discounted on the market.

Formation of the United Corporation and Commonwealth and Southern and the subsequent market activity—the latter setting a new record for a day's turnover of any stock on the New York Stock Exchange—are but two typical examples of the reception these huge holding companies received at the hands of the investing public.

Publication yesterday of the holdings of United Corporation revealed that in the course of a few months the market value of its investments jumped 50 per cent. At the same time dividends and favorable subscription rights yielded a healthy return on the invested capital.

Consistent growth of earnings is not the only reason advanced for the unusual market appreciation of public-utility shares, nor the anticipated continued expansion. Companies located in territories which are developing industrially and which are relatively lagging behind in the amount of electrical energy consumed are attracting particular attention.

But perhaps the most important factor underlying stock-market appreciation of light and power shares is the realization that the present trend of mergers and grouping of interallied holding companies and investments will lead to a greater operating efficiency, specialized management, lower operating ratios and abundant capital for future expansion.

Moody's Weekly Review of the 8th inst. points out that public utility net earnings in the first four months this year increased 17.3 per cent over the same period of 1928, while April net earnings alone showed a gain of 23 per cent. The following comparative tabulation of Moody's illustrates the increases more strikingly:

	Four months 1929	P.c. of increase
Elec. pwr. production (mill.K.W.h)	31.537	11.7
Ninety-five gas and elec. comp. net	$346,000,000	17.3
Twelve telephone companies net	85,762,000x	11.9
Two telephone companies net	8,005,000x	14.4

x—Three months.

The review, however, declares that while the bright forecasts on the possibilities of utilities are based on perfectly healthy reasoning, and while the present high prices of many of the better public-utility stocks will no doubt ultimately become more than justified, "the rate of appreciation has been so rapid recently that many issues have reached levels calling for extreme caution and discrimination in making new purchases."

Stock Deposit Request Out in Aircraft Merger

In connection with the proposed consolidation of eleven prominent airplane manufacturing, flying and servicing organizations into the Curtiss-Wright Corporation, the committee representing the larger stockholders of these various organizations issued a call yesterday requesting that the stocks of the various companies to be included in the merger be deposited with the various depositaries on or before August 15, next.

With the publication of the deposit agreement it was further announced that all holders of large stock interests in the various companies have already indicated their approval of the plan and the stock which they either own or control will be deposited for exchange for the shares of the new Curtiss-Wright Corporation.

The Bankers' Trust Company of New York has been designated as depositary. The subdepositaries are the St. Louis Union Trust Company, Girard Trust Company in Philadelphia, Bank of Italy, in either Los Angeles or San Francisco, Louisville Trust Company, the Marine Trust Company of Buffalo, the People's Trust and Savings Bank of Chicago, the First National Bank of Boston, Canal Bank and Trust Company of New Orleans and Guardian Trust Company of Detroit.

Group of Chain Store Sales Up

Nineteen reporting chain-store companies show a sales gain of 18.28 per cent for June over June, 1928, and a gain of 19.8 per cent for the first six months this year over the same period last year, according to a compilation by Merrill, Lynch & Co. The list follows:

	June 1929	P.c. Increase
Montgomery Ward	$ 21,953,639	4.5
Sears Roebuck	35,747,979	30.2
Weiser Bros.	1,547,783	19.4
Nat'l Dollar Stor	1,907,869	10.6
W. T. Grant	3,374,178	23.09
H. C. Kobacker Co.	1,122,623	12.8
S. S. W. Grand	1,888,500	10.0
Isaac Silver & Bros.	613,696	14.3
Jewel Tea	1,240,882	8
Woolworth	23,809,078	5.30
Childs Co.	3,176,254	2.6
Lerner Stores Corp.	1,713,851	49.1
McCrory Stores Corp.	3,334,486	7.8
S. S. Kresge	13,577,795	4.2
Western Auto Supply	1,497,000	21.3
Melville Shoe	5,515,227	140.33
National Tea	7,540,868	.50
F. W. Newberry	2,224,151	37.15
McLellan Stores	1,782,596	34.9
	$133,056,183	18.28

RAZOR EARNINGS UP

NEW YORK, July 11. (Exclusive) International Safety Razor Corporation today reported for the six months ended June 29, last, net income of $297,208 after depreciation, Federal tax, etc., equal after convertible Class A dividends to $1.70 a share on 173,271, Class B shares outstanding as compared with $228,978 or $1.59 a share on 135,000, Class B shares in the 1928 period.

VOLUME OF SECURITIES LOANS SAGS

Broker Borrowings at Reserve Bank Given as $14,000,000 Lower

WASHINGTON, July 11. (AP)—Loans to brokers and dealers held by New York Federal Reserve member banks for the week ending the 10th inst. were announced by the Federal Reserve Board today as $5,755,000,000, representing a decrease of $14,000,000, as compared with the preceding week.

The loans for the week ending July 11, 1928, were $4,243,000,000.

The detailed distribution of the loans over the three weeks dealt with in the board's report was:

	July 10, 1929.	July 3, 1929.	July 11, 1928.
For own account	$1,221,000,000	$1,235,000,000	$ 943,000,000
For account of out-of-town banks	1,534,000,000	1,580,000,000	1,356,000,000
For account others	2,950,000,000	2,934,000,000	1,747,000,000

The Federal Reserve Board in compiling these figures adds or subtracts from the above figures the odd thousands of dollars, so for this reason the total shown may not always be the same as that reached through addition of the columns.

Comparative weekly figures of brokers' loans with corresponding periods of last year follow:

Jan. 2	$4,330,163,000	$3,810,063,000
Jan. 9	4,342,000,000	3,788,000,000
Jan. 16	4,342,000,000	3,788,000,000
Jan. 23	4,342,000,000	3,788,000,000
Jan. 30	4,342,000,000	3,788,000,000
Feb. 6	4,342,000,000	3,810,000,000
Feb. 13	4,342,000,000	3,810,000,000
Feb. 20	4,342,000,000	3,810,000,000
Feb. 27	4,342,000,000	3,810,000,000
Mar. 6	4,342,000,000	3,810,000,000
Mar. 13	4,342,000,000	3,810,000,000
Mar. 20	4,342,000,000	3,810,000,000
Mar. 27	4,342,000,000	3,810,000,000
Apr. 3	4,342,000,000	3,810,000,000
Apr. 10	4,342,000,000	3,810,000,000
Apr. 17	4,342,000,000	3,810,000,000
Apr. 24	4,342,000,000	3,810,000,000
May 1	4,342,000,000	3,810,000,000
May 8	4,342,000,000	3,810,000,000
May 15	4,342,000,000	3,810,000,000
May 22	4,342,000,000	3,810,000,000
May 29	4,342,000,000	3,810,000,000
June 5	4,342,000,000	3,810,000,000
June 12	4,342,000,000	3,810,000,000
June 19	4,342,000,000	3,810,000,000
June 26	4,342,000,000	3,810,000,000
July 3	4,342,000,000	3,810,000,000
July 10	4,315,000,000	3,841,000,000

LOCAL LOANS SHOW DECREASE

Showing the second consecutive weekly decrease of $500,000, brokers' loans as reported by sixty-six members of the Los Angeles Stock Exchange reached $39,879,978 during the week ending the 10th inst. Loans were $40,422,890 for the preceding week.

The comparative figures follow:

Week ending:	
Jan. 4	$40,248,177
Jan. 11	41,241,357
Jan. 18	39,524,488
Jan. 25	39,524,488
Feb. 1	40,014,787
Feb. 8	40,014,787
Feb. 15	40,014,787
Feb. 22	40,014,787
Mar. 1	39,767,310
Mar. 8	39,767,310
Mar. 15	39,767,310
Mar. 22	40,422,890
Mar. 29	41,122,114
Apr. 5	41,122,114
Apr. 12	39,881,235
Apr. 19	39,881,235
Apr. 26	39,881,235
May 3	39,640,373
May 10	39,640,373
May 17	40,764,158
May 24	40,764,158
May 31	40,764,158
June 7	41,122,114
June 14	40,764,158
June 21	40,218,800
June 28	40,218,800
July 5	40,517,368
July 12	40,422,890
July 19	39,879,978

Sales Volume of Department Stores Higher

SAN FRANCISCO, July 11. (Exclusive)—Department store sales in California, Arizona and Nevada for the first six months of 1929 show a 2.4 increase over the same period of 1928 which in turn showed a 1.7 increase over 1927. A June seasonal recession was reflected in the 0.2 decrease over 1928 figures which were 1.2 ahead of June, 1927.

Stores located in population centers generally showed less recession than those located rurally. For June Los Angeles showed 0.2 decrease over last June, San Francisco 1.9 decrease and Oakland showed a 5 increase. For the six months in comparison to the same period of 1928, stores in all three cities gained, Los Angeles 3.2, Oakland 2.3 and San Francisco 1.5.

The three centers averaged an increase of 2.2 over the first six months of 1928, a somewhat slower rate of increase than the 2.5 reported in 1928 over 1927.

BUILDING AND LOAN LICENSE GRANTED

A license has just been granted the San Bernardino Building and Loan Association of San Bernardino by George S. Walker, State Commissioner, the California Building-Loan League announced yesterday. The new association has an authorized capital of $100,000, of which $56,650 is now paid-in. W. Z. Henry, well-known capitalist of San Bernardino, is president, T. M. McCord, vice-president, and E. C. Eikelman, who has been actively engaged in the building and loan business, is secretary.

LOAN ASSOCIATION RESOURCES IN GAIN

Resources of the State Mutual Building and Loan Association totaled $15,899,911.04, as of the 1st inst., as compared with $15,344,912, on January 1, last, an increase of $554,998, C. H. Wade, president, announced yesterday. A total of 1131 real-estate loans aggregating $3,365,078, were made during the first half of this year by the State Mutual. During June 158 loans were made amounting to $407,578.

CARRIERS' NET PROFITS GAIN

Income Returns on Property Investment Increase

Revenues for 182 Railways Compiled by Bureau

Western Lines Hold Average Shown for All Roads

WASHINGTON, July 11. (Exclusive)—Net operating income of 182 Class 1 railroads in May totaled $103,816,048, a new peak, or at the annual rate of return of 5.81 per cent on property investment, against $88,221,666, or 5.02 per cent on property investment in May, 1928, according to reports filed by the carriers with the Bureau of Railway Economics and made public today.

The net operating income for the five months ended May 31 amounted to $457,362,036, or 5.6 per cent on investment, as compared with $376,209,981, or a return of 4.69 per cent in the same period last year.

Property investment is the value of road and equipment as shown by the books of the railways, including materials, supplies and cash. The net railway operating income is what is left after the payment of operating expenses, taxes and equipment rentals but before interest and other fixed charges are paid.

Gross operating revenues for the month of May amounted to $837,747,525, compared with $811,511,966 in May, 1928, or an increase of 3.1 per cent. Operating expenses in May totaled $390,977,050, compared with $382,369,709 in the same month of 1928, or an increase of 2.3 per cent.

Gross operating revenues, for the first five months' period of 1929 totaled $1,864,233,006, compared with $2,408,273,320 during the corresponding period of 1928, or an increase of 5.1 per cent. Operating expenses for the first five months' period of 1929 totaled $1,864,233,006, compared with $1,833,265,235 during the corresponding period the year before, or an increase of 1.7 per cent.

Class 1 railroads in the western district for the first five months in 1929 had a net railway operating income of $150,555,511, which was at the annual rate of return of 5.42 per cent on their property investment. For the first five months in 1928, the railroads in that district had a net railway operating income of $125,932,265, which was at the annual rate of return of 4.59 per cent on their property investment.

Twenty-one Class 1 railroads operated at a loss in May, of which seven were in the eastern, two in the southern and twelve in the western districts.

Macmillan Oil Block Listed

Listing of 2240 additional shares of the $25 par common stock of Macmillan Petroleum Corporation on the Los Angeles Stock Exchange, effective immediately, has been approved, Carl P. Miller, secretary and manager of the exchange, announced yesterday. The additional issue will bring the total listing of Macmillan Petroleum to 114,240 shares, and will be used for the purpose of the stock dividend recently declared.

Mascot Oil Company stock will be removed from trading in accordance with the requirement of a no par or $10 or more par value of all stocks, ruled by the exchange. Mascot Oil will be transferred to the Los Angeles Curb Exchange.

Corn Products Plans Split-up

NEW YORK, July 11. (Exclusive) American Maize-Products Company has called a special meeting of stockholders for the 26th inst. to approve a ten for one split-up of the company's 30,000 common shares.

In a letter to stockholders, C. D. Edinburg, president, stated dividends on the new common stock will be at the rate of $2 annually. The net earnings for the six months ended June 30, last, are estimated at $760,311, or $2.36 a share on the new common stock.

EXPORTS TO CANADA TOP LIST FOR MAY

WASHINGTON, July 11. (AP)—Canada was the principal customer of the United States in foreign trade during May. The Department of Commerce announced today that exports to Canada in May were valued at $97,640,810, compared with $88,955,818 for the same period last year, while imports from Canada were valued at $44,329,831, compared with $43,182,817. The United Kingdom ranked second in exports, the value for last May being $54,532,527, compared with $61,833,783, while imports were $29,752,554, against $34,946,714.

JANTZEN KNITTING SHOWS SALES GAIN

SAN FRANCISCO, July 11. (Exclusive)—Jantzen Knitting Mills today reported total sales for the ten months ended June 30, last, amounted to $4,000,000 as compared with $3,075,000 for the entire preceding fiscal year. In June 185,472 swimming suits were sold, an increase of more than the 85 per cent over the same month last year.

PHONE UTILITY EXPANDS

Associated Telephone Utilities Company has acquired the Standard Telephone Company and its three subsidiaries, operating in Illinois, Idaho, Oklahoma, Texas and Washington, according to an announcement yesterday. The acquired companies during 1928 had gross earnings of $1,440,000.

AUTO MAKER UNDISTURBED

Jordan Company Head Sees No Reason for Alarm in Development of Airplane Industry

BY JOHN F. SINCLAIR

[Copyright, 1929, by North American Newspaper Alliance.]

NEW YORK, July 11.—Is the airplane to become a serious rival of the automobile?

"No, there is no reason for the automotive industry to become unduly alarmed," said Edward S. Jordan, automobile manufacturer, in a recent statement.

Man power behind the airplane industry is still limited. The qualifications for pilots are prohibitive to most young men who easily operate motor cars. Aviation courses cost from $5000 to $7000. The government spends approximately $82,000 to produce a finished pilot.

Man power in the air, therefore, will be slow in development.

There is plenty of money available for the airplane industry, but the possibilities of permanent profit are still remote.

The chief handicap to aviation development is its failure to adopt the same methods as the automobile industry in its earlier days. Mass production of airplanes is by no means far along.

The production of airplane motors has been limited, and the cost is high. Then, too, these motors cannot be delivered to the manufacturer in the same condition in which motors are delivered to automobile manufacturers. They must be ready from the start to run the limit of their capacity.

The automotive industry, then, need not "view with alarm" the growth of airplanes. They are an addition, not rivals.

"The airplane will not replace the automobile nor will it seriously affect the sale of motor cars and their use," said Mr. Jordan. "It will merely supplement all other forms of transportation."

"Less than twenty hours from Chicago to San Francisco—daily schedule."

This is what Harold Crary of the Boeing Air Transport, Inc., which for the last three years has flown the mail from San Francisco to Chicago, announced this week.

October 1 Boeing planes, each with seats for eighteen passengers and powered with three 525-horsepower Hornet motors, start under the new arrangement.

Here's the schedule: Leave Chicago at 8 at night, fly all night and arrive in San Francisco about noon the next day. Eastbound: Leave San Francisco at 8 o'clock at night, fly all night down "the lighted main street," and arrive at Chicago at 4 p.m. the following day, Chicago time.

In addition a route is being developed from Seattle to Juneau, Alaska, entirely over water, by the same company. Five-passenger Boeing flying boats will be used. Four days are required now for the trip. The flying time will be eight hours.

Citizens' Bank Gets Permit to Extend Chain

Citizens' National Trust and Savings Bank has been authorized by the Comptroller of Currency to establish four new branches which will bring the total number of branches to thirty-four, M. J. Connell, chairman of the board, announced yesterday.

"It is the purpose of the Citizens' Bank to continue to develop its branch program until every important neighborhood throughout the city is provided with these facilities," he said. "Today traffic conditions are such that banking service must be taken throughout a great metropolitan area such as Los Angeles by means of a series of strategically located branch offices."

The first of the new offices will be opened tomorrow in temporary quarters at 4730 West Washington street, under the management of James R. McKee, now assistant manager at Sixth and San Pedro branch. Others will be at Beverly and Fairfax; Ninth and Indiana, and in the new University Village at Westwood.

(Continued on Page 16, Col. 6)

Good First Mortgage Bonds

Yielding From... 6% to 7%

1. A major oil company whose growth has been outstanding in the industry. In 4 years, company's net income has increased 7 times, and annual dividend disbursements increased over 5 times. First Mortgage and Collateral Trust Bonds are convertible into common stock—an attractive profit possibility.

2. Secured by first, closed mortgage on property excellently located in close proximity to downtown business, shopping and theatre districts of Los Angeles. Building is 5 story, class "A", with stores on ground floor. Total valuation about twice the amount of these bonds.

3. Established company in a rapidly growing industry, manufacturing an essential product. Shipments increased 350% since 1921. Ratio of current assets to current liabilities is 3.4 to 1. Earning 6.65 times maximum interest required. Possibilities for future profit are indicated in common stock purchase warrants attached to bonds.

4. Favorably known manufacturing company which has shown a yearly profit since 1915. Distribution of products made under own trade names throughout western states. Estimated that this entire issue will be retired at a premium in about 7 years through sinking fund.

Details of these securities, exempt from California Personal Property Tax, upon request

LOS ANGELES Investment Securities CORPORATION
MUNICIPAL AND CORPORATION BONDS
1035 South Broadway . . WEstmore 6393
Stock Dept. Stock Exchange Bldg. TRinity 5077 — Pasadena Maryland Hotel Bldg. Wakefield 4136 — San Diego S. D. Trust & Savings Bldg. Main 5663
ONE OF THE LOS ANGELES INVESTMENT GROUP

HIGH-GRADE INVESTMENT SECURITIES
CASS, HOWARD & Co.
INCORPORATED
Suite 322-329, 530 West Sixth St., Los Angeles
Telephone VAndike 2024

Recommends

Corporate Trust Shares

—an "A" rated security assuring investors a minimum return of 6.60% at present market prices, with all the potentialities of an investment in the common stocks of 28 leading American corporations.

—an investment made in the underlying stocks in 1913 at the then price of 11½ per share would have received an average yield of $1.93 per year and the market value today would be 11.25.

—a reserve fund deposited with the trustee assuring a return of at least 70c per share per annum.

Price Market (about 11½), minimum yield 6.60%

CLIP AND MAIL COUPON TODAY

CASS, HOWARD & CO., Suite 320-329,
530 West Sixth St., Los Angeles.

Gentlemen: Please send me without obligation complete information on Corporate Trust Shares.

Name ..... Address .....

TONE IRREGULAR ON STOCK MARKET

Utility Group Again Leads in Trading Activity

General List Spottedly Off at Closing Hour

Credit Situation Continues Principal Handicap

NEW YORK, July 11. (AP)—The stock market again [illegible] rough and uneven going today, as price trends were highly [illegible]. The bulls once more concentrated their efforts on the utilities, [illegible] the Associated Press price index [illegible] twenty of this group into virgin levels, while profit-taking and pressure depressed many of the important industrials and rails.

Unrelenting firmness in money at 9 per cent, despite [illegible] distant predictions of better conditions, together with [illegible] proved to be unwarranted [illegible] a new high record total of [illegible] Reserve brokers' loans, provided background for further bearish operations, and in a measure [illegible] confidence. Also, the feeling [illegible] stated that corrective [illegible] ments were still in order, after sharp advances of recent [illegible].

The Federal Reserve [illegible] loan compilation, issued after the close of the market, showed a decline of $14,600,000, a negligible reduction, but tending to bear out the theory that much of the sharp turn in loans during the last few weeks was due to the exercise of rights, as the June tide of selling rights had definitely [illegible] during the past week. It would have taken an increase of but [illegible] 000,000 in loans to equal the [illegible] of $5,725,000,000 established [illegible] 29.

OUTLOOK HAZY

While easier credit conditions [illegible] generally expected by next week, the latest, the Federal Reserve condition statements were not particularly encouraging, showing that New York member banks had reduced their borrowings of [illegible] 000,000 from the reserve institution [illegible]

(Continued on Page 14, Column [illegible])

Wheat Market Unsettled at Higher Level

[illegible]

MARKET AVERAGES

NEW YORK, July 11. (Exclusive)—Today's stock range, as compiled by the New York Times:

	High.	Low.	Last.
25 railroads	[illegible]	[illegible]	[illegible]
25 industrials	[illegible]	[illegible]	[illegible]
50 stocks	[illegible]	[illegible]	[illegible]

NET CHANGE

[illegible]

BONDS

[illegible]

NEW YORK, July 11. (AP)—Today's market averages, as compiled by the Associated Press:

STOCKS

[illegible]

Total sales, 4,311,310 shares.

BONDS

[illegible]

Total bond sales, par value, $12,971,000.

December ...	.49¾	.48⅞	.49⅝
Rye—			
July	.94¾	.93⅜	.94⅝
September ..	.96¾	.95⅝	.96⅜
December ..	1.04⅛	1.00¾	1.03⅞

PROVISIONS

Lard—	High.	Low.	Close.
July	12.05	12.00	12.05
September ..	12.37	12.30	12.30@12.32
October	12.52	12.45	12.47
Ribs—			
July	....	....	13.28
September ..	....	....	13.65
Bellies—			
July	14.32	14.25	14.32
September ..	14.92	14.75	14.90

CASH GRAINS

Wheat: No. 2 red, 1.34; No. 2 mixed, 1.33.

Corn: No. 2 mixed, 96@97; No. 2 white, 97@97½.

Oats: No. 3 white, 44½@45; No. 2 white, 41½@44.

Rye, no sales; barley, quotable range, 65@70; timothy seed, 4.20@4.93; clover-seed, 18.00@23.00; lard, 12.05; ribs, 13.75; bellies, 14.75.

NEW YORK GRAINS

NEW YORK, July 11.—Wheat: Spot, firm; No. 1 spring, c.i.f. New York, 1.43; No. 2 hard winter, f.o.b. New York, 1.34; No. 2 mixed durum, do., 1.32; No. 2 Manitoba, do., 1.54½.

Corn: Spot, firm; No. 2 yellow, c.i.f. New York, 1.12½; No. 3 yellow, do., 1.08¾.

Oats: Spot, firm; No. 2 white, .58¾.

WINNIPEG

WINNIPEG, July 11.—Wheat closed: July, 1.44⅝; October, 1.40⅝@1.40¼; December, 1.38⅝. Cash: No. 1 northern, 1.44¼; No. 2 northern, 1.41¾; No. 3 northern, 1.36⅝.

RUBBER MARKET

NEW YORK, July 11. (Exclusive)—With the market shrouded in uncertainty, trading in futures at the local rubber exchange today became dull and uninteresting as sales fell off sharply from the comparatively high turnovers earlier in the week. The final tone was steady after 593 contracts or 1482½ long tons had changed hands. The closing range was unchanged to 20 points lower.

London spot declined 1-16d to 11⅛d. Outside spot was down ⅛c at 22c.

	Spot-July	July-Sept.	Oct.-Dec.
Ribbed smoked sheets..	22	22¼	23
First latex crepe....	22¾	....	....
Clean thin brown crepe.	19¾	....	....
Amber No. 2	19¾	....	....
Para upriver fine	22½	....	....

SAN FRANCISCO

SAN FRANCISCO, July 11. (AP)—New strength developing in public utility and industrial issues featured trading on the San Francisco Stock Exchange today. The market moved irregularly in the morning, gained impetus as the session advanced and closed with a liberal sprinkling of gains in most of the active issues. The oils yielded slightly to pressure.

Pacific Lighting, after selling within ½ of its all-time high at 90, closed at 88 with a gain of 1½ points. Pacific Gas and Electric touched 69, but eased at the close to 68⅛ up ⅜. Pacific Gas preferred added ¼ at 26⅝ and Great Western Power 6 and 7 per cent preferred at 101 and 106 respectively, were steady. Pacific Public Service dropped ¼ to 27⅞.

Consolidated Chemical led the advance of the industrials with a 3-point jump to 34⅝, new high territory.

Gains of a point were made by Caterpillar, which after selling at 84¾, closed at 83½; John Bean at 61, Crown Zellerbach selling in good volume at 19½, Fireman's Fund at 108 and Jantzen Knitting at 45¾. Byron Jackson at 27¾, California Copper at 5, California Packing at 75⅛ and Paraffine at 83⅝ scored fractional gains.

Leighton Industries "A" and Galland Mercantile Laundry at 15 and 49, respectively, entered new low ground, down 1 point. Leslie Salt registered a new low at 29½, but recovered to close at 30. Occidental Insurance at 24⅝ also dropped to a new bottom.

Trans-Continental Air was off 1½ at 20⅝ and fractional declines were chalked against Magnin at 32½, Golden State Milk at 54, Langendorf "A" at 30¼, Hunt Brothers preferred at 25⅛ and Atlas Diesel, which opened with an overnight loss of 2 points at 36, but closed at 37½.

In the oil group, Tidewater preferred added ½ at 87⅝. Standard at the close was steady at 73¼, while Richfield at 41⅞, Richfield preferred at 24⅞ and Honolulu at 46 were slightly lower.

Kolster Radio opened at 30⅛ and climbed steadily at 37, closing with a gain of 1½ points. Kolster rights added 5 cents at 50 and Magnavox was unchanged at the close at 4.50.

Wells Fargo Bank and Union Trust dropped from Wednesday's new high level of 340 to 330. Transamerica at 138⅝ and the American Company at 116 were unchanged at the close.

Total sales: Stocks, 37,980 shares of $2,051,131 market value.

STOCKS

[illegible]

METAL MARKETS

CLEVELAND, July 11. (Exclusive)—Daily Metal Trade today says: Heavy rolled steel products retain most of their recent activity at Pittsburgh, although there is unmistakable sign of a let-down in steel bar demand. Back logs are being worked off slowly and unfilled business still represents from two to four weeks work.

At Cleveland the second half of the year starts with a mixed situation prevailing. Mills rolling the lighter products report a noticeable recession in demand but other producers are not feeling the let-down to any great extent.

METAL PRICES

NEW YORK, July 11. (AP)—Copper steady; electrolytic spot and futures, 18.

Iron steady, unchanged.

Tin steady; spot, 45.87; futures, 46.62.

Lead quiet; spot New York, 6.75; East St. Louis, 6.55.

Zinc steady; East St. Louis spot and future, 6.70.

Antimony, 9.25.

Quicksilver, 121.00.

COFFEE MARKET

NEW YORK, July 11. (AP)—The market for coffee futures was higher today on some near-month covering in the No. 7 contracts and a little buying attributed to Brazil. No. 7 contracts opened unchanged to 5 points higher and closed at a net advance of 4 to 20 points. Sales estimated 23,000.

Santos contracts opened at a decline of 1 point and closed 3 to 13 points net higher. Sales, 17,000. Closing quotations: No. 7 contracts, July, 15.27; September, 14.50; October, 14.35; December, 14.11; January, 13.97; March, 13.78; May, 13.44. Santos contracts: July, 21.77; September, 20.90; December, 20.15; January, 19.95; March, 19.60; May, 19.33.

Spot coffee quiet; Rio 7s, 16⅛ to 16⅜; Santos 4s, 22½ to 23⅝.

NAVAL STORES

SAVANNAH, July 11. (AP)—Turpentine, firm, 48; sales, 463; receipts, 637; shipments, 158; stock, 19,366.

Rosin steady; sales, 1040; receipts, 3063; shipments, 593; stock, 75,777.

Quote: B, [illegible]; E, F, G, 7.25; H, 7.42½; I, K, M, 7.45; N, 7.70; WG, 7.85; WW, X, 8.40.

CHICAGO STOCKS

CHICAGO, July 11 (AP)—Following is the complete official list of transactions in stocks on the Chicago Stock Exchange today:

Stocks—	Sales	High	Low	Last
[illegible]				

Total sales, 317,000 shares.

LOCAL GRAINS

All quotations nominal and subject to market fluctuations. Prices quoted are per cwt., field run, in carloads only.

Wheat—	
Milling	2.05@2.15
Feed	2.00@2.10
Corn—	
No. 2 yellow	2.01@2.16
No. 3 yellow	2.09@2.14
Barley—	
California, sacked	1.50@1.55
Milo maize—	
California, sacked	1.80@1.90
No. 2 eastern, bulk	1.75@1.82½
Kafir—	
No. 2 eastern, bulk	1.72½@1.77½
Mill feed—	
White	1.72½@1.82½
Red	1.50 @1.55

CARLOAD ARRIVALS

Wheat, 22; barley, 5; corn, 4; flour, 3; bran, 1; shorts, 3; cereals, 1; poultry feed, 1; coffee, 1; miscellaneous, 1; total, 43. Hay, 15.

Local hay quotations corrected weekly by Los Angeles Grain Exchange: Imperial alfalfa (new.) f.o.b.

Los Angeles	21.00@22.00
Oat hay	20.00@21.00
Barley hay (new)	16.00@17.00

BANK STOCKS

NEW YORK, July 11. (Exclusive)—Today's closing quotations on leading New York bank stocks in the over-the-counter market.

	Bid.	Asked.
Irving Trust	75½	76
Bank of America	320	324
Bankers' Trust	172½	174
Bank of Manhattan	[illegible]	[illegible]
Chase National	[illegible]	207
Chatham Phenix	[illegible]	[illegible]
Chemical National	116	119
Corn Exchange	203	208
Empire Trust	[illegible]	[illegible]
Equitable Trust	[illegible]	[illegible]
First National	6900	7100
Guaranty Trust	[illegible]	[illegible]
Manufacturers' Trust	[illegible]	[illegible]
National City Bank, new....	[illegible]	[illegible]
National Park Bank	[illegible]	[illegible]
New York Trust	[illegible]	341
Public National	[illegible]	[illegible]
Title Guaranty	179	181
Central Hanover	435	440

WOOL MARKET

BOSTON, July 11. (AP)—Finer grades of domestic strictly combing wools sold in larger quantities, and sales were more frequent today. Territory and fleece lines of these grades were both more active, and a fair volume of strictly combing fleece 64s and finer quality sold at 43c to 45c, scoured basis. Graded territory strictly combing wool of this quality sold at 93 to 95c, scoured basis. Territory 58s to 60s were fairly active, 92 to 95c, scoured basis.

FLAXSEED MARKET

MINNEAPOLIS, July 11. (Exclusive)—Flaxseed, July, 2.70; September, 2.61. Duluth: Flaxseed on track, 2.72½@2.75½; to arrive, 2.72½@2.75½; July, 2.72½; September, 2.63½; October, 2.63⅛.

MARKET FLASHES

NEW YORK, July 11. (AP)—Stocks irregular; public utilities buoyant.

Bonds irregular; American Telephone convertible 4½s make new high.

Curb irregular; Electric Investors up more than 21 points.

Foreign exchanges easy; Canadian dollar rallies to 99⅛ cents.

Cotton lower; favorable weather.

Sugar higher; bullish Cuban advices.

Coffee advanced; European buying.

CHICAGO, July 11. (AP)—Wheat firm; good export demand.

Corn higher; unfavorable weather forecast.

Cattle, steady to weak.

Hogs higher.

BAY CITY CURB

SAN FRANCISCO, July 11. (AP)—The outstanding issues of today's trading on the curb exchange was Rain Petroleum. For the last few days it has been subject to an excess of selling orders until it has touched consecutive new lows establishing 2.45 as its all-time low today.

Interest was scattered throughout the industrial list. Among those which showed gains at the close with comparatively large volumes were Aviation of Delaware, Claude Neon Lights, Marchant, Federal Land Values, Pacific American common and preferred, Pacific Equities, Pacific Mutual Life and Pacific Associates.

In the industrial group new highs were scored by American Telephone and Telegraph at 242, City Service at 38½ and Southern California Edison which showed a 2-point gain over the previous sale at 63⅝.

Electrical Products of Oregon, after opening at 27, mounted to a high of 31, closing off fractionally, due to profit-taking, showing a 3¾-point gain at 30¾.

Bank of America varied fractionally from 223, closing with a ½-point gain at 223½. A sale was recorded in Bank of America of New York, showing a substantial gain over the previous sale of 188. Marine sold for 34½.

Occidental Petroleum sold within wide ranges, with 3.25 as high and 3.15 as low, closing with a 5-cent loss at 3.20. Universal slumped during the day to 1.65 but closed at the opening price of 1.70. Texas Consolidated Oil established a new high for 1929 at 38 cents, after opening at 36 cents. This is a gain of 8 cents over the previous sale.

	Sales	Open	High	Low
[illegible]				

SUGAR MARKET

NEW YORK, July 11. (AP)—Raw sugar opened quiet and steady with no firm offerings of Cubas and but a limited amount of duty free sugars available for July arrival at 3.80c. London cables were firmer.

The withdrawal demand for refined was good but no new business was reported.

Futures closed steady. Approximated sales, 63,800 tons. July, 2.03; September, 2.12; December, 2.23; January, 2.25; March, 2.29; May, 2.35.

Refined was quoted at 5.25.

Backed by a $900,000,000 Company

Cities Service Power & Light Company

5½% Gold Debentures, due 1949

THIS Company, through its operating properties, supplies light, power, gas and other utility services to over 425,000 customers in 17 states, including the cities of Toledo, Ohio, and Denver, Colorado.

Net earnings for 1928, applicable to these debentures, were approximately 3.8 times the interest requirements and there is an unusually ample equity in dividend-paying preferred and common stocks.

The Company is an important subsidiary of the Cities Service Company, one of America's largest corporations, with outstanding securities having a market value of over $900,000,000.

Price 93 and Interest, to yield 6⅛%

A detailed circular gladly furnished on request.

California Securities Company

AFFILIATED in STOCK OWNERSHIP with CALIFORNIA BANK and CALIFORNIA TRUST CO.

California Bank Bldg., Los Angeles

SAN FRANCISCO — SAN DIEGO
LONG BEACH — PASADENA

Orders may be placed with any Office of California Bank

Merrill, Lynch & Company

MEMBERS NEW YORK, CHICAGO, DETROIT, CLEVELAND STOCK EXCHANGE

611-616 L. N. VAN NUYS BLDG. — Phone TRinity 6611

Going to Move? See conveniently grouped rental columns of Times Want Ads.

Additional Issue

$4,250,000

Federal Public Service Corporation

First Lien Gold Bonds, 6% Series of 1927

Dated December 1, 1927 — Due December 1, 1947

Interest payable semi-annually June 1 and December 1. Coupon bonds in denominations of $1,000 and $500. Registerable as to principal only. Redeemable as a whole or in part on the first day of any calendar month, after sixty days' published notice, at principal amount and accrued interest plus a premium of ½ of 1% for each year or fraction thereof that payment is anticipated, such premium not to exceed 4%. Principal and interest payable at the office of the Trustee, in Chicago; interest payable also at Bankers Trust Company, New York City.

CHICAGO TRUST COMPANY, CHICAGO, TRUSTEE

Interest payable without deduction for normal Federal income tax not in excess of 2% per annum. The Minnesota three mills tax; Pennsylvania, California and Connecticut four mills tax; Maryland four and one-half mills tax; District of Columbia and Kentucky five mills tax; Michigan five mills registry tax; Iowa six mills tax; and Massachusetts 6% income tax on interest will be refunded by the Company, upon proper application to Trustee within ninety days after payment but not later than one year after any such tax shall become due and payable, to holders resident in those states.

Application will be made to list these additional Bonds upon the Chicago Stock Exchange

Mr. Perry O. Crawford, President of the Corporation, summarizes his letter, dated July 8, 1929, as follows:

Company Federal Public Service Corporation is incorporated under the laws of the State of Delaware. Through its present subsidiary companies and those about to be acquired there is furnished electricity for power and light, gas for commercial, domestic and industrial purposes, water, telephone, steam heating, ice or cold storage service in important and prosperous sections of the country. A total of 166 communities, located in 13 states, having a combined estimated total population in excess of 550,500, is served. The companies serve a total of 55,009 customers. Properties of the subsidiary companies are maintained in a high state of efficiency and are well located or grouped for economical operation and expansion. Located in the territories served are prosperous coal, iron and zinc mining, lumbering, cotton ginning, farming, dairying, industrial, financial and manufacturing centers, creating a steadily increasing, diversified demand for service.

Capitalization Giving effect to present financings, outstanding capitalization of the Company will be as follows:

	Outstanding
First Lien Gold Bonds, 6% Series of 1927, due December 1, 1947 (including this issue)	$9,000,000
Three-Year Convertible 6% Gold Notes, due July 1, 1932	4,000,000
6½% Cumulative Preferred Stock ($100 par value)	2,500,000
Common Stock (without par value)	100,000 shs.

Additional Bonds may be issued in series under restrictions of the Trust Indenture.

Earnings Consolidated earnings of the Company and subsidiary companies, based upon the report of certified public accountants, after giving effect to the present financings and the acquisition of the new subsidiaries, for the twelve months ended April 30, 1929, and, as to certain subsidiaries for the twelve months ended March 31, 1929 (excluding non-recurring charges of $168,684 and interest and dividend charges on funded debt, preferred and common stocks for the acquisition and/or retirement of which funds deemed ample will be deposited) were as follows:

12 mos. ended March 31—	1929
Gross earnings	$3,030,253
Operating expenses, including maintenance and charges on subsidiary securities, but before depreciation and Federal income taxes	1,759,310
Balance	$1,270,943
Annual interest requirement on $9,000,000 First Lien Gold Bonds, 6% Series of 1927, which includes this additional issue	540,000

The above balance of $1,270,943 for the twelve months ended March 31, 1929 is in excess of 2.35 times the annual interest requirement of $540,000 on the Company's $9,000,000 First Lien Gold Bonds, 6% Series of 1927, presently to be outstanding.

Purpose of Issue This additional issue of bonds will be used in connection with the acquisition by the Company of additional subsidiaries serving approximately 27,700 customers, in 62 communities, having a combined estimated population in excess of 300,000, located in 9 states.

Security These First Lien Gold Bonds of the Company will be secured, in the opinion of counsel, by deposit and pledge with the Trustee named in the Trust Indenture under which the bonds are issued, of all outstanding bonds and stocks of the operating subsidiaries, including the subsidiaries to be acquired, excepting directors qualifying shares and subsidiary bonds, preferred stocks and certain minority common stock interests for the acquisition of which either cash will be deposited or provision is made in the Trust Indenture for the issue of additional bonds thereunder. The Trust Indenture provides that additional securities of any subsidiary, whose stock is pledged, shall forthwith be deposited with the Trustee, excepting as to purchase money obligations and current indebtedness.

The properties of Federal Public Service Corporation and subsidiary companies have been appraised by independent engineers, and from these appraisals, after giving effect to subsequent additions and retirements, the sound value of the properties at May 31, 1929, after deducting depreciation and outstanding prior securities, is fixed at an amount substantially in excess of the present outstanding First Lien Gold Bonds, including this additional issue. The First Lien Gold Bonds represent less than 60% of the total of such valuations.

Provision is made in the Trust Indenture for its modification by the Company and the Trustee, with the prior approval of the holders of three-fifths in amount of all bonds then outstanding thereunder.

Management The management of the Company is in the hands of men with long experience in the direction and operation of public utility properties. Federal Public Service Corporation is controlled by Union Power Corporation, a large majority of the common stock of which is controlled by H. M. Byllesby and Company and E. H. Rollins & Sons.

We offer these Bonds when, as and if issued and received by us, subject to approval of Counsel.

Price 95 and Interest, yielding over 6.46%

H. M. Byllesby and Co. — E. H. Rollins & Sons
Bartlett & Gordon
Incorporated

The above information has been obtained from reliable sources and, while not guaranteed, is believed to be accurate.

Next Monday

[illegible] members of our staff [illegible] their two weeks' vacation. A small group [illegible] remain to care for [illegible] needs of our clients. [illegible] policy permits us [illegible] operate at full efficiency for the remainder [illegible] summer.

[illegible] FREMERY [illegible] COMPANY

Young-Clarke & Co.

MEMBERS
LOS ANGELES STOCK EXCHANGE • LOS ANGELES CURB EXCHANGE

Statistics

—properly interpreted constitute the soundest guide to wise investment. Our complete facilities are available to investors without obligation.

[illegible] WEST SEVENTH STREET
CORNER OF SPRING
TELEPHONE TRINITY 2694 LOS ANGELES

On August 30, 1926 we advertised

"We believe that present conditions are favorable for advantageous investment in standard Railroad Securities."

Our faith in the future of the railroads impels us to repeat this opinion *today.*

HORNBLOWER & WEEKS
ESTABLISHED 1888

BOSTON, DETROIT, NEW YORK, CHICAGO, PORTLAND, ME., CLEVELAND, PITTSBURGH, PROVIDENCE

Members of the New York, Boston, Chicago, Cleveland, Pittsburgh, and Detroit Stock Exchanges and the New York Curb Exchange.

[illegible] Bonds [illegible] 7%

[illegible] company in a [illegible] growing industry, manufacturing an essential product. Shipments increased 350% since 1921. Ratio of assets to current liabilities [illegible]. Earning 6.65 times maximum interest required. Possibilities of profit are indicated in stock purchase warrants [illegible] bonds.

[illegible] known manufacturing company which has [illegible] profit since 1915. [illegible] of products made under [illegible] names throughout western [illegible] this entire issue [illegible] at a premium in about [illegible] through sinking fund.

[illegible] Property Tax, upon request

[illegible]stment [illegible]ORATION
[illegible]more 6393
San Diego
[illegible] D. Trust & Saving Bldg. Main 5662
[illegible] GROUP

[illegible] SECURITIES [illegible] & Co.
[illegible] Los Angeles

[illegible] minimum return of 6.60% [illegible] qualities of an investment [illegible] corporations.
[illegible] in 1913 at the then [illegible] average yield of $1.50 [illegible] 11.25.
[illegible] assuring a return of at [illegible]
[illegible] yield 6.60%
[illegible]ODAY
[illegible] information on Corporate Trust

NEW YORK CURB STOCKS

NEW YORK, July 11. (AP)—Public utility stocks today were rushed into new high ground in a bullish demonstration on the curb exchange that rivaled the early spring advance. Gains ranged in the extreme to 19 points, although profit-taking in the late afternoon converted a few into small losses.

Practically the entire curb list was carried forward, with the oils well out in front. Some of the buying was in anticipation of the $14,000,000 drop in brokers' loans announced after the close. Favorable earnings' statements for the first half of the year continued to trickle in, with a new crop of utility merger rumors.

The extreme gain of 19 points was registered by Commonwealth Edison at the close, but Electric Investors was the feature, soaring 21¼ to a new high at 245 and closing at 239. This stock sold as low as 77½ this year, while in March, 1928, it sold at 40½. This company in reality is an investment officered by Electric Bond and Share executives, but stock holdings are chiefly in the utility field, although some industrial stocks are held. Electric Bond and Share touched a new high at 142⅞, but sagged at the close to 138⅛ for a net loss of 1⅛.

Practically all the Central States Electric issues sold at new highs, while new tops were reached by Arkansas Natural Gas, United Gas Improvement (old.) Standard Power and United Light and Power "A," the last named touching 54⅞ and closing at 54¾ for a gain of 5⅜. United Gas Improvement responded to the announcement that United Corporation was to acquire more of its stock. Commonwealth and Southern slipped off ⅝ point to 25.

Gulf again proved to be the tower of strength in the oils, setting up to a new peak at 202½ and closing at 200, for a net rise of 7½. More than 90 per cent of the stock in this company is owned by the Mellon interests and employees. Wall street looks for this company eventually to become the nucleus of a large oil merger. Humble, Standard Oil of New Jersey subsidiary, climbed more than 3 points to a new high at 125⅞.

The closing price is omitted when same as the low, and both low and close when same as the high.

Stocks—	(Sales in Hundreds)	High	Low	Close
Acoustic Prod.	210	5½	4⅞	5⅛
Aeronautical war.	5	3⅞	....	....
Aeronautical Indus.	1	16½	....	....
Aero Sup. B new	2	17⅞	17⅜	....
Aero Underwriters	1	26	....	....
Agfa Ansco	3	38⅛	....	....
Do. pfd.	1	82	....	....
Ainsworth Mfg.	4	54⅞	53	54⅞
Do. rts.	1	2⅞	....	....
Alabama Gt. So. Ry.	1	180½	....	....
Alexander Indust.	2	14⅞	....	....
Allied Aviat.	1	13½	....	....

[illegible — continuation of New York Curb Stocks table, Allied Packers through Zenith Radio, Domestic Bonds and Foreign Bonds, several columns]

Stock sales today, 2,692,500 shares. Stock sales year ago, 301,000 shares. Bond sales today, $1,116,000. Bond sales year ago, $3,306,000.

AS—Actual sales. XD—Ex-dividend.

SAFETY

STREET BONDS 6½% TAX FREE
FOR LARGE INVESTOR AND SMALL ALIKE
Safety and generous return for both.
CALIFORNIA STREET BONDS
The ELLIOTT-HORNE Co.
625 S. Hope St. LOS ANGELES TRinity 6466
LOS ANGELES LONG BEACH SAN DIEGO OAKLAND
Paid up Capital and Surplus Two Million Dollars
BOND DEALERS SINCE 1904

EXCHANGE YOUR OLD CURRENCY FOR NEW
MUNICIPAL STREET BONDS
TAX FREE PLUS 6½%
Royal Securities Company
(Established 1900)
650 South Spring Street
VAndike 2037

KEMPER
CONS. STEEL
ITALO
MEXICAN SEABOARD
UNLISTED DEPT.
300 Ambassador Pet. ...... $ 2.75
1000 Buckeye Cons. ...... .40
200 L. A. Chamber of Com. 5% ...... Bid
300 Commodore Pet. 1.00
100 Allied Aviation 14.25
1000 Seven Troughs Reorg. ...... .85
500 Lincoln Drilling ...... Bid
100 United Mtg. & Loan 4.25
25 Samson Tire (old) 0.75
3 Di Giorgio Units 25.00
1000 Danziger Oil ...... .24
20 Meline B. & M. 50.00
100 Bell View Oil 8.75
McBride & Co
MEMBER L. A. CURB EXCHANGE
310 Stock Exchange Bldg.
639 S. Spring St. TR. 2181

WILL SELL
LATIN AMERICAN MILLING
100 SHARES ...... $ .35
200 SUNSET PACIFIC OIL ...... BID
500 COMMODORE PETROLEUM 1.00
100 CRAFT PETROLEUM UNITS 2.00
100 AGUA CALIENTE 36.50
200 HOLLYWOOD DRY CORP. 5.00
100 GARNER ROYALTIES UNITS 3.75
10 BELL VIEW OIL 9.75
10 MELINE BOND & MTGE. 55.00
WILL BUY
100 WESTERN AUTO SUPPLY 39.25
100 RUNNYMEDE FINANCE 7.00
100 PICKWICK 7% PREF. 7.50
100 GARNER ROYALTIES UNITS 3.25
E. M. ALLISON & CO.
1102 FINANCIAL CENTER BLDG.
704 SO. SPRING ST. VANDIKE 6151

Frank Benchley & Co
MEMBER LOS ANGELES STOCK EXCHANGE
MEMBER LOS ANGELES CURB EXCHANGE
639 So. Spring St.
TRINITY 3975

BUTTER AND EGGS

LOS ANGELES

Closing prices quoted are corrected daily by Produce Exchange of Los Angeles.

Butter

Wholesale price, 46.
Price to retailers, 49 to 50.

Eggs

Extras, 38.
Fresh firsts, 37.
Case counts, 32.
Mediums, 32½.
Trade, 29½.
Small, 24.

SAN FRANCISCO, July 11. (AP)—Butter, 92 score, 45; 90 score, 43. Eggs, No. 1 extra small, 21½; No. 1 candled extra, 33½; No. 1 candled extra medium, 30½. Cheese, California fancy flats, 22.

CHICAGO, July 11. (AP)—Butter, unchanged, except standards, 40¾ @41; receipts, 8986 tubs. Eggs, unchanged; receipts, 13,067 cases.

NEW YORK, July 11. (AP)—Butter, steady; receipts, 17,702. Cheese, steady; receipts, 183,743. Eggs, unsettled; receipts, 30,103; fresh gathered firsts, 31¼@32; other grades unchanged.

BOSTON STOCKS

(Quotations yesterday on the Boston Stock Exchange furnished by E. A. Pierce & Co., 515 West Sixth street.)

[illegible — Boston Stocks table, Bid / Asked, Adventure through Victoria]

STANDARD OILS

(Furnished by E. A. Pierce & Co., 515 West Sixth Street.)

[illegible — Standard Oils table, Bid / Asked, Anglo-Amer. Oil through Vacuum Oil]

Vacuum Oil 118 119½

LOS ANGELES EXCHANGE

Southern California Edison, running contrary to the balance of the market, featured yesterday's trading on the Los Angeles Stock Exchange with a jump of 1 1-4 points to a high and close at 65½ with a spirited activity. Other utilities showed fractional strength, while the balance of the board turned downward as a whole.

Rio Grande was the most active issue of the day and on a turnover of more than 3000 shares dropped off a full point to 28½. Richfield also traded briskly and lost 5-8 to 41. Barnsdall slumped 2 3-8 to 40, and Pacific Western, ½ to 60.

Mortgage Guarantee at 150 was down 2 points and Pacific National Company at a new low at 27 was off ⅛. Pacific National Bank also marked a new low at 39, off 1 point, and Security-First National yielded 1-4 to 126½. Union Bank and Trust at 300 set a new peak, up 10 points from the last sale.

Sales totaled 21,502 shares valued at $695,557; previous day, 22,576 shares valued at $653,694.

[illegible — Los Angeles Exchange table: High, Low, Div. per Sh., Industrials, Public Utilities, Bank Stocks, Oil Stocks, Miscellaneous; Sales, High, Low, Last, Net Change, Closing Bid]

*—Prices in cents.

LOS ANGELES CURB

Axelson Aircraft Engine provided the strong spot in yesterday's trading on the Los Angeles Curb Exchange, while the market as a whole slipped lower on a light turnover and lack of support. Axelson followed up recent advances with a net gain of 3-4, to a new high at 17 3-4.

Oil stocks were more active than usual, but with one or two exceptions showed little change. Mexican Seaboard firmed up 1-8 to 48 3-4, and Atlantic Refining, seldom traded on this market, transferred at 72½. The high for the year on the New York board is 77 3-8. Italo Petroleum, under heavy liquidation, slumped 55 cents to a new low at 2.60.

Fokker dropped off 2 points to 46 3-4 and Transcontinental Air, slumped 2 points from the last sale of an odd-lot Wednesday and closed at 28. Pacific Mutual lost a full point to 116, and Whiting Finance the same to 54. Gold Ace, on the mining board, sank 19 cents to 51. All other losses were fractional.

Sales totaled 67,517 shares valued at $258,830; previous day, 78,521 shares valued at $181,496.

[illegible — Los Angeles Curb table: High, Low, Div. per Sh., Bank Stocks, Oil Stocks, Industrials, Miscellaneous, Mining Stocks; Sales, High, Low, Last, Net Change, Closing Bid]

*—Prices in cents.

CLEARINGS, MONEY

Clearings yesterday were $36,712,376.49, an increase of $[illegible] over corresponding day last year.

CLEARINGS

	1929.	1928.	1927.
Monday—	$32,916,702.22	$29,641,091.44	$27,914,147.35
Tuesday—	$33,[illegible]	$36,677,430.35	$34,316,862.67
Wednesday—	$36,201,288.91	$35,344,882.90	$33,194,062.67
Thursday—	$36,712,376.49	$35,679,029.36	$36,096,797.81

BANK DEBITS

Saturday	$33,[illegible]
Monday	41,[illegible]
Tuesday	41,[illegible]
Wednesday	46,439,837.00

SAN FRANCISCO CLEARINGS

SAN FRANCISCO, July 11. (AP)—Bank clearings, $35,300,000.

FOREIGN EXCHANGES

Selling prices for drafts of substantial amounts furnished by Farmers' and Merchants' National Bank

England, per pound sterling	4.85¾
France, per 100 francs	3.92⅞
Germany, per 100 reichsmarks	23.85
Belgium, per 100 belga	13.91
Italy, per 100 lire	5.24⅛
Czecho-Slovakia, per 100 kronen	2.97
Denmark, per 100 kroner	26.67
Finland, per 100 finmarks	2.52
Greece, per 100 drachmas	1.30⅞
Holland, per 100 guilders	40.19
Jugo-Slavia, per 100 dinars	1.77
Norway, per 100 kroner	26.68
Rumania, per 100 lei	.61
Spain, per 100 pesetas	14.48
Sweden, per 100 kroner	26.82
Switzerland, per 100 francs	19.28
Hongkong, per 100 local currency	48.25

NEW YORK RATES

NEW YORK, July 11. (AP)—Foreign exchanges easy. Quotations (Great Britain in dollars, others in cents:) Great Britain, demand, 4.84 9-16; cables, 4.85 3-32; sixty-day bills on banks, 4.79 15-16. France, demand, 3.91½; cables, 3.91 9-16. Italy, demand, 5.23⅞; cables, 5.23¼.

Demand: Belgium, 13.88½; Germany, 23.79; Holland, 40.12½; Norway, 26.63½; Sweden, 26.79; Denmark, 26.62½; Switzerland, 19.22½; Spain, 14.46½; Greece, 1.29⅛; Poland, 11.25; Czecho-Slovakia, 2.95⅞; Jugo-Slavia, 1.75⅞; Austria, 14.04; Rumania, .59½; Argentina, 41.97; Brazil, 11.87; Tokio, 45.45; Shanghai, 57.65; Montreal, 99.50.

CALL MONEY

NEW YORK, July 11. (AP)—Call money steady; 9 per cent all day. Time loans steady; 30 days, 7½; 60-90 days, 7½; 4-6 months, 7½. Prime commercial paper, 6. Bankers' acceptances unchanged.

BAR SILVER

NEW YORK, July 11. (AP)—Bar silver, 52½; Mexican dollars, 39⅝. LONDON, July 11. (AP)—Bar silver, 24 3-16d per ounce. Money, 4½ per cent. Discount rates: Short bills, 5¼@5 5-16 per cent; 3 months, 5 5-16@5⅜ per cent.

BANK RATE UNCHANGED

NEW YORK, July 11. (Exclusive) The New York Federal Reserve Bank today made no announcement regarding its 5 per cent rediscount rate which has been in effect since July 13, 1928.

Principal and Interest Guaranteed
6%
Investment Certificates
Secured by good homes in Southern California owned by reliable people.
Issued under rigid state supervision.
Exempt from all California taxes.
Legal for trust funds.
Always redeemable at full purchase price.
No buying or selling charges. No fees. No dues.
Under same successful management as largest home building organization in West.
You get maximum yield consistent with absolute safety.
Issued in multiples of $100.
Available at our office, or mailed to you. Complete details on request.
Investment BUILDING and LOAN Association
1037 S. Broadway - Wilmore ...
Resources over $1,000,000
One of the Los Angeles Investment Group

BUY
Transcontinental Air
by our
Partial Payment Plan

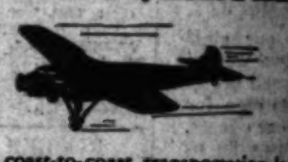

48-hour coast-to-coast transportation is now a fact. This service was inaugurated July 8th by
C. I. Chas. A. Lindbergh
who piloted the first plane from Los Angeles. Lindbergh predicts a 36-hour service in the near future. It is difficult to exaggerate the tremendous importance of this new development—or its future possibilities.
The Pennsylvania and Santa Fe
Railroads and the Wright and Curtiss Airplane Companies are said to be the principal stockholders. This stock is listed on the New York Curb Exchange.
Buy Trans-Air Now!
Here is transportation that meets the crying need of the day—now an actuality. We advise that you buy now—don't delay. This stock should materially advance.
Pay 20% Down
and the balance in 20 convenient monthly installments.
Buy Practically Any Listed Stock on this Convenient Plan
Call at our office, Phone or Mail this Coupon
Please send me details about Transcontinental Air and your Time Payment Purchase Plan.
Name......
Address......
City...... Phone......
STOCK & REALTY ASSURANCE CORP.
Financial Center Building - Phone VAndike 8131 or TUcker ...
704 South Spring Street
SAN PEDRO OFFICE—Sepulveda Bldg., 6th and Palos Verdes
Phone: San Pedro 2901

AVIATION CORPORATION OF DELAWARE
A holding company that seems destined to play an important part in the great development of Aviation on a big scale. Company operates profitable systems of express, passenger and air-mail routes connecting important cities of east, south and middle west. With paid in capital of $35,000,000 and the recent acquisition of several important subsidiaries, company is in very strong and favorable position.
Aviation Corporation of Delaware is now listed on the New York Curb and other important exchanges. The stock is now selling at a very low figure and offers tremendous possibilities of profit. Considering all of the favorable information that we have on this stock we can recommend it very highly as a profitable and very satisfactory investment.
You can buy this stock or practically any other listed stock on our convenient Partial Payment Plan.
PAY ONLY 20% DOWN
The balance can be paid in 20 convenient monthly installments. Our Investment Counsel Department will be glad to give you full and complete information without obligation. If you cannot call or telephone fill in and mail the coupon.
STOCK & BOND GUARANTEE CO., Inc.
1015 Stock Exchange Bldg., Los Angeles, Cal. ◆ ...
CLIP AND MAIL THIS COUPON TODAY
GENTLEMEN: Please send me complete information regarding your Partial Payment Purchase Plan for Aviation Corporation of Delaware.
Name......
Address......
City...... Phone......

FRIDAY MORNING.
NEW YORK B...
INVEST... SUCC...
The four horsemen leading to ... Experience, Judgment and Knowledge...
What are these worth to you and ... the use of Specialized Brains in your...
On May 31st, our New York C... ing message:
"Market has seen bottom and ... Staff Advices by new members ... tial profits. Consider this op... portunities available occasional..."
When this message was flashed ... Bearish propaganda was rampant ... actually on the bargain counter, fe... curing.
The stocks our Staff recommende... sults are shown below:
Canadian Pacific ......
Anaconda ......
Packard Motors ......
U. S. Steel ......
Johns Manville ......
American Can ......
New York, New Haven & Hartford ......
Chrysler ......
American Smelting ......
Consolidated Gas ......
New York Central ......
General Electric ......
WYCKOFF ADVISORY BUREAU
... A. G. Bartlett Building,
... West Seventh Street,
Los Angeles, Calif.
NAME ......
ADDRESS ......
BLY...
215 West...
Complete Board Room
Direct Private Wires
JEFFRIES BANK...
BONDS AND STOCK CE... AND PRINTED IN ACC... REQUIREMENTS OF ... ANGELES, SAN FRANC... STOCK EXCHANGES.
ENGRAVERS LITHOG...
E. F. HUTT...
Members New York ...
643 S. SPRING ...
Head Office—61 B...
PASADENA SAN DIEGO ... DEL MONTE SAN JO...
Wilcox D...
Members New Y...
LOS ANGELES
Pacific-Southwest Bank Bldg.
VAndike 2351
LOGAN & ...
... SO. SPRING STREET
MEMBERS NEW YORK ...
Gooden...
SALT LAKE STOCK EXC...
G. BRASHE...
MEMBERS LOS ANGELES ...

Principal and Interest Guaranteed

6%

Investment Certificates

Secured by good homes in Southern California owned by substantial people.

Issued under rigid state supervision.

Exempt from all California taxes. Legal for trust funds.

Always redeemable at full purchase price.

No buying or selling charges. No fees. No dues.

Under same successful management as largest home development organization in West.

You get maximum yield consistent with absolute safety.

Issued in multiples of $100.

Available at our offices, or delivered to you. Complete details on request.

Investment BUILDING and LOAN Association

1037 S. Broadway - Wilmington ...
Resources over $5,000,000

One of the Los Angeles Investment Group

BUY ...tinental Air by our ... Payment Plan

...oast transportation is now a ...was inaugurated July 8th by ... A. Lindbergh

...lane from Los Angeles Lindbergh ...vice in the near future. It is difficult ... tremendous importance of this ...its future possibilities.

...vania and Santa Fe

...ight and Curtiss Airplane Com... the principal stockholders. This ...New York Curb Exchange.

...ans-Air Now!

...that meets the crying need of the ... We advise that you *buy now*— ...should materially advance.

...0% Down

...n 20 convenient monthly ...stallments.

...ly Any Listed Stock ...Convenient Plan

...Phone or Mail this Coupon

...Transcontinental Air and your Time ...Purchase Plan.

...Phone ... T-7-12

& REALTY ...NCE CORP.

...Phone VAndike 8131 or TUcker 3843
...h Spring Street
...Bldg., 6th and Palos Verdes ...San Pedro 2901

...ORPORATION ...LAWARE

...ns destined to play an important ...pment of Aviation on a big ...rofitable system of express, ...s connecting important cities ...eet. With paid in capital of ...acquisition of several impor... ...s in very strong and favor...

...laware is now listed on the ...important exchanges. The ...y low figure and offers tre... ...t. Considering all of the fa... ...have on this stock we can ...a profitable and very satis...

...ractically any other listed ...ial Payment Plan.

...0% DOWN

...20 convenient monthly in... ...ounsel Department will be ...plete information without ...r telephone fill in and mail

...ARANTEE CO., Inc.
...Angeles, Cal. ◆ TRinity 6881

...COUPON TODAY...

...mplete information regarding ...an for Aviation Corporation of ...

...Phone ... T-7-12

NEW YORK BOND PRICES

[illegible] (in thousands of dollars) and the high, low and closing prices in the order given. To expedite transmission, the close is omitted when the same as the low, and both low and close when same as high.

DOMESTIC

(Sales in $1000) High. Low. Close.

[illegible]

FOREIGN

[illegible]

UNITED STATES GOVERNMENT BONDS
Dollars and Thirty-seconds
(Sales in $1000)

	Sales	High	Low	Close
Liberty 3½s	97	97-16	97-10	97-10
Do. 1st 4¼s	14	99-24	99-21	99-24
Do. 4th 4¼s	117	100	99-22	99-31
Do. reg.	5	99-31	99-22	99-31
Treasury 4¼s	51	108-28	108-18	108-28
Do. 4s	1	104-26	....	....
Do. 3¾s	25	102	....	....

DIVIDENDS

Holly Development	.07½	June 28	July 15
Lang. Baxer "A"	.50	June 28	July 15
Do. "B"	.50	June 28	July 15
S. Cal Ed or pfd	3%	June 20	July 15
Do. "C" pfd.	1⅝%	June 20	July 15
Am. T. & T.	2.25	June 14	July 15
Pacific G. & E.	.50	June 29	July 15
L.A. Biltmore pfd	2.00	June 30	July 15
B'way Dept. St. pf.	1.75	July 11	Aug. 1
Rio Grande Oil	1.00	July 5	July 25
Chap. & C. Co.	.31¼	June 28	July 15
Gilmore Oil	.30	July 15	July 30
Cr. Zirbh Corp.	.25	June 28	July 15
W. Sulphur "A"	.37½	June 28	July 15
Emsco Dr. Co.	.40	July 10	July 25
Richfield Oil pfd.	.43¾	July 5	Aug. 1
Pac. Tel. & Tel.	1.75	June 19	June 29
Do. pfd.	1.50	June 28	July 15
J. Bean Mfg. Co.	.37½	June 30	July 15
Samson Tire	.31¼	July 15	Aug. 1
I. Magnin	.37½	June 28	July 15
Do. pfd.	1.50	June 28	July 15
Transamerica Corp	1.00	July 5	July 25
Do. (in stock)	1%	July 5	July 25
N. A. Inv. Co. 6 pf	1.50	June 28	July 20
Do. 5½s pfd.	1.37½	June 28	July 20
Pagcol Motors pfd.	.35	June 30	July 15
Barnsdall Oil	.50	July 8	Aug. 6
Do. (extra)	.25	July 8	Aug. 6
Cr. Zellerbach pfd.	1.50	Aug. 13	Sept. 1
So. Cal. Ed.	.50	July 20	Aug. 15
Pacific Clay	.60	July 19	Aug. 1
Richfield Oil	.50	July 20	Aug. 15
L. A. Investment	.03	July 15	Aug. 15
Rio Grande (s.a.)	1.00	July 5	July 25
Union Oil	.50	July 18	Aug. 10
Union Associates	.50	July 18	Aug. 10
West. Air Express	.15	July 1	Aug. 1

AVIATION STOCKS

(Furnished by E. A. Pierce & Co., 515 West Sixth street.)

New York Curb—	Close— Bid.	Asked.
Aviation Corp. of Am.	68½	68¾
Aviation Credit Corp.	16⅝	17
Bellanca	17	17¾
Cons. Instrument	24½	26
Curtiss Export	23½	25
Curtiss Flying	21⅝	22
Curtiss Reid pfd.	29½	31
Douglas Aircraft	25	26
Fairchild "A"	17⅛	17¼
Fokker	44	45
Irving Air Chute	29¼	29¾
Keystone "A"	42	44
Niles Bement Pond	57½	58½
National Aviation	69	70½
N. A. Aviation	16½	16½
Sikorsky	49½	50
Trans. Air Trans.	28⅝	28½
Travel Air	47	48
Universal Aviation	17	15
Curtiss Airports	11⅛	11¼
Aviation Sec.	60	62
Over the Counter—		
Aeromarine Klemm	3½	5½
Air Associates	20	..
American Airport	..	20
Central Airport	9	11
Cessna	25	27
Curtiss Assets	17	..
Curtiss Caproni	10½	11½
Curtiss Reid	18	..
Curtiss Robin	130	..
Eagle Aircraft	3¼	4
Fokker first pfd.	21	..
Kreider Reisner	50	..
Lincoln Air	7	9
Lockheed	15	17
Maddux	13	15
Mahoney Ryan	20	22
Moth Aircraft	24	26
National Aircraft	..	9
Southern Air Trans.	13½	15½
Stearman Aircraft	27	29
Stinson Aircraft	15	18
Swallow Airplane	21½	22½
Warner Aircraft	35	37
U. S. Air Trans.	..	10
Chicago:		
Allied Motors	42½	43
Gt. Lakes Aircraft	23	23¼

CASHIER for Bond House

Excellent opportunity in established, growing organization for neat appearing man with some experience and a general knowledge of accounting. To obtain interview, give qualifications (age, experience, references, etc.) in letter *addressed to

LOGAN & STEBBINS
Advertising Agency
1031 So. Broadway

*Members of our clients office notified. Inquiries held confidential.

BROOKMIRE ECONOMIC SERVICE, INC.
of New York
Investment Counselors and Administrative Economists
W. S. Cook, *Resident Manager*
622 Title Insurance Bldg. 433 So. Spring St. TUcker 9075

INVESTMENT SUCCESS

The four keystones leading to investment success are Research, Vision, Judgment and Knowledge.

What are these worth to you and what benefit can you expect from the use of Specialized Brains in your market operations?

On May 31st, our New York General Office sent us the following message:

"Market has seen bottom and purchases made now on Staff Advice by new members will show very substantial profit. Consider this one of the few unusual opportunities available occasionally in stock market."

When this message was flashed to us, the market was at bottom. Bear propaganda was rampant and the public was selling stocks freely in the bargain counter, fearing a bear market was in full swing.

The stocks our Staff recommended for immediate purchase and the results are shown below:

	Price June 1st Approximately	Price now Approximately
Canadian Pacific	225	241
Anaconda	104	120
Packard Motors	135	134
U. S. Steel	166	200
Johns Manville	163	192
American Can	136	162
New York, New Haven & Hartford	108	110
Chrysler	70	73
American Smelting	96½	110
Consolidated Gas	110	Sold at 132
New York Central	198	218
General Electric	268	Sold at 324

Can you afford to be without this calibre of advice? What would it have been worth to you to have been a member of this Service and have made these purchases?

This is not an isolated instance. The work of the Staff for its members is replete with similar instances throughout the year. Details will be divulged on application.

Our Staff is ready to inaugurate a new position for new members which should prove as successful as for those who joined the Service early in June.

In order that you may become better acquainted with the profit making possibilities of Wyckoff Advisory Bureau's Services, we will gladly send you our latest booklet descriptive of these Services. Please fill in the coupon below for a copy of this book.

WYCKOFF ADVISORY BUREAU, Inc.,
... A. G. Bartlett Building,
... West Seventh Street,
... Angeles, Calif.

Without obligation on my part, please send me descriptive literature of your various Services.

Name ....

Address ....

BLYTH & Co.
Members New York and Chicago Stock Exchanges
Fifth Floor
215 West Sixth Street, Los Angeles
Telephone MUtual 7171
Complete Board Room and Statistical Service
Direct Private Wires to Principal Markets

JEFFRIES BANKNOTE COMPANY
... STREET LOS ANGELES TRINITY 9811
BONDS AND STOCK CERTIFICATES ENGRAVED AND PRINTED IN ACCORDANCE WITH ALL REQUIREMENTS OF THE NEW YORK, LOS ANGELES, SAN FRANCISCO, AND CHICAGO STOCK EXCHANGES.
ENGRAVERS LITHOGRAPHERS PRINTERS

E. F. HUTTON & CO.
Members New York Stock Exchange
643 S. SPRING STREET
6619 Hollywood Blvd.
545 South Olive Street
Head Office—61 Broadway, New York
PASADENA SAN DIEGO SAN FRANCISCO OAKLAND
DEL MONTE SAN JOSE SANTA BARBARA

Wilcox Drake & Co.
Members New York Stock Exchange
LOS ANGELES HOLLYWOOD
Pacific-Southwest Bank Bldg. Hollywood First Natl. Bldg.
VAndike 2351 HOllywood 3111

LOGAN & BRYAN
... SO. SPRING STREET BILTMORE HOTEL
MEMBERS NEW YORK STOCK EXCHANGE

Goodenow & Co. CHAMBER OF COMMERCE BLDG.
SALT LAKE STOCK EXCHANGE WEstmore—4528

G. BRASHEARS & CO.
STOCK DEPT.
MEMBERS LOS ANGELES STOCK EXCHANGE
MEMBERS LOS ANGELES CURB EXCHANGE
309 Plaza, San Diego. Main 2151.

In advance of this offering $10,000,000 of this issue has been taken for investment by interests which are large stockholders of International Paper and Power Company.

New Issue

$25,000,000

Canadian International Paper Company

First Mortgage Gold Bonds

6% Series due 1949

Dated July 1, 1929 Due July 1, 1949

Interest payable July 1 and January 1 in New York and Boston in United States gold coin and in Montreal and Toronto in Canadian gold coin. Redeemable in whole or in part on the first day of any month upon at least 30 days' published notice at 102½ through July 1, 1934; thereafter at 105 through July 1, 1939; and thereafter at ½ point less during each succeeding year. Coupon bonds of $1,000 and $500 denominations, registerable as to principal only, and fully registered bonds of $1,000, $5,000 and $10,000 and authorized multiples interchangeable in like principal amounts. The Royal Trust Company, Montreal, Trustee.

TAX PROVISIONS: The Company agrees to pay interest without deduction for any United States income tax not in excess of 2%, which it may lawfully pay at the source. Pennsylvania and Connecticut personal property taxes up to four mills and Massachusetts income tax up to 6% refundable on timely and appropriate request.

The following information is summarized by Mr. A. R. Graustein, President, from his letter to us:

COMPANY:—Canadian International Paper Company is one of the largest and one of the lowest cost producers in the world both of newsprint paper and of bleached sulphite pulp. The newsprint output is sold for the most part under long term contracts with large consumers throughout the United States and substantial amounts are also exported to Europe and to Central and South America. The bleached sulphite pulp produced is of exceptionally high quality and the major portion is sold for use as raw material in the manufacture of rayon.

PROPERTIES:—The Company's properties include the Three Rivers and Gatineau newsprint mills, the Kipawa bleached sulphite mill (all located in the Province of Quebec) and the bleached sulphite mill at Hawkesbury, Ontario. These mills have a combined normal daily capacity of 1,300 tons of newsprint and 420 tons of bleached sulphite pulp (now being enlarged to 470 tons to meet the increasing demand from manufacturers of rayon). The plants are of the most modern and efficient design and construction, the three mills in Quebec having been completed since the beginning of 1920. The Three Rivers plant is the largest single paper mill in the world.

The properties are well located as to convenient transportation facilities, power supply and low cost pulpwood. The Company's extensive holdings of Crown pulpwood timber limits are believed adequate for the requirements of the present mills in perpetuity. These timber limits cover an area greater than the combined areas of Massachusetts, Connecticut, Rhode Island and Long Island.

EARNINGS:—The earnings of the Company for the last three calendar years, as certified by Messrs. P. S. Ross & Sons, Montreal, Chartered Accountants, are shown below:

	Gross Sales	Net Earnings before Interest and Depreciation	Depreciation	Balance after Depreciation
1926	$24,280,223	$6,701,859	$1,258,000	$5,443,859
1927	29,836,625	7,241,589	1,544,001	5,697,588
1928	34,802,562	6,040,395	1,626,700	4,413,695

The above net earnings before depreciation averaged over $6,600,000 or 4.2 times the annual interest requirements on the Company's entire mortgage debt including this issue, and after depreciation such earnings averaged over $5,100,000 or over 3.2 times such annual interest requirements. Earnings for 1929 are expected to be but little less than those for 1928, increased operating efficiency offsetting in large part the unusually low newsprint prices now prevailing. Further improvement in operating efficiency is expected to increase earnings in subsequent years.

Net earnings before depreciation from the bleached sulphite pulp mills at Kipawa and Hawkesbury alone in each of the last three calendar years have exceeded $2,000,000, or more than 1¼ times the interest requirement on this issue.

CAPITALIZATION:—Upon completion of the present financing program the capitalization of the Company will be as follows:

Funded Debt	
First Mortgage Gold Bonds, 6% Series due 1949 (this issue)	$25,000,000*
6% Gold Debentures, due 1944	15,000,000†
Divisional Mortgage Obligations (closed)	1,307,300
Capital Stock (100,000 shares of $100 par value each) and Surplus	47,776,015

*Additional First Mortgage Bonds may be issued under the conservative restrictions of the Trust Deed.
†All to be acquired by International Paper Company.

All of the capital stock of Canadian International Paper Company is controlled by International Paper and Power Company.

SECURITY:—The First Mortgage Gold Bonds will be secured, in the opinion of counsel, by a direct First Mortgage (and Hypothec, in the case of the Quebec properties) on the Three Rivers and Gatineau newsprint mills and the Kipawa sulphite pulp mill and (subject, with respect to portions thereof, to $1,277,300 divisional liens) on the Hawkesbury sulphite pulp mill, several saw mills, and all the Company's timber lands and Crown timber limits in Quebec. The Trust Deed will contain provisions permitting modifications thereof in certain particulars as therein provided.

VALUE OF PROPERTY:—The physical properties upon which this issue constitutes a first mortgage (subject only to $1,277,300 divisional liens) represent an investment, as shown by the books of the Company, amounting (after deducting such divisional liens) to more than $68,000,000 or over 2.7 times the entire amount of this issue. Mills, timber lands and Crown timber limits are carried on the books at actual cash cost less the substantial write-offs heretofore made for depreciation and depletion—some of the most important and extensive timber limits having been written down by depletion charges to merely nominal figures. The replacement value of the properties is greatly in excess of the book values.

The Company's aggregate investment in fixed assets plus net current assets exceeds $85,000,000 or over $3,200 for each $1,000 of mortgage debt to be outstanding upon completion of the present financing program.

PURPOSE OF ISSUE:—The proceeds of this issue will be used to repay a portion of the advances made to the Company by International Paper Company, which has supplied substantially all of the funds expended by the Company for the acquisition and development of the properties.

SINKING FUND:—The Trust Deed will provide for a minimum semi-annual sinking fund (payable in cash or bonds and commencing January 1, 1931) sufficient to retire at least 2% each year of the greatest aggregate principal amount of bonds outstanding at any time prior to the payment date. In years when the Company's net earnings before depreciation exceed a sum equivalent to 8% of the book value of its fixed assets plus net working capital (all as provided in the Trust Deed) these minimum sinking fund payments will be increased by an amount equal to 25% of such excess.

It is expected that application will be made to list these bonds on the New York Stock Exchange

These bonds are offered for delivery when, as and if issued and received by us and subject to approval of counsel. Legal proceedings in connection with the issuance of these bonds are to be passed upon for the Bankers by Messrs. Rushmore, Bisbee and Stern, New York, and for the Company by Messrs. Davis, Polk, Wardwell, Gardiner and Reed, New York, and Messrs. Brown, Montgomery and McMichael, Montreal. It is expected that temporary bonds or interim receipts will be available for delivery on or about July 30, 1929.

Price 95 and interest, to yield about 6.45%

Chase Securities Corporation
Bankers Company of New York
Harris Trust & Savings Bank
Organized as N. W. Harris & Co.-1882—Incorporated 1907
Lee, Higginson & Co.
Bancamerica-Blair Corporation
Halsey, Stuart & Co. Incorporated
Old Colony Corporation
Otis & Co.
The First National Corporation of Boston

The above statements are not guaranteed but are based on information which we believe to be correct.

TONE IRREGULAR ON STOCK MART

(Continued from Tenth Page)

and that the Reserve system had further depleted its holdings of acceptances and government securities. Also it was pointed out in banking circles that early conclusions that the announced retirement of $75,000,000 in Treasury notes would ease credit were hasty, as the government will withdraw funds now on deposit with the banks for this purpose.

There was practically nothing in the day's industrial news to influence the trend of the market. The renewed buying of utilities appeared to be based on the belief that the technical position of the group had been improved by the selling of the past week. The index of twenty utilities reached new high ground for the first time since June 29, when the culmination of several weeks of sharp advances was reached. Brooklyn Union Gas was sent up 14 points to a record price, and such issues as American Water Works, American Telephone, Consolidated Gas, American Power and Light, International Hydroelectric, Columbia Gas and Philadelphia Company rose 2 to 8 points to new peak prices.

GAINS SCORED

American Can, American Rolling Mill, Cuyamel Fruit, Granite City Steel, Remington Rand, Youngstown Sheet and Tube and Mathieson Alkali rose about 2 to 7 points to new tops, although all gains were not maintained. Midland Steel Products preferred was a spectacular issue, soaring about 16 points to a record price, reflecting rumors of recapitalization plans and new contracts with automobile manufacturers, and Purity Bakeries was sent up over 13 points to a new high. A few of the rails were strong, Chesapeake and Ohio mounting about 8 points to a new top at 252, and Alleghany Corporation breaking into new high territory. Others, however, were under pressure, Norfolk and Western and Union Pacific selling off 4 and 5 points at one time, although rallying at the close.

Radio was again depressed, dropping about 2 points to a new low for the movement at 76 1-8. After early heaviness, however, General Electric recovered and closed firm. Case Threshing, after selling up 8 points, fell back 16 from the top, and Auburn Auto turned a 9-point gain in the morning into a 5-point loss at the close. Atlantic Refining, which has been steadily advancing of late, fell back 5 points. Allis Chalmers, Burroughs Adding Machine, Columbia Graphophone, Du Pont, Johns Manville, Cutler Hammer and Snider Packing preferred lost about 3 to 8 points, the last two in realizing on their recent sharp advances. Coppers generally sagged a couple of points and motors were soft.

In the commodities, wheat dropped more than 3 cents in the early trading, in profit-taking on the theory that the government crop report had already been discounted, but rallied sharply to close about a cent higher on good export demand and bullish Canadian reports. Corn followed a similar trend, cotton was heavy, closing 75 cents to $1.75 a bale lower on bearish weather reports and on decline at Liverpool.

Foreign exchanges were inclined to ease, although sterling cables, after a drop of 1-16 of a cent, cut the loss in half on publication of the Bank of England's condition statement, and closed at $4.85 3-32. The Canadian dollar rallied to 99 1-2 cents.

FARM LOAN BONDS

(Furnished by C. F. Childs & Co., California Bank Building.)

FEDERAL LAND BANK

4s	Mar. 1	1938-58		97	98
4½s	July	1938-58		99	99
4½s	Jan.	1938-58		99	99
4½s	May	1938-58		99	99
4½s	May	1938-58		99	99
4½s	July	1938-58		99	99
4½s	Jan.	1938-58		99	99
4½s	Jan.	1938-58		99	99
4½s	May	1938-58		99	99
4½s	May	1938-58		99	99
5s	Nov. 1	1931-41		97½	98½

JOINT STOCK LAND BANK

Atlanta, Ga.	5s	1938-58		99½	
Burlington, Iowa	5s	1938-58		99	
Burlington, Iowa	4½s	1938-58		97	
Burlington, Iowa	4½s	1938-58		97	
Dallas, Tex.	5s	1938-58		99	
Dallas, Tex.	4½s	1938-58		97	
Denver, Colo.	5s	1938-58		99	
Denver, Colo.	4½s	1938-58		97	
Fresno, Cal.	5s	1938-58		99	
Fresno, Cal.	4½s	1938-58		97	
Fremont, Neb.	5s	1938-58		99	
Fremont, Neb.	4½s	1938-58		97	
Greensboro, N. C.	5s	1938-58		99	
Greensboro, N. C.	4½s	1938-58		97	
Greenbrier of Va.	5s	1938-58		99	
Greenbrier of Va.	4½s	1938-58		97	
Illinois Midwest	5s	1938-58		99	
Illinois Midwest	4½s	1938-58		97	
Illinois Midwest	4½s	1938-58		97	
Iowa, Sioux City	5s	1938-58		99	
Iowa, Sioux City	4½s	1938-58		97	
Iowa, Sioux City	4½s	1938-58		97	
Iowa, Sioux City	4½s	1938-58		97	
Kingston, Ky.	5s	1938-58		99	
Kingston, Ky.	4½s	1938-58		97	
La Porte, Ind.	5s	1938-58		99	
La Porte, Ind.	4½s	1938-58		97	
Little Rock, Ark.	5s	1938-58		99	
Little Rock, Ark.	4½s	1938-58		97	
Minneapolis	5s	1938-58		99	
Minneapolis	4½s	1938-58		97	
Pacific Coast	5s	1938-58		99	
Pacific Coast	4½s	1938-58		97	
Port of Wash.	5s	1938-58		99	
Port of Wash.	4½s	1938-58		97	
San Antonio, Tex.	5s	1938-58		99	
San Antonio, Tex.	4½s	1938-58		97	
Little Rock, Ark.	5s	1937-57		99	
Union of Det.	5s	1937-57		99	
Union of Det.	4½s	1937-57		97	
Va.-Car. Norfolk	5s	1937-57		97	

POULTRY PRICES

No. 1	Hens, Leghorns, under 3½ lbs. each	.26
No. 2	Hens, Leghorns, 3½ to 4 lbs. each	.19
No. 3	Hens, Leghorns, 4 lbs. and up each	.25
No. 4	Hens, colored, 4 lbs. and up each	.22
No. 5	Broilers, 1 to 1½ lbs. each	.30
No. 6	Broilers, over 1½ to 2½ lbs. each	.34
No. 7	Fryers, Leghorns, 2½ to 3 lbs. each	.23
No. 8	Fryers, colored, 2½ to 3 lbs. each	.22
No. 9	Roasters, soft bone, 4 lbs. and up each	.25
No. 10	Stags	.18
No. 11	Old roosters	.18
No. 12	Pekin Ducklings, Peking, 4½ lbs. and up each	.25
No. 13	Ducklings, other than Pekin, 4 lbs. and up each	.23
No. 14	Old ducks, 3½ lbs. and up each	.22
No. 15	Young Tom turkeys, 15 lbs. and up each	.28
No. 16	Young Tom turkeys, 15 lbs. and up each, dressed	.35
No. 17	Hen turkeys, 8 lbs. and up each	.30
No. 18	Hen turkeys, dressed, 8 lbs. and up each	.33
No. 19	Old Tom turkeys	.30
No. 20	Old Toms, dressed	.35
No. 21	Small hen turkeys, under 8 lbs. each	.25
No. 22	Small Tom turkeys, under 15 lbs. each	.25
No. 23	Capons, less than 6 lbs. each	.30
No. 24	Capons, 6 lbs. and up each	.40
No. 25	Rabbits, white, 3½ to 4 lbs. each	.17
No. 26	Rabbits, red, 3½ to 4 lbs. each	.15
No. 27	Rabbits, mixed colors, 3½ to 4 lbs. each	.12

CHEESE PRICES

No. 1	New York Flats	.24
No. 2	New York Twins	.24
No. 3	New York Cheddars	.24
No. 4	Wisconsin Flats	.24½
No. 5	Wisconsin Daisies	.24
No. 6	Wisconsin Horns	.24
No. 7	Wisconsin Sandwich Prints	.24
No. 8	Wisconsin Cream Brick	.24
No. 9	Tillamook Triplets	.24
No. 10	Tillamook Horns	.24
No. 11	Tillamook Sandwich Prints	.24
No. 12	Western Triplets	.24
No. 13	Western Horns	.24
No. 14	Western Sandwich Prints	.24½
No. 15	California Flats	.24
No. 16	Young's Full Cream Jack	.23½
No. 17	Young's Half Skimmed Jack	.23½
No. 25	Old Block Swiss	.33

COMPLETE NEW YORK STOCK EXCHANGE REPORT

NEW YORK, July 11. (AP)—Following is the complete closing list of today's transaction of stock in the New York Stock Exchange:

—1929— High.	Low.	Div.	Stocks—	Sales.	High.	Low.	Last.	Net Closing change.	Bid.
45	39¼	.....	Abitibi Power & Paper	800	42	42¼	42½	+½	42¾
104¾	97	.....	Advance Rumely	100	97¾	97¾	97¾	—¾	98
119	116	.....	Do. pfd	100	116	116	116	—3	117
1¾	1¾	.....	Ahumada Lead	1,100	1¾	1¾	1¾	.....	1¾
161½	157¼	10	Air Reduction	1,100	161¼	157½	157½	+1¼	157½
3¾	3¼	.....	Airway El. App.	1,200	3¾	3¼	3¼	—¼	3¼
11½	11½	.....	Alaska Juneau	1,000	11½	11½	11½	.....	11½
43½	41¾	.....	Allegheny	114,700	43½	41¾	42½	+¾	42¾
100	99½	6½	Do. pfd	1,100	100	99½	100	+½	100
109½	109¾	8%	Do. pfd Rets.	1,000	109¾	109¾	109¾	+1¾	109¾
124¾	121	7	Al. Chem. & Dye	21,000	124¾	121¾	124¾	+3¾	124¾
115	113¾	7	Do. pfd	100	115	115	115	—¼	115
200	198½	7	Allis Chal. Mfg.	2,000	200	198½	200	+1½	200
47¾	47¼	3	Amerada	1,000	47¾	47¼	47¾	+¼	47¾
119¾	117½	8	Am. Agri. Chems.	100	119¾	117½	119¾	+1¾	119¾
118	118	7	Do. pfd	100	118	118	118	+1	118
143	137	10	Am. Bank Note	600	143	137	143	+6	143
75¾	74¾	.....	Am. Beet Sugar	1,300	75¾	74¾	75¼	—¼	75¼
107¾	107¾	.....	Am. Bosch Magneto	1,300	107¾	107¾	107¾	+¾	107¾
60	43	1.60a	Am. Brake Shoe	2,000	57½	56½	57½	+1	57
34¾	32½	.....	Am. Brown Boveri El.	2,000	34¾	32½	34¾	+2¼	34¾
105	105	8	Do. pfd	100	105	105	105	+1	105
185¾	180	4b	Am. Can	65,600	185¾	180	185	+4¾	185
104¾	97	4	Am. Car & Fdy.	100	104¾	104¾	104¾	+6¾	104¾
122	111	7	Do. pfd	100	122	122	122	+2	122
78¾	74¾	3	Am. Chain	2,200	78¾	74¾	78¾	+4	78¾
82	81¼	1.60a	Am. Cont. Alcohol	1,000	82	81¼	82	+¾	82
47¾	45¾	2	Am. Encaustic Tiling	1,000	47¾	45¾	47¾	+1¾	47¾
139½	136½	7	Am. & For. Power	58,200	139½	136½	139½	+2½	139½
102¾	101	7	Do. 1st pfd	100	102¾	102¾	102¾	—¼	102¾
107¾	106	7	Do. 2nd pfd	1,000	107¾	107¾	107¾	—¼	107¾
62	61	1.60a	Am. Home Products	3,400	62	61	62	+1	62
46	44	2	Am. Ice	2,000	46	44	46	+2	46
41	39	1	Am. Int'l	2,000	41	39	41	+2	41
97	93	.....	Am.-La France & Foam	1,000	97	93	97	+4	97
139½	137½	4	Am. Locomotive	1,200	139½	137½	139½	+2	139½
185¾	182¾	4	Am. Mach. & Fdy.	1,200	185¾	182¾	185¾	+3	185¾
81¾	80	4	Am. Metal	1,200	83¾	81¾	83¾	+2	83¾
70¾	67	7	Am. Natural Gas pfd.	60	67½	67	67	—¾	68
117¾	114	7	Am. Piano	400	117¾	114	117¾	+3	117¾
148¾	145¾	6	Am. Power & Light	18,200	148¾	145¾	147¾	+4	147¾
108¾	107¾	6	Do. Cv. pfd	1,000	108¾	107¾	108¾	—¼	108¾
93½	92¾	6	Do. Cv. pfd "A"	1,000	93½	92¾	93½	—¼	93½
104¾	104¾	7	Am. Radiator	1,000	104¾	104¾	104¾	—¼	104¾
59¾	58¾	4	Am. Rad. Stand. San.	1,300	60	58¾	59¾	+¾	59¾
84¾	82¾	1½	Am. Republics	400	84¾	82¾	84¾	+2	84¾
134¾	130½	12	Am. Rolling Mills	24,400	134¾	130½	134¾	+4	134¾
107¾	106½	6	Am. Safety Razor	100	107¾	107¾	107¾	+1	107¾
104¾	98	4	Am. Shipbuilding	700	104¾	98	104¾	+6	104¾
119¾	117¾	4	Am. Smelting & Ref.	8,500	111	109¼	110	—¾	109¾
137¾	135	7	Do. pfd	100	135½	135½	135½	+½	135½
79¾	69	3	Am. Steel Fdrs.	3,400	79¾	78¾	79¾	+1¼	79¾
117¾	116	7	Do. pfd	100	117	117	117	+1½	117
57¾	55¾	1½	Am. Steel Stand. Sec.	1,300	57¾	55¾	57¾	+2	57¾
94¾	92¾	5	Am. Stores	100	94¾	94¾	94¾	+1¾	94¾
115	112	7	Am. Sugar Ref.	11,300	115	112	115	+3	115
99	97½	7	Am. Sumatra Tobacco	100	99	97½	99	+1½	99
23¾	23¼	2	Am. Tel. & Cable	1,000	23¾	23¼	23¾	+¼	23¾
247	239¾	9	Am. Tel. & Tel.	16,800	247	239¾	247	+7¾	247
194¾	192	8	Am. Tobacco	4,000	194¾	192	194¾	+2¾	194¾
121¾	115	4	Am. Tobacco pfd	100	115	115	115	—1¾	115
125	120½	4	Am. Tobacco "B"	1,400	125	120½	125	+4	125
148	140¾	8	Am. Type Fdrs.	1,200	148	140¾	148	+7¾	148
107	107	7	Am. Vanadium	100	107	107	107	+1	107
49	46¾	2	Am. Woolen	400	49	46¾	49	+2	49
97¾	95½	.....	Am. Woolen pfd	100	97¾	95½	97¾	—¾	97¾
28¾	28¼	.....	Am. Writing Paper	400	28¾	28¼	28¾	+¼	28¾
119	119	7	Am. Yvy. Paper Corp.	100	119	119	119	+1	119
49	49	4	Do. pfd	100	49	49	49	.....	49
111¾	109½	3½b	Do. 1st pfd	100	111¾	111¾	111¾	+1¾	111¾
111¾	110	6	Anaconda Copper	76,100	111¾	110¾	111¾	—¾	111¾
39¾	38	.....	Anaconda Wire & Cable	400	39¾	38	39¾	+1¾	39¾
42	41	2.40	Anchor Cap	100	42	41	42	+¾	42
69¾	68¾	4	Ander Corporal Mining	2,000	69¾	68¾	69¾	+¾	69¾
44¾	43¾	4	Archer-Daniels-Mid.	1,400	44¾	43¾	44¾	+¾	44¾
115	113½	7	Do. pfd	100	115	115	115	+1½	115
95	95	7	Armour of Ill. pfd	100	95	95	95	.....	95
18¾	18¾	.....	Armour of Ill. "A"	1,200	18¾	18¾	18¾	.....	18¾
9¾	9¾	.....	Armour of Ill. "B"	1,200	9¾	9¾	9¾	.....	9¾
80	71¾	3	Armour of Ill. pfd.	100	79	79	79	+3	79
39¾	37¾	1½	Art Metal Const.	1,200	39¾	37¾	39¾	+1¾	39¾
49¾	48¾	4	Assn. Apparel Ind.	1,400	49¾	48¾	49¾	+¾	49¾
107	99	4	Associated Dry Goods	1,400	107	99	107	+7	107
97	93	7	Do. 1st pfd	100	97	97	97	+1	97
47¾	46¾	4	Associated Oil	1,400	47¾	46¾	46¾	—¾	46¾
145	140	8	Atchison T. & S.F.	4,400	145	140	145	+5	145
102¾	99	5	Do. pfd	1,000	102¾	101¾	102¾	+1	102¾
201	200	10b	Atl. Coast Line	100	201	201	201	+1	201
67¾	67¼	.....	Atl. Gulf & W.I.	1,200	68¾	67¼	68¾	+1¾	68¾
97¾	95½	.....	Do. pfd	200	98½	98½	98½	+2½	98½
91¾	88¾	5½b	Atlantic Refining	170,800	92¾	88¾	91¾	+2¾	91¾
115	99	4	Atlas Powder	1,000	107	107	107	+7	107
107	107	7	Do. pfd	100	107	107	107	+1	107
39¾	37¾	.40	Auburn Auto	1,200	39¾	37¾	39¾	+1¾	39¾
28¾	27¾	.....	Austin Nichols	1,200	28¾	27¾	28¾	+¾	28¾
57¾	57½	.....	Autostoke	1,200	57¾	57½	57¾	+¾	57¾
10	10	.....	Baldwin Loco. pfd	100	10	10	10	—1	10
122	114¾	7	Baltimore & Ohio	8,400	122¾	120	120	—1	120
113	111	4	Do. pfd	100	113	113	113	—1	113
80¾	78¾	4	Bath & Glen. Rub. pfd.	200	80¾	80¾	80¾	+¾	80¾
11	11	.....	Bamberger pfd	100	11	11	11	.....	11
27	26	2	Bangor & Aroos.	900	27	26	27	+1	27
27	26¾	2½	Barker Bros.	1,100	27	26¾	27	+¼	27
97	96¾	6	Do. pfd	100	97	96¾	97	+1	97
47¾	46¾	3	Barnsdall "A"	9,200	47¾	46¾	47¾	+¾	47¾
12¾	12¾	1	Barnsdall Corp.	1,000	12¾	12¾	12¾	.....	12¾
11	11	.....	Do. 1st pfd	10	11	11	11	.....	11
27¾	27¾	1	Do. 2d pfd	100	27¾	27¾	27¾	.....	27¾
28¾	28¾	1	Beacon Oil	1,200	28¾	27¾	27¾	—¾	27¾
101	98	7	Beech-nut Packing	100	101	101	101	+1	101
73	72	4	Bendix Aviation	1,200	73	72	73	+1	73
41¾	39¾	2	Bethlehem Steel	1,000	41¾	39¾	41¾	+1¾	41¾
117¾	116	7	Do. 7% pfd	100	117¾	117¾	117¾	+1¾	117¾
123	121	7	Do. 8% pfd	100	123	123	123	+1	123
118¾	116¾	4	Blaw-Knox Steel	2,000	118¾	116¾	118¾	+2	118¾
98	98	6	Bliss & Laughlin	100	98	98	98	+1	98
118¾	116¾	4b	Bohn Aluminum	400	118¾	116¾	118¾	+1	118¾
7¾	7¾	.....	Booth Fisheries	100	7¾	7¾	7¾	.....	7¾
93¾	92¾	4	Borden Company	12,500	93¾	92¾	93¾	+¾	93¾
107¾	104¾	4a	Borg-Warner	1,400	110	110	110	—¾	110
14	13¾	.....	Botany Mills "A"	200	14	13¾	14	+¼	14
69¾	69¾	.....	Briggs Mfg.	1,700	69¾	69¾	69¾	—¾	69¾
20	20	.....	Briggs & Stratton	1,700	20	20	20	.....	20
114½	114½	4½b	Bristol Myers	2,100	114½	114½	114½	+1½	114½
37	37	.....	Brit. Empr. Steel	100	37	37	37	.....	37
24¾	24¾	.....	Brit. Empr. Steel pfd.	100	24¾	24¾	24¾	.....	24¾
43	41¾	1.60	Brockway Motor	2,400	43	41¾	43	+1¼	43
27¾	26¾	4	Bklyn.-Manh. Trans.	27,200	27¾	27¾	27¾	+¾	27¾
178	178	8	Bklyn. Un. Gas	100	178	178	178	+1	178
21¾	21¾	1.20	Brown Shoe	200	21¾	21¾	21¾	+¾	21¾
83¾	82¾	8	Brunswick Balke	300	83	82¾	82¾	—¾	82¾
44¾	43¾	1	Brunswick Term. & Ry.	400	44¾	43¾	44¾	+¾	44¾
43¾	43¾	2½	Bucyrus-Erie	100	43¾	43¾	43¾	.....	43¾
83¾	83¾	6	Do. Cv. pfd	100	83¾	83¾	83¾	.....	83¾
23¾	23¾	1.50	Buffalo Co.	100	23¾	23¾	23¾	.....	23¾
44	43¾	2	Burns Bros.	100	44	44	44	+1	44
84¾	84¾	7	Burns Bros. pfd	100	84¾	84¾	84¾	.....	84¾
118¾	115¾	7	Burroughs Add. Mach.	2,100	118¾	115¾	118¾	+2¾	118¾
104¾	104¾	7	Bush Term. B. Bldg.	100	104¾	104¾	104¾	+¾	104¾
17¾	17¾	.....	Butte Copper & Zinc	100	17¾	17¾	17¾	.....	17¾
13¾	13¼	2	Butte & Sup. Mining	800	13¾	13¾	13¾	.....	13¾
27¾	27¾	.....	Butterick	100	27¾	27¾	27¾	.....	27¾
121¾	120½	7	Byers Co.	100	121¾	121¾	121¾	+1	121
135¾	134½	5½b	By-Prod. Coke	200	135	134	135	+1	135
89¾	87¾	4	California Packing	1,100	89¾	87¾	89¾	+1¾	89¾
2¾	2¾	.....	Callahan Zinc Lead	200	2¾	2¾	2¾	.....	2¾
142¾	141¾	10	Calumet & Arizona	1,100	142¾	141¾	142¾	+¾	142¾
61¾	61¾	4	Calumet & Hecla	1,400	61¾	61¾	61¾	.....	61¾
24¾	24¾	1.40	Canada Dry Ginger Ale	2,000	24¾	24¾	24¾	.....	24¾
41¾	41¾	10	Canadian Pacific	1,000	41¾	41¾	41¾	.....	41¾
30	29¾	2.80	Cannon Mills	100	29¾	29¾	29¾	.....	29¾
89¾	87¾	5	Can. Pac. Chin. & Ohio	800	89¾	89¾	89¾	.....	89¾
79¾	78¾	4	Case Threshing Mach.	1,400	79¾	78¾	79¾	+¾	79¾
79¾	79	4	Celotex Co.	100	79¾	79¾	79¾	.....	79¾
89¾	88	7	Do. pfd	100	89	89	89	.....	89
49¾	48¾	3	Central Agirre	1,000	49¾	48¾	49¾	+¾	49¾
49¾	49¾	3	Central Aller. Steel	8,400	49¾	49¾	49¾	.....	49¾
14¾	14¾	1b	Central R.R. New	1,000	14¾	14¾	14¾	.....	14¾
11¾	11¾	.....	Century Ribb. Mills	100	11¾	11¾	11¾	.....	11¾
129	127¾	6	Certain-teed Prods	1,200	129	127¾	127¾	—¾	127¾
252	231	12	Chesapeake & Ohio	21,600	252	231	252	+20	252
133	130	10	Chicago Gt. West.	1,000	133	130	133	+3	133
164	162	8	Chicago Mil. St. P. & P.	1,000	164	162	162	—1	162
2¾	2¾	.....	Do. pfd	100	2¾	2¾	2¾	.....	2¾
117¾	115	7	Chic. & Alton	1,000	117¾	115	115	—2	115
23¾	23¼	.....	Do. pfd	1,000	23¾	23¼	23¾	+¾	23¾
78¾	77¾	4	Chic. Gt. W. pfd	100	78¾	78¾	78¾	+¾	78¾
13¾	13¾	.....	Chic. Gt. Western	1,000	13¾	13¾	13¾	.....	13¾
118¾	118¾	.....	Do. pfd	100	118¾	118¾	118¾	.....	118¾
49¾	49¾	2	Chic. Mil. St. P.	1,000	49¾	49¾	49¾	.....	49¾
77¾	77¾	5	C.M.St.P.&P. pfd	100	77¾	77¾	77¾	.....	77¾
77¾	77¾	5	C.M.St.P.&P. pfd	100	77¾	77¾	77¾	.....	77¾
11¾	11¾	.....	Chic. Pneu. Tool	1,000	11¾	11¾	11¾	.....	11¾
24¾	24¾	.....	Do. pfd new	100	24¾	24¾	24¾	.....	24¾
119¾	113	7	C.R.I.&P.	1,100	119¾	118¾	118¾	+¾	118¾
103	103	6	Do. Cv. pfd	100	103	103	103	.....	103
103¾	103¾	6	Do. Cv. pfd	100	103¾	103¾	103¾	.....	103¾
103	103	6	Chickasha Cot. Oil	100	103	103	103	.....	103
12¾	12¾	1.40	Childs Co.	41,200	13¾	12¾	13¾	+¾	13¾
12¾	12¾	1.40	Chrysler	100	51	51	51	.....	51
69¾	69	3	Do. pfd "A"	200	69¾	69¾	69¾	+¾	69¾
87	86¾	4	Clin Steel new	200	87	86¾	87	+¾	87
17¾	17¾	1	Clevel Tenberg	100	17¾	17¾	17¾	.....	17¾
118¾	118¾	6	Coca Cola	100	118¾	118¾	118¾	+¾	118¾
49¾	49¾	3	Coca Cola "A"	100	49¾	49¾	49¾	.....	49¾
87¾	87¾	4	Collins & Aikman	600	87¾	87¾	87¾	—1	87¾
18¾	18¾	.....	Colorado Fuel & Iron	100	18¾	18¾	18¾	.....	18¾
116	116	8	Colorado & Southern	100	116	116	116	+1	116
78¾	76¾	4	Colum. Gas & El.	78,500	82¾	81¾	81¾	+¾	81¾
69¾	68¾	4	Col. Gas & Elec. New	176,800	69¾	68¾	69¾	+¾	69¾
89¾	83¾	2.10	Columbia Graphophone	52,700	89¾	83¾	89¾	+5¾	89¾
207	171¾	4½b	Columbian Carbon	100	180	180	180	+8	180
22¾	22¾	1	Commercial Credit	12,900	23	22¾	23	+¼	23
104¾	104¾	6	Do. 6½% pfd	10	104¾	104¾	104¾	.....	104¾
26¾	26	1¾	Do. 7% pfd	200	26¾	26¾	26¾	.....	26¾
88	88	5	Do. 6% pfd	100	88	88	88	.....	88
1,400	1,400	7	Com. Invest. Trust	1,400	1,400	1,400	1,400	.....	1,400
53¾	51¾	4a	Com. W&C.	1,100	53¾	52¼	53¾	+1¾	53¾
434	434	30	Commercial Solvents	200	434	434	434	+4	434
74¾	74¾	5	Conde Nast Pub.	200	74¾	74¾	74¾	.....	74¾
33	33	2	Congoleum Nairn	5,000	33	33	33	—¼	33
39¾	39¾	2	Consol. Cigar	100	39¾	39¾	39¾	.....	39¾
77¾	77¾	4	Cons. Film Ind. pfd	100	77¾	77¾	77¾	.....	77¾
134	134	10	Cons. Gas	134,200	134½	133¾	133¾	+¾	133¾
100	99¼	6	Do. 6% pfd	1,100	100

MARKET

American Utilities & General Corp.

Class B Stock

Bought — Sold Quoted

G. E. BARRETT & Co. Incorporated

111 West Seventh Street LOS ANGELES

New York, San Francisco, Chicago, Seattle, Oakland, Portland

H. J. Barnes & Co.

Members of

New York Stock Exchange
San Francisco Stock Exchange
San Francisco Curb Exchange
Los Angeles Stock Exchange
Los Angeles Curb Exchange
Chicago Board of Trade

Associate Member

New York Curb

LOS ANGELES

Board of Trade Building
111 West 7th St. Branch Office
HOLLYWOOD
6427 Hollywood Blvd. Branch Office

Other Offices:

San Francisco Portland Oakland Boise

PRIVATE WIRES

New York, Chicago, San Francisco

Russell, Miller & Co.

Members

New York Stock Exchange
New York Curb Exchange

Special Analysis This Week

Radio Corporation

Copies on request

317 Associated Realty Building
510 West Sixth Street
Telephone VAndike 6111
Pasadena, Torrance
NEW YORK SAN FRANCISCO
50 Broadway 1800 Russ Building
PRIVATE WIRES

Will Sell

Hollywood Dry Corp.

200 Shares (or part)

Amphibian Aircraft

200 Shares (or part)

200 Commodore Pet.
200 Buckeye Union
20 Twin Bell No. 3
10 Bellview Oil
100 Gartner Royalties
25 Fidelity Pet. Pfd.
1/10 Kettleman Hills Exp. Inc.

SARGEN & Co.

710 BOARD OF TRADE BUILDING
111 WEST 7TH ST.
Phone VAndike 2161

Write For Our Market Letter. Just a handy reference of statistical data on business and individual securities.

E. A. PIERCE & Co.

Home Office, 11 Wall Street, New York

315 West Ninth Street, Los Angeles
MUtual 6131

Maryland Hotel, Pasadena
WAlnut 6137

ANDERSON & FOX

642 So. Spring Street, Edw. 3131
Hollywood Security Building
Hollywood 5181
Beverly Wilshire Hotel
Beverly Hills (Connector 6147)

80% CASH LOANS

ON LISTED OR UNLISTED SECURITIES

No brokerage or carrying fee charged. Pay additional interest only on actual amount of credit.

STOCK and BOND GUARANTEE CO., Inc.

3013 Bank Exchange Bldg., Los Angeles
TUcker 6307

Going to Move? See complete list of properties ably grouped under rental sections of Times Want Ads.

NEW YORK STOCK EXCHANGE

(Continued from Fourteenth Page)

—1929— High.	Low.	Div.	Stocks—	Sales.	High.	Low.	Last.	Net Closing change.	bid.
23½	6¼	....	Wabash	5,500	9⅝	9⅛	9⅛	—⅛	9⅛
84½	62	7	Do. pfd	100	80½	80½	80½	+½	80½
113½	68	4b	Vacuum Corp.	1,400	89½	89	89	—	89
207⅝	81	4	Vick Chemical	3,700	99½	97½	97½	+ ⅝	98⅛
39¾	23¼	....	Va.-Carolina Chemical	1,300	31½	31½	31½	....	31⅝
85½	39¼	6	Do. 6% Pfd. ptd	100	41¼	41¼	41¼	....	41
100	30	....	Vulcan Detinning	100	30½	27	30½	+3½	30
60	44	....	Vulcan Detinning "A"	30	60	60	60	+5	60
84½	23¼	1½	Waldorf System	3,200	34½	33½	33½	— ⅝	33⅝
49¾	23¼	1.20	Walworth Company	1,500	40	39¼	39⅝	+ ⅛	39⅝
64¾	47¾	....	Ward Baking "B"	32	60	60	60	....	61½
21¼	9¾	....	Ward Baking "B"	1,500	12⅝	12¼	12⅝	+ ⅛	12⅝
131	87	5b	Warner Pictures	61,100	97½	92⅝	97½	+ ⅝	97½
59½	41	2.20	Warner pfd	300	53	52½	53	+ ½	53
45⅞	20¼	2	Warner Quinlan	300	32¼	32¼	32¼	+ ¼	32¼
....	....	....	Warner Bros. new	29,800	40½	39½	40¼	+ ¼	39⅝
171¼	120	....	Warren Bros.	200	160½	161½	160½	+ ½	161
24¾	12½	....	Warren Fdy. & Pipe	1,200	23	19½	19½	— ½	20
200	80	....	Webster Eisenlohr pfd.	100	90	90	90	+2½	90
48	32	3	Western Oil & Refg.	300	33½	33½	33½	—¼	33¾
83	71½	....	Western Dairy "A"	100	73½	73½	73½	+ ½	73½
32½	22¼	....	Western Maryland	2,400	24½	24	24¼	— ⅛	24¼
87	71	....	Western Pacific	100	71½	71½	71½	— ½	71½
87¼	59	....	Western Pacific pfd	100	61½	61¼	61¼	— ⅜	61½
210	200½	7	West. Penn. Elec. "A"	100	205	204½	205	+ ½	205½
115¾	102¼	7	West. Penn. El. 7% pfd.	40	109½	107½	109	— ½	107½
115¾	94½	6	West. Penn. El. 6% pfd.	10	100½	100½	100	— ½	100½
117	113	7	West. Penn. P. 7% pfd.	10	115	115	114	....	115
230¾	170½	6	Western Union Tel.	8,000	212¾	200	210	—3	210
83½	47½	3	Westinghouse Air Brake	24,500	61½	49	59½	+ ⅝	59½
264	217½	4	Westingh. Elec. & Mfg.	12,400	237½	198	233	+ ¾	233½
....	218	4	Do 1st pfd	....	230	230	230	+2	230
54¼	33	....	Weston Electric Inst.	800	49½	49	49	— ½	49
97½	80½	3	Westvaco Chlorine	800	89¾	88	89¾	— ½	89¾
25¾	18	1	White Eagle Oil	200	24½	23	24	— ⅛	24
57¾	35	2	White Motor	3,100	45	43½	45½	— ½	45¼
60½	33	....	White Sewing Machine	400	39¾	39¾	39¾	— ⅛	39¾
57¾	34½	....	Wilcox Oil & Gas	1,600	39¾	39¼	39¾	+ ⅛	39¾
31¾	27	2½	Wilcox Rich. "A"	100	30	30	30	+ ⅛	30
49	38	....	Wilcox Rich. "B"	2,000	48¾	43½	48½	+2¼	44
33	20¼	1.20	Willys-Overland	27,500	26¾	25	26¾	+ ⅛	26¾
91½	83	....	Woolworth, new	4,000	89¾	89¼	89¾	+ ⅛	89¾
50½	42	....	Worthington P. & M.	200	47	47	47	....	47
81½	77½	....	Do. pfd "A"	100	81	81	81	+ ⅛	81
93	89	....	Do. pfd "B"	200	92	92	92	+3	92
142⅝	100	8	Wright Aero	12,000	132¾	120½	132¾	+5½	132
84⅞	70	2½b	Wrigley, Jr. (Wm.)	2,000	79½	77½	79½	+ ⅝	79
82	62	4	Yale & Towne Mfg.	1,400	81	81	81	— ½	81
31½	21¼	....	Yellow Truck & Coach	6,500	25¾	23½	25½	+ ⅛	25⅝
71¼	32¼	2½b	Young (L. A.) S. & W.	700	65¾	60½	65¾	+ ⅝	65¾
253½	187	8	Youngstown Sh. & Tube	1,700	238½	236½	238½	+1½	238

1—Ex-dividend. rr—Ex-rights. s—Plus extras. b—Including extras. f—Partly stock. k—Plus 5% quarterly in common stock. l—Paid so far this year. j—Payable in stock. n—Payable 1-40 of a share in Class A stock quarterly.

Total sales—4,211,310 shares; previous day, 4,000,630; week ago, holiday; year ago, 2,256,200; January 1 to date, 960,544,440; year ago, 437,201,900; two years ago, 390,193,500.

BAY CITY MINES

SAN FRANCISCO, July 11. (Exclusive)—Following is the official list of quotations on the San Francisco Mining Exchange:

	Bid.	Asked.
Aladdin	.01	.02
Argyle	.01	.02
Arnold	.07	.08
Arnold Coalition	.07	.08
Amalgamated	.01	
Black Warrior	.01	.02
Bullion Monarch	.03	.04
Brewster	.03	1.00
Belmont	.01	.02
Belmont Tunnel Ext.	.01	
Bunk. & Badger	.01	.02
Bullion	.01	
Brewster Incorporated	.01	.02
Belmont Osborn	.01	.02
Belle	.01	.02
Bonnie Clare	.01	.02
Bonnie Mosside	.01	.02
Bank	.01	.02
Black Star	.01	.02
Black Mammoth	.01	.02
Bullion Hills	.01	.02
Carbonate Mines	.01	.02
Continental Mines	.01	.02
Calgary	.01	.02
Chollar	.01	.02
Concordia	.01	.02
Consolidated Virginia	.01	.02
Central Eureka	.01	.02
Do. "A"	.01	.02
Comstock Silver	.01	.02
Cyprus	.01	.02
Confidence	.01	.02
Dardanelles	.01	.02
Dexter D	.01	.02
Dexter Ex.	.01	.02
Dia	.01	.02
Dry Gulch	.01	.02
Dry Nat. Mex.	.01	.02
Dorcas Goldfield	.01	.02
Dorcas Queen	.01	.02
Dorcas Con.	.01	.02
Goldfield Deep Mines	.01	.02
Giant Development	.01	.02
Gold Zone	.01	.02
Gold Rand	.01	.02
Gold Zone	.01	.02
Gold and Curry	.01	.02
Gandalfo	.01	.02
Grow	.01	.02
Hasbrouck	.01	.02
Hickey	.01	.02
Hale Maryland	.01	.02
Hale White	.01	.02
Jumbo Ex.	.01	.02
Katherine Ex.	.01	.02
Katherine Gold	.01	.02
Kingman Silver	.01	.02
Kentucky	.01	.02
Lucky Girl	.01	.02
Lucky Strike	.01	.02
Lucky Boy	.01	.02
Manhattan	.01	.02
Mt. Crescent	.01	.02
Manhattan Cons.	.01	.02
Mono	.01	.02
Mexico	.01	.02
Mammoth	1.30	.02
Mineral Mountain	.07	.08
Nevada Hills	.01	.02
National Silver Corp.	.01	.02
Oriental	.01	.02
Orlando	.01	.02
Ophir	.01	.02
Old Gold	.01	.02
Pine Nut	.01	.02
Pine Meadows	.01	.02
Rescue & Mt. Shasta	.01	2.50
Rescue Eula	.01	.02
Reward	.01	.02
Round Mountain	.01	.02
Royal Dev.	.07	.08
Rescue	.01	.02
Rescue Silver Lead	.01	.02
Rescue	.01	.02
Rescue	.01	.02
Silver Pick	.01	.02
St. Louis	.01	.02
Tonopah	.01	.02
Tonopah Divide	.01	.02
Treasure Vault	.01	.02
Union	.01	.02
Victor	.01	.02
Victor Ext.	.01	.02
White Caps Gold	.01	.02
Wright Creek	.01	.02

SALT LAKE MINES

SALT LAKE CITY, July 11. (Exclusive) Closing quotations:

Alta Con., 5; Alta Tun., ¼; Amal. Gold, 15; Am. Exploration, 25; Bay Hist. C., 1; Bingham Metals, 7; Black Metal, 3; Bonanza Mining, 8; Bullion, 26; Cardiff, 36; Cedar Talis, 2; Central Eureka, 2; Chief Con., 17; Colorado Con., 9; Consolidated Mtsah., 15½; Creek, 7½; Crown Point, 12; Daly, 1.07½; Dixie, Butte, 1; Dragon, 1; E. Crown Point, 4; E. Standard, 6; E. Tin. Coal, 30; E. Tin. Con., 80; Emma Silver, 1; Empire Mines, 2; Eureka Bullion, 63; Eureka City, 1.67½; Eureka Mines, 3½; Galena, 4; Gold Chain, 8; Howell, 15; Iron King, 70; Kennebec, 34; Keystone, 20; Lake Tintic, 7½; Magnolia Lead, 14; Mammoth, 1.50; Main Valley, 1.20; Michigan Utah, 2; Miller Hill, 1; Minnie Moneah, 28; Monarch Lead, 1.40; Mountain View, 1½; Nail Driver, 38; Nat. Silver, 23; Nat. Tunn., 7; New Century, 2.15; North Lily, 1.50; No. Standard, 12; Ophir, 3; Park Bimetal, 9; Park Kings, 20; Park Utah, 7.25; Phoenix Mines, 24; Pinto, 1.00; Price Con., 3; Provo, 85; Rum Argentine, 34; Silver King Coal, 12.25; Silver Shield, 18; Silver Standard, 2.75; Standard Lily, 85; Standard Tintic, 1.25; Utah Con., 21; Utah Lead, 10; Walker Mining, 4.00; West Tintic, 1; Zuma, 10.

PRODUCE MARKET

(United States Bureau of Markets)

Trading continued dull on yesterday morning's market, with liberal receipts and most leading lines steady to lower. Berries moved well, with stronger prices on blacks. Tomatoes and cantaloupes weaker. Venice celery firm, under heavy receipts. Beans and peas weaker. Green corn slightly stronger. Fancy packed citrus fruits stronger on the large sizes. Lettuce market weak and unsettled under heavy receipts dry pack stock. Mexican potatoes firm. Avocados steady. Grapes weaker.

APPLES—Pound, White Astrachans, Yuccaipa, $1@1.25; San Jose, 75@$1.

APRICOTS—Royals, local, 3@4; runs, 30@35 per lug; San Diego, 3½@4; local, 3; Tilton, Beaumont, 2½@3½; San Jose, Santa Clara Valley, 2½@3.

ASPARAGUS — Local, pound, 10@13; northern, fair quality, 3@5.

AVOCADOS—Local, pound, Lindas and Queens, 25@30; Colorados, 20@25; Spinks, 20@22.

BANANAS—Pound, 4½@5.

BEANS—San Diego county, local, Kentucky Wonders, 4@5; few fancy, 6; Kentucky Wax, best, 5@6; local, green limas, 6@8.

BLACKBERRIES—Local, 30-cup crates, half-pints, 2.00@2.25; dewberries, 1.25@1.50; Youngberries, 15-basket trays, 90@1.00.

BUNCHED VEGETABLES — Local, per dozen bunches: Carrots, 30@35; carrots, topped, 40@45; turnips, 35@40; beets, 40@45; radishes, small red, 10@15; King, 15@20.

CABBAGE—Local, crates, 75@1.00; few best, $1.10.

CANTALOUPES—Local, Tip-tops, standard 18s-18s, 2.00@2.25; poorer, 1.50@1.75; pony, 16s-18s, 1.50; 10cups, in standard crates, 1.25@1.50; Imperial Valley, standard, 2.25@2.50; 45s, 1.75@1.90; Turlare county, Hales, best, standard 36s-45s, 1.75@2.00; jumbo, 24s-27s, 2.50@3.25; Imperial, Perfection, jumbo 36s-45s, 1.75@2.25; best, 2.50; standard 36s-45s, 1.50@1.75; pony 54s-63s, 1.50; ripes and poor quality lower.

CAULIFLOWER—Local, field crates, 65@75.

CELERY—Venice, crates, 3½-4 dozen, 2.25@2.50; mostly 2.25.

CHERRIES—Beaumont, Yucaipa, pound, Lamberts, 10@20; poorer, 7@8; Santa Cruz, Black Republicans and Black Tartarians, 11@12; Washington, 12-pound flats, 1.25@2.50.

CORN—Local, lugs, 75@85; poorer, 50@60.

CUCUMBERS—Local, lugs, 40@50.

EGGPLANT—Coachella, pound, 3@5; Tulare county, 7@8.

FIGS—4-pound flats, San Joaquin Valley, Kadotas, 60@75; poorer, 25@50; Coachella, Black Missions, 60@70; poorer, 30@40.

GRAPES—Coachella, pound, seedless, 3@5; Malagas, 7@8; Delicious, 9@10.

GRAPEFRUIT—Local, boxes, fancy, 64s, 6.75; 80s, 6.50; 100s, 4.00; 126s, 3.25.

LEMONS — Local, boxes, fancy, 300-360s, 6.75; choice, 5.25; culls and tree ripes, 2.50@3.25; poorer, low as $1.

LOGANBERRIES—Local, 30-pint crates, 1.25@1.50.

MELONS — Imperial, Honeydews, 6s, 1.00; 8s-9s, 1.25; Honeyballs, jumbos, 1.00; standards, 3.00; ponies, 1.50; Casabas, 6s, 1.00; 8s-12s, 1.25; Casabas, track sales, bulk, per ton, 30.00@35.00.

OKRA—Coachella, pound, 5@6.

ONIONS—Street sales: Coachella and local, sacked, 2.00@2.50 per 100 pounds; few 3.00; local, sacked cwt. fancy, 2.50@3.00; Spanish, 50-pound sacks, 1.40@1.90.

ONIONS—Green, local, crates, 1.75@2.00.

ORANGES—Local, boxes, fancy, Valencias, 126s, 6.50@6.75; 150s, 6.75; 176s, 6.50@6.75; 200s, 6.25; 216s, 6.00; 252s, culls and standards, loose, few large, 1.00; medium, 65@75; small, 25@40.

PEARS—San Joaquin, pound, Wilder, 6@8.

PEAS—Perfadero, pound, 3@5; fancy, 6; 30-pound crates, Washington, 1.25@1.50; Oregon, 1.50.

PEACHES — Local, Triumphs, 40@5 per pound; Hales, 1.25@1.50; Imperial, Freestone, 8@10; large, 12; Lemons, Hales, early, 50@60; sound, San Joaquin, Triumphs, 3½@4; Cuscaras, 4½@5.

PEPPERS—Coachella, pound, California Wonders, 7@8; few 10; Chinese Giant, 6@8; Fellow chili, 6@7; local, California Wonders, 12@13; Jugs, 1.25; Chinese Giant, 10@11; San Diego, green chili, 13@18.

PLUMS — Local and Yucaipa, Santa Rosas, 3@4½ pound; smaller, 1½@2; Beauties, 3@3½.

POTATOES—Local, lugs, White Ross, 75@90; sacked cwt., 2.35@2.40.

RASPBERRIES — Local, 30-cup crates, 1.75@2.00; Cassberries, 2.25@2.50.

SQUASH—Local, lugs, White Summer, Italian and Crookneck, 35@50; poorer, 25@30.

STRAWBERRIES—Local, 30-pint crates, 1.50@1.75; best, 2.00@2.25; canning stock, 1.00@1.25.

TOMATOES—Local, lugs, 5x6 and 6x6, 1.25@1.50; fair, 75@1.00; Imperial, 5x6, 75@1.00; poorer, 50@60; San Diego county, lugs, fancy, 5x6, 1.75; 6x6, 1.50; smaller, 1.00; Coachella, crates, 5-lugs, 90.

WATERMELONS — Opening Thursday, Imperial Valley, Klondikes, carlot sales, 18 to 20-pound average, 190.00@210.00; mostly 206.00; occasional car, 225.00; smaller sizes and lighter cars, 150.00@175.00; few low as 125.00; bulk sales, per ton, 18 to 20-pound average, 25.00@32.00; mostly 29.00; 15 to 17-pound average, 13.00@16.00.

COTTON MARKET

NEW YORK, July 11. (AP)—The cotton market was lower today under further liquidation combined with some local and commission house selling on the favorable view of the weather news, relatively easy Liverpool cables and unfavorable textile statistics. There was some trade buying as well as covering on the decline and after showing net losses of about 17 to 27 points.

The market rallied slightly on covering, but was within 3 or 6 points of the lowest around 2 o'clock.

RANGE OF PRICES

NEW YORK, July 11.—Cotton futures closed:

	High.	Low.	Close.
January	18.57	18.47	18.51@18.52
March	18.84	18.66	18.70
May	18.91	18.75	18.77
July	18.14	17.80	17.82
October (old)	18.40	18.28	18.28
October (new)	18.46	18.23	18.23@18.27
December	18.70	18.49	18.52@18.54

NEW ORLEANS, July 11.—Cotton futures closed steady at net decline of 15 to 24 points.

	High.	Low.	Close.
January	18.30	18.22	18.25
March	18.60	18.44	18.47
May	....	....	18.62
July	18.12	17.80	17.80
October	18.32	18.08	18.10@18.14
December	18.60	18.29	18.32@18.34

SPOT PRICES

NEW YORK, July 11.—Spot, quiet; middling, 18.20.

NEW ORLEANS, July 11.—Spot cotton closed steady, 19 points down. Sales, 6702; middling, 18.44.

COTTONSEED OIL

NEW YORK, July 11. (Exclusive)—Cottonseed oil:

	Close.	Prev. close.
July	9.45@9.70	9.48@9.62
August	9.45@9.75	9.45@9.62
September	9.65@9.70	9.70@9.71
October	9.68@9.71	9.72@9.73
November	9.25@9.70	9.80@9.79
December	9.70@9.69	9.72
January	9.72	9.78@9.75
February	9.70@9.66	9.78@9.99
Spot	9.65@9.70	9.50

our carefully selected purchases of

STREET IMPROVEMENT BONDS

offer the wise investor tax-exemption *plus* security and high yield.

Write for descriptive booklet

GATZERT COMPANY

736 South Spring Street .. .. Los Angeles
Telephone VAndike 2046

NEW YORK CHICAGO

CURTISS-WRIGHT
CORPORATION

Deposit Agreement

To the Stockholders and/or Holders of Voting Trust Certificates and/or Units of

Curtiss Aeroplane & Motor Company, Inc.
Curtiss-Robertson Aeroplane Manufacturing Company
Curtiss Flying Service, Inc.
Curtiss Aeroplane Export Corporation
Curtiss Airports Corporation
Curtiss-Caproni Corporation
Wright Aeronautical Corporation
Keystone Aircraft Corporation
Moth Aircraft Corporation
New York and Suburban Air Lines, Inc.
New York Air Terminals, Inc.

The Boards of Directors of the Companies listed above, believing that a close affiliation will be beneficial to the stockholders and/or holders of voting trust certificates and/or holders of units of each Company, have approved a Plan under which the stockholders and/or holders of voting trust certificates and/or holders of units of these Companies are to be offered an opportunity to exchange their stock and/or voting trust certificates and/or units for stock of a corporation organized or to be organized under the laws of the State of Delaware and to be known as "Curtiss-Wright Corporation."

It is expected that if the Plan is declared effective, there will be many economies made possible in the operation and management of the Companies, and in addition the research work of the manufacturing Companies may be concentrated and very greatly expanded.

If the Plan is declared effective, Curtiss-Wright Corporation will have a complete line of airplanes and motors, excellent distributing agencies and dealer organizations, domestic and foreign, and the ownership of many of the country's finest airports. Substantially all of the present types of military and naval motors and planes will be continued and developed.

The following firms and corporations, all of which hold substantial interests in one or more of the above named Companies, as well as other holders of large stock interests therein, have indicated their approval of this Plan and their intention to exchange their stock and/or the stock controlled by them for shares of the new Curtiss-Wright Corporation:

HAYDEN, STONE & Co. — BANCAMERICA-BLAIR CORPORATION
JAMES C. WILLSON & Co.
DOMINICK & DOMINICK — G. M.-P. MURPHY & Co.
HEMPHILL, NOYES & Co. — JACKSON & CURTIS
BOND & GOODWIN & TUCKER, INC.

Curtiss-Wright Corporation is to be organized under the laws of the State of Delaware. It shall have an authorized capital stock consisting of Twelve Million (12,000,000) shares of no par value, of which Two Million (2,000,000) shares will be Class A stock entitled to a non-cumulative preferential payment of not to exceed $2.00 per share annually, and Ten Million (10,000,000) shares will be Common stock.

The Class A stock and the Common stock shall have equal voting rights, one vote for each share.

Class A stock shall be callable at any time by the Corporation, at Forty ($40). Dollars per share. Class A stock may be exchanged flat at any time, share for share, for Common stock and in case of liquidation or a distribution of assets, the holder of each share of the Class A stock and the holder of each share of the Common stock shall share equally.

The Plan referred to calls for an exchange of stock of the above named Companies for stock of Curtiss-Wright Corporation, upon the following basis:

	No. Shares New Holding Company Stock for Each Share Old Company Stock	
	A Stock	*Common Stock*
Curtiss Aeroplane & Motor Company, Inc.	One	Four and one-half
Curtiss Airports Corporation		Five-twelfths
Curtiss Flying Service, Inc.		Five-sixths
Curtiss Aeroplane Export Corporation		One and three-tenths
Curtiss-Caproni Corporation		Five-twelfths
Curtiss-Robertson Aeroplane Manufacturing Company*		Two
Wright Aeronautical Corporation**	One	Three and one-quarter
Keystone Aircraft Corporation	One-half	One
Moth Aircraft Corporation Unit†		One
New York and Suburban Air Lines, Inc.		Two-fifths
New York Air Terminals, Inc.		One

*The right of exchange under the Plan belongs only to holders of common stock of Curtiss-Robertson Aeroplane Manufacturing Company.

**If the plan is declared effective, the holders of stock of Wright Aeronautical Corporation who become parties to the Plan, or their successors and assigns, will then be entitled upon exchanging their certificates of deposit for stock of Curtiss-Wright Corporation to an option warrant entitling each such stockholder, for a period of three (3) years from the date when the Plan is declared effective, to purchase one share of the Common stock of Curtiss-Wright Corporation at Thirty ($30.00) Dollars a share for every two (2) shares of stock of Wright Aeronautical Corporation formerly held by such stockholder.

†The unit referred to consists of one share of Class A stock and one-half share of Class B stock of the Moth Aircraft Corporation, and the offer relates to the unit as such and no rights are granted to holders of Class A or Class B stock, as such.

The stockholders and/or holders of voting trust certificates and/or units of the above named Companies who desire to avail themselves of the benefits of the Plan should deposit their stock and/or voting trust certificates and/or units, duly indorsed in blank, with the Depositary or any of the Sub-Depositaries hereinafter named *on or before August 15, 1929.*

Upon making such deposit each Depositor will, in due course, receive certificates of deposit in accordance with the provisions of the Plan.

Copies of the Plan may be obtained at the offices of the Transfer Agents of any of the Companies listed above, and at the office of the Depositary and Sub-Depositaries listed below.

The names and addresses of the Depositary and Sub-Depositaries are as follows:

Depositary

BANKERS TRUST COMPANY, 16 Wall Street, New York City

Sub-Depositaries

ST. LOUIS UNION TRUST COMPANY.....ST. LOUIS, MO.
GIRARD TRUST COMPANY.....PHILADELPHIA, PA.
BANK OF ITALY NATIONAL TRUST & SAVINGS ASSOCIATION.....LOS ANGELES, CALIF.
BANK OF ITALY NATIONAL TRUST & SAVINGS ASSOCIATION.....SAN FRANCISCO, CALIF.
LOUISVILLE TRUST COMPANY.....LOUISVILLE, KY.
THE MARINE TRUST COMPANY OF BUFFALO.....BUFFALO, N. Y.
THE PEOPLES TRUST & SAVINGS BANK OF CHICAGO.....CHICAGO, ILL.
THE FIRST NATIONAL BANK OF BOSTON.....BOSTON, MASS.
CANAL BANK & TRUST COMPANY OF NEW ORLEANS.....NEW ORLEANS, LA.
GUARDIAN TRUST COMPANY OF DETROIT.....DETROIT, MICHIGAN

B. W. JONES, *Secretary*
E. E. BEACH, *Asst. Sec.*
16 Wall Street,
New York City

RICHARD F. HOYT, *Chairman*
J. CHEEVER COWDIN
CHARLES HAYDEN
C. M. KEYS
CHARLES L. LAWRANCE
GRAYSON M.-P. MURPHY
STUART R. REED
B. A. TOMPKINS
J. C. WILLSON
Committee.

CUTHELL, HOTCHKISS & MILLS, ESQRS.
20 Pine Street, New York City,
Counsel

Dated: July 12, 1929.

HAS YOUR WIFE A CAR OF HER OWN?

You'll be surprised at the scores of good used cars available on easy terms. See— TIMES WANT ADS

Do You Want to Buy A Home?

Today's home listings are good examples of the bargains offered every day in

TIMES WANT ADS

OIL NEWS

BY HOWARD C. KEGLEY

While making a production test yesterday the Shell Oil Company's Armstrong No. 1 well on Sec. 8, 23-13 at Kettleman Hills, started to come in from a depth of 6353 feet, along with about 12,000,000 cubic feet of gas. No accurate gauge was made on the amount of oil flowing, but field reports stated that approximately 100 barrels daily was coming out in the form of vapor.

The Armstrong No. 1 is situated about two and one-half miles southeast of the Milham Exploration Company's Elliott No. 1, discovery well in that district. It has eight and five-eighths-inch casing set to 6360 feet and the hole is open from there down. Eleven-inch casing was set to 6350 feet.

Shell's intention is to keep the well under control and resume drilling operations to penetrate a thicker body of oil sand, according to reports. Milham's Elliott No. 1 was originally drilled to 7236 feet, but came in out of control from a depth of about 7108 feet October 5, 1928, and has since been putting out approximately 3500 barrels of 60-deg. gravity oil along with about 77,000,000 cubic feet of gas per day.

Takes Fresh Start

The Fidelity Realty Company of Los Angeles, which has been drilling a wildcat known as Watt No. 1 on 1337 acres of fee land in the Murietta-Temecula Basin, fifteen miles south of Elsinore, recently skidded the rig at 1050 feet, because of a crooked hole, and is down 585 feet in its Watt No. 2.

An effort is being made to develop petroleum production in a low range of hills a few miles from Murietta Hot Springs. It is reported that the United States Oil Royalties holds a forty-acre lease there, and that J. H. Blackstone has sixty acres, while Van Buren Jarvis owns a five-acre tract.

Trying for Production

Although it has been swabbing for the last three days, no oil has showed up in the Rex Oil Company's No. 12-A, situated in the old field at Huntington Beach. In the event that oil is not developed through gas lift, pumps will be installed, it is asserted.

In Oil Sand

The Cypress Petroleum Corporation's Cypress No. 1, on Sec. 22, 32-23 in Kern county, has penetrated the Vaqueros formation, according to field reports, and is drilling ahead below 5200 feet. Eight-inch casing is set to the bottom. About 100 feet of oil sand has been cored, it is said.

Production Cleaning Up

The North American Oil Consolidated's Sunset Extension No. 1 well, which came in recently at Maricopa Flat, is reported to be cleaning up. It is said to be flowing between 2500 and 3000 barrels of 26-deg. gravity oil per day from a depth of 3043 feet.

Recovers Two Joints

The General Petroleum Corporation yesterday recovered two joints of three-inch drill pipe that has been frozen in its Ochsner No. 2 well at Kettleman Hills. The remaining lengths of drill pipe are frozen from 6530 feet to the bottom at about 6900 feet.

New O'Connell Completion

The Union Oil Company yesterday brought in its Alexander No. 17 at Santa Fe Springs for an initial flow of 9500 barrels of 34-deg. gravity oil from a depth of 6855 feet. This is Union's biggest producer and its fifth completion in the O'Connell sand.

The Bell No. 41, with bottom at 6865 feet, is nearing completion, according to field reports. It is preparing to run liner and set oil string and may be on production within the next forty-eight hours.

Production Steps

The Rohde No. 2 well, of Rohde & McAdams at Santa Fe Springs, which was yielding approximately 830 barrels of oil per day, is now putting out hot salt water, according to field reports. The recent temblor is believed to have crushed the casing at about 6300 feet and admitted the water. The hole will be surveyed shortly and an endeavor made to return the well to production.

Rohde No. 2 was the first well completed in the lower Clarke zone at about 7607 feet. Nearby, the Rohde No. 3 is drilling ahead below 4490 feet.

Temporarily Suspended

The Ring Oil Company's Nugent No. 1 well, in the Palisades field, has been technically abandoned, according to officials of the company, and the rotary equipment moved out.

The equipment is rigging up in the Southern Exploration Company's Twitchell No. 1 to be drilled about 300 feet northeast of the Lincoln Drilling Company's Williams No. 1, first completion to pick up deeper sand at the western edge of the old Summerland field.

The Exeter Oil Company's Edwards No. 1, offset to the Lomas No. 1 discovery well, in the Palisades field, is preparing to make a production test, with bottom of the hole at 2246 feet. Eleven and three-quarter-inch casing was set to 2227 feet, and field reports say that considerable oil sand has been found.

Preparing Wildcat Location

The Standard Oil Company is reported to be preparing location for its Piedmont No. 1 wildcat, on a lease about four miles southwest of the Union Oil Company's Page No. 1 in Monterey county. The new test is to be drilled 4500 feet south of the northeast corner of parcel No. 1 and south of Milpitas Road.

Standard's K.C.L. No. 5-2, northwest of Bakersfield, is reported to be putting out 180 barrels of 18-deg. gravity oil per day from a depth of 4777 feet. This project is situated about a mile and a half south of the Kern River Front field and about two miles east of the Fruitvale field.

Coring Ahead

The Marland Oil Company's Elliott No. 12-8 well on Sec. 12, 22-17 at Kettleman Hills, is coring ahead below 6355 feet. This project is an offset to the Milham Exploration Company's Elliott No. 1 discovery well.

DAILY EASTERN CITRUS MARKETS

[By the Associated Press.]

Carlot shipments of California citrus, compiled for the California Fruit Growers' Exchange from railroad Bunching reports, were reported as follows:

	Oranges.	Lemons.
SOUTHERN CALIFORNIA		
July 10	228	74
Season to date	41,228	1,040
Last season to date	32,467	1,349
CENTRAL CALIFORNIA		
July 10	0	0
Season to date	2,902	172
Last season to date	3,971	135
NORTHERN CALIFORNIA		
July 10	0	0
Season to date	482	47
Last season to date	603	135

California oranges and lemons found varying conditions at eastern and middle western auction centers yesterday. Out of eight reporting centers, three indicated lower prices, three reported markets practically higher and two were higher. Lemons were tabulated three higher, one steady, three lower and one spottedly higher and lower.

Analysis of trading developed the following price ranges per box:

	ORANGES			LEMONS	
	Graded above choice.	Choice	Graded above choice.	Choice.
New York	2.30@7.15	2.00@4.75	4.00@6.50	4.20@5.35
Boston	2.65@5.85	2.30@3.60	3.50@6.50	3.20@4.20
Chicago	2.60@5.60	2.45@3.40	4.00@6.00	4.00@4.50
Philadelphia	2.75@5.40	2.45@3.40	4.00@6.00	4.00@4.50
Pittsburgh	2.50@3.60	2.30@3.30	3.50@4.60	3.30@4.00
St. Louis	2.15@3.25	1.75@2.50	4.00@5.50	3.50@4.00
Baltimore	2.15@3.20	1.85@2.20	4.00	3.20
Detroit	2.15@3.10	1.75@2.20	4.00	3.20@4.10

Prices of sips of Sunkist brand Valencia oranges were reported to the California Fruit Growers' Exchange, shippers, as follows:

	126s	150s	176s	200s	216s	252s	288s	324s	360s
NEW YORK—									
Paul Masson, La Verne	6.10	5.10	4.20	3.50	3.20	3.10	2.85	2.45	...
Mother Colony, Anaheim	6.10	5.10	4.20	3.50	3.20	3.10	2.85	2.45	...
Colonel, Tustin	6.00	5.05	4.40	3.55	3.20	3.05	2.85	...	...
BOSTON—									
Mother Colony, Anaheim	7.70	7.00	6.25	5.15	4.00	3.50	2.95	2.50	...
Red C, Covina	...	...	6.25	4.60	3.75	3.10	2.60	2.25	...
CHICAGO—									
Booster, Orange	7.30	6.30	6.25	4.90	4.00	3.40	2.95	2.50	...
Defiance, Downey	...	...	6.25	4.90	3.75	3.10	2.95	2.50	2.25
Golden Trail, Sherman	6.05	5.00	4.60	4.75	3.60	3.25	2.80	2.35	...
PHILADELPHIA—									
Verion, Hillcrest	...	...	...	5.90	4.80	3.85	3.75	2.40	2.00
DETROIT—									
Best, Ontario	6.00	6.05	5.25	4.70	4.75	3.90	3.25	3.05	...
PITTSBURGH—									
Florencia, Covina	...	6.60	6.00	4.50	3.85	3.15	2.85	2.40	...
ST. LOUIS—									
Alrshin, Fillmore	...	...	...	...	...	4.75	3.40	3.15	2.95
BALTIMORE—									
Red C, Covina	...	...	...	5.10	4.75	4.15	3.50	3.20	2.45

Carlot sales averages per box were reported to the California Fruit Growers' Exchange on its own brands and on the non-advertised Premo as follows:

NEW YORK—Market higher. Valencias good demand prevailing prices unchanged; lemons easier, lower.

CALIFORNIA VALENCIAS

General, OR, Sunkist, Tustin ... 7.15
Colonel, OR, Sunkist, Tustin ... 6.25
Superline, RIV, Sunkist, Arlington ... 5.90
Squirrel, grapefruit, Peralta ... 5.90
Sun Kiss, grapefruit, Peralta, halves ... 5.65
Senator, OR, Sunkist, Fullerton ... 6.00
Mark Twain, OR, Red Ball, Placentia ... 4.95
Select, OR, Sunkist, Anaheim ... 4.90
Alphabetical, OR, Sunkist, Villa Park ... 4.85
Have Fun, OR, Sunkist, Villa Park ... 4.85
Tick Tock, OR, Red Ball, Villa Park ... 4.85
Altisimo, NOR, Sunkist, Placentia ... 4.75
Whittier, NOR, Sunkist, Placentia ... 5.05
California Belle, NOR, Sunkist, Placentia ... 5.05
Pinnacle, OR, Sunkist, Olive ... 4.90
Alba, OR, Sunkist, Olive ... 4.80
Approved, OR, Sunkist, Orange ... 4.80
Old Mission, NOR, Fancy Fullerton ... 4.80
Red Ball, OR, Red Ball, Anaheim ... 4.80
Autumn Leaf, MOD, Pure Gold, Anaheim ... 4.95
Delight, extra choice, Sacramento ... 4.90
Sugar, choice, Sacramento ... 4.90
Sunflower, MOD, Pure Gold, Olive ... 4.90
Golden Gate, NOR, Sunkist, Fancy, Highland ... 4.90
Picardy, CHO, fancy, Highland ... 4.75
Senator, NOR, Sunkist, Fancy ... 4.70
Golden Rule, RIV, Sunkist, Riverside ... 4.70
Reliable, NOR, Red Ball, Riverside ... 4.65
La Habra, NOR, Sunkist, La Habra ... 4.70
Reliable, NOR, Sunkist, La Habra ... 4.70
Pioneer, DM, Sunkist, Lindsay ... 4.75
Pride, NOR, Sunkist, Exeter ... 4.75
Pioneer, DM, Sunkist, Lindsay ... 4.75
Opale-e-nel, DM, Sunkist, Exeter ... 4.75
Mountain Crest, NOR, Sunkist, Claremont ... 4.70
Golden Rule, RIV, Sunkist, Riverside ... 4.70
Colonel, Tustin, OR, Red Ball, Tustin ... 4.70
Golden Rule, RIV, Sunkist, Riverside ... 4.65
Reliable, NOR, Red Ball, Riverside ... 4.65
Reliable, RIV, orchard run, Sire-side ... 4.65
La Habra, NOR, Sunkist, La Habra ... 4.70
Reliable, NOR, Sunkist, La Habra ... 4.70
Pioneer, DM, Sunkist, Exeter ... 4.75
Pioneer, DM, Sunkist, Lindsay ... 4.75
Opale-e-nel, DM, Sunkist, Exeter ... 4.75
Mountain Crest, NOR, Sunkist, Claremont ... 4.70
Carnation, NOR, Red Ball, Fullerton ... 4.70
Queen Bee, O, Sunkist, Corona ... 4.70
Floral Belle, RIV, Sunkist, Riverside ... 4.65
Floral Label, CO, Sunkist, Lindsay ... 4.65
Cinderella, OR, Sunkist, Garden Grove ... 4.70
Grove ... 4.70
Grove ... 4.70
Grove ... 4.70
Tra-La, DM, Sunkist, Lemanda Park ... 4.70
Carlton, WDO, Sunkist, Hillsgrove ... 4.70
Queen Bee, O, Sunkist, Corona ... 4.70
Floral Belle, RIV, Sunkist, Riverside ... 4.65
Floral Label, CO, Sunkist, Lindsay ... 4.65
Cinderella, OR, Sunkist, Garden

The Weather

Los Angeles Times

In Three Parts—40 Pages
PART II — LOCAL SHEET — 20 PAGES

FRIDAY MORNING, JULY 12, 1929. C

CITY NEWS—EDITORIAL—SOCIETY—THE DRAMA

DAVIS WILL BE SENTENCED MONDAY ON $7500 BRIBE

Jury Convicts on Fourth Ballot in Case With Penalty of One to Fourteen Years in Prison

Earl L. Davis, former Chief Deputy District Attorney, will be sentenced to from one to fourteen years in San Quentin penitentiary Monday morning at 10 o'clock by Superior Judge Wilson, before court he was yesterday convicted by a jury of having accepted a bribe to "let up" on Ed H. Rosenberg, a defendant in a bucket-shop fraud case.

A conviction came suddenly at 4:30 o'clock yesterday after the jury had been out since 10 o'clock the preceding morning. Davis, on the question of his guilt or innocence, for a little more than six hours, which was believed to be unable to agree.

BALLOTS TAKEN

Four ballots were taken by the jury, all of seven women and five men. The first, cast late Wednesday afternoon, was 10 to 2 for conviction, a man and a woman stood out. Davis and prison cars. Court opened morning shortly after 9 o'clock and had been returned to the jury room by Bailiff Olds, another ballot was taken and but a single change between the former count—one man and his vote. The third ballot found Davis free from all stain by one vote.

At 4 o'clock of the Hall of Records, where striking 12 noon the jurors by which Davis was in liberty was swept away by a new argument and he became a prisoner in the County Jail.

JURORS GUILTY

Immediately after the former jurors learned from the lips of Judge Wilson's court, that the jury verdict, that he was found guilty of selling his official office. Then he heard the comments by Defense Counsel Gibson, and by one the men and women who had decided his fate and heard the verdict as their names were called, known as "Buddy," took the news of the verdict without emotion, but his wife, who, together with Davis and her husband's family had attended the trial, burst into tears and threw her arms about her husband, kissing him and then turning to plead for a new trial and sentence not easy to fall.

VERDICT DEDICATED

Long before the verdict was returned it became known in the court that one was forthcoming. Testimony before the jurors was completed at 10:30 o'clock Wednesday morning, and after a verdict had been reached by the jury, the fact that Davis was guilty as charged" was certain to courtroom observers, despite the convincible preserved.

Hollis Pinnock, capital witness for the state, and former partner of Davis, and Charles Oliver, partner of Rosenberg, who pleaded guilty to charges of conspiracy to defraud the public, were present when noon Judge Wilson dismissed the jury and was about to pronounce sentence upon Davis, when Attorney Gibson, counsel for Davis, requested a "little more time to submit a motion." Judge Wilson consented to allow the jury to remain in the jury room, but long enough to reach a final ballot, the verdict was rendered and the verdict was announced.

FIVE PERSISTED

Within five minutes after the jury had retired to the jury room, just long enough to take a final ballot, the verdict was rendered and the verdict was announced.

Dan Davis, counsel for Davis, made a statement following the announcement that every legal step will be taken to free Davis from the conviction. A motion for a new trial will be made Monday and will be followed, if the motion is denied by an appeal.

Deputy District Attorney Dist.-Atty. Fitts, who with Dep. Dist.-Atty. Clyde Shaw presented the case against Davis, made no comment relative to the verdict, but Dist.-Atty. Fitts issued the following statement:

"I FEEL SATISFIED

"I feel satisfied that every legitimate point in this case as fully and fairly presented to the jury. The jury is to be commended for its courage, and I commend the court for the fair and impartial manner in which they represented the interests in this case."

Of the sensational Davis was the "mill" in the Hall of Records, bathing and dressing and all that goes with the life of a new prisoner to the County Jail, awful, which is a felon's cell in the County Jail, yesterday marked the end of the meteoric career of Earl L. Davis, Chief Deputy District Attorney of Los Angeles county. Davis, who yesterday was convicted of having accepted a bribe of $7500 to "let up" on Ed H. Rosenberg, a defendant in a bucket-shop fraud case, was taken to the County Jail at 5:30 o'clock yesterday afternoon by Bailiff Olds, after he had been released on his own recognizance by Judge Wilson.

(Continued on Page 3 Column 3)

PORTER NAMES FIVE TO BOARDS

Expired Commission Terms Refilled by Mayor

Hollywood Editor Replaces R. F. Del Valle

Only One Reappointment; Women Honored

The names of three men and two women were submitted to the City Council yesterday by Mayor Porter to fill expired terms on city commissions. Under Council rules the names were referred to appropriate committees and will come up for consideration at the expiration of a week.

JAMES M. HYDE.

The nominations are: James M. Hyde to the Board of Public Works, vice John S. Horn; Harlan G. Palmer to the Board of Water and Power Commissioners, vice R. F. Del Valle; Orra E. Monnette to the Board of Library Commissioners, reappointed; Mrs. A. J. Lawton to the Board of Civil Service Commissioners, vice Miss Mary Workman, and Mrs. Charles S. McKelvey to the Board of Pension Commissioners, vice Mrs. J. O. Colwell.

Prof. Hyde's nomination was referred to the Public Works Committee, Councilman Randall, chairman, Mr. Palmer's to the Water and Power Committee, Councilman Jacobson, chairman; Mr. Monnette's to the Public Welfare Committee, Councilman Ingram, chairman; Mrs. Lawton's to the Efficiency and Personnel Committee, Councilman Lewis, chairman, and Mrs. McKelvey's to the Police and Fire Committee, Councilman Martin, chairman.

RULES UPHELD

The names were submitted to the Council directly. Councilman Randall moved that the rules, which call for references to committees and consideration for one week, be suspended as to Prof. Hyde's appointment, but this was opposed by Councilman Davis, who called for the regular procedure, and was supported by Councilmen Webster and Jacobson. Mr. Randall, failing to obtain a second to his motion, withdrew it.

HARLAN G. PALMER.

Councilman Martin, who is regarded as the Mayor's "contact man" in the Council, caused a ripple of laughter when he expressed audible surprise when Mrs. McKelvey's appointment was read off by the clerk.

"Why, that appointment wasn't supposed to come in today," he declared.

Palmer is the owner and publisher of the Hollywood Daily Citizen, 6364 Hollywood Boulevard. He is a long-time resident of the Hollywood community, and prior to its annexation to Los Angeles was a justice of the peace. Mr. Palmer is

ORRA E. MONNETTE

(Continued on Page 3 Column 5)

Prize-Winning Entry in Electrical Pageant

Spectacles of Splendor

Above—First National float, a bouquet of red and silver, which was awarded first prize. Below—Warner Brothers' float which placed third in the judging.

COUNTY TAX FOR PARKS CONSIDERED

Supervisors Study How to Match $3,000,000 State Allocation for Purpose

Plans to add 2 cents to the county tax rate for the purpose of raising money to match $3,000,000 to be allocated by the State to Southern California under the new State Park Act, were considered by the Board of County Supervisors yesterday.

Atty. H. W. O'Melveny, a member of the State Park Board, and John Trainar, chairman of the Chamber of Commerce Committee on State Parks, conferred with members of the board regarding two possible sites for beach parks.

One is a tract of shore acreage a mile long just west of Santa Monica owned by Robert C. Gillis. The other is the strand owned by the city of Manhattan Beach. That city recently asked the Board of Supervisors to lease their beach frontage, saying the community could not afford to keep up the beach for week-end bathers from all over the county who pay nothing for its maintenance.

The State road department, according to information given the supervisors, is in a position to add greatly to the value of the Gillis property by erecting groins for road protection which would cause large accretions to the beach.

The Board of Supervisors has asked County Counsel Mattoon for a complete report on the State Parks Act, so it might be ascertained just how the board could proceed legally to provide the money for the parks. It was suggested that the sum raised annually by the tax rate be paid to the present owners of the beaches on the installment plan.

MISSOURIANS TO DANCE

Fancy dances and musical numbers followed by general dancing and a social hour will make up the program next Tuesday evening at a reunion of the Missouri State Society at Moose Hall, 1024 South Grand avenue.

FOUR TRAFFIC VICTIMS DIE

Motorist Succumbs After His Car Hits Lamp Post; Other Fatalities Result of Earlier Mishaps

The death last night of David Narens, 46 years of age, following shortly after the crash of his automobile, brought the day's mortality from traffic accidents to four. Three others died yesterday as the result of injuries received Wednesday.

Narens, who resided at 894 East Thirty-ninth street, expired as he was being carried into the Georgia-street Receiving Hospital. He was driving alone when, at Floral Drive and Hazard street, his car appeared to break from his control and crashed into a lamp-post, overturning. His skull was fractured.

Clarence Van Oss of 4406½ Central avenue was booked at the City Jail yesterday on a suspicion-of-manslaughter charge as the result of the death of J. L. Vernand, 58 years of age, of 653 East Seventy-seventh street, after the man had been struck by Van Oss's car near Seventy-seventh street and Avalon Boulevard Wednesday night.

Vernand's body was removed to the County Morgue and was not identified until early yesterday morning when his son, Charles Vernand, a detective lieutenant attached to University division, viewed it at the morgue.

Van Oss said he did not see the man until too late to stop his car, police reported.

Mrs. Minnie M. De Lomjoy of 131 West Twenty-fourth street, died at the Georgia-street Receiving Hospital yesterday from injuries received when she was struck by a street car near Twenty-fourth and Main streets Wednesday night.

According to witnesses the woman started to cross the street, and halted to gaze into an excavation, when she was struck by the car.

Joseph C. Smith of 1131 North Evergreen, 62 years of age, died in the Georgia-street Receiving Hospital yesterday from injuries received the night before when struck by an automobile as he alighted from a street car at Evergreen street.

Striking on her head last night, Mrs. Clara R. Burgess, 55 years of age, 406 Camden Drive, Beverly Hills, fractured her skull in a fall from a street car at Pico street and Seventh avenue. Detective-Lieutenant Wilson of the Wilshire division reported that she stepped backward from a moving car despite the warnings of Conductor J. McFarland. The car was a "P" car of the Los Angeles Railway, operated by Motorman E. L. Roche.

(Continued on Page 3, Column 6)

TEN HOURS TO SEATTLE AIRLINE AIM

Talbot and Hanshue Head Group Which Purchases Transport Company

Ten-hour travel by air along the Pacific Coast from Los Angeles to Seattle was anticipated yesterday with the announcement that a group headed by James A. Talbot and Harris M. Hanshue, leaders of the Western Air Express, has purchased the assets of the West Coast Air Transport Company, an Oregon airline.

Plans call for the new management putting planes into operation between San Francisco, Portland and Seattle on passenger and freight schedules.

Mr. Hanshue is president and general manager of Western Air Express and Mr. Talbot is chairman of its board of directors which indicates an operating connection at San Francisco of the new line with Los Angeles-bound Western Air transports. Western Air officials were noncommittal on the plan yesterday.

Offices of the new company are in the Bartlett Building with Hanshue, president; Talbot, vice-president; Bradford M. Melvin, vice-president; R. W. McKee, secretary and treasurer. These men, with Robert E. Smith, will form the board of direptors.

LIGHTNING STARTS BLAZES

PHOENIX, July 11. (AP)—Thirteen fires were started by lightning in the Tonto National Forest during the first ten days of July, it was shown in reports received at the office of T. T. Swift, supervisor. All the blazes have been extinguished.

Miss Nixon and Hillman Plan to Wed in Chicago

Marion Nixon, film actress, isn't going to have a Hollywood wedding. Yesterday she told her friends in the cinema colony she and Edward Hillman, young Chicago business man, are to be married in the Windy City August 11.

The actress told of her marriage plans yesterday on the Richard Barthelmess set at the First National studios. The wedding is to be a quiet affair, she said, with family members and a few friends present.

On August 20, she declared, they will sail on the Ile de France for a honeymoon of six months in Europe, when she will return to Hollywood to resume her picture work. The wedding probably will be solemnized at the Hillman home in Chicago.

Sailors Praised for Heroic Deed

A resolution commending Zeddie March and George Nelson, sailors from the U.S.S. Saratoga, for saving the life of Ygnacio Najera of 1832 Kearney street on the 4th inst. when he came near drowning in Hollenbeck Lake, was passed by the Board of Park Commissioners yesterday. Secretary J. J. Hassett was requested to forward copies to the commander of the warcraft and to the sailors.

Najera and a companion, in a canoe, had overturned the craft, Najera, who cannot swim, began to go under. March swam to Najera and held him up until a canoe arrived and took him to shore, where he was revived under first-aid treatment administered by Nelson, according to the report made to the park board.

NATIONAL DEFENSE DISCUSSED AT CLUB

Arrangements for promoting a better understanding of national defense were discussed by a committee of eight members of the Junior City Club last night at the City Club. It is the committee's purpose to work with the army and navy organizations in the study of national defense and work out a program of education for Junior City Club members. J. D. McPherson presided last night.

DAZZLING ELKS PAGEANT WRITES ODESSY IN LIGHT

Beautiful Story Told in Color as Climax to Convention of Antlered Herd

BY CARLETON WILLIAMS

Full Page of Illustrations on Page 12, Part II

The most beautiful story of pageantry ever unfolded was written in lights in the Coliseum last night as the motion-picture industry staged the climax of the sixty-fifth national convention of the Benevolent and Protective Order of Elks.

The pageant was beyond adequate description by the written word and the more than 60,000 persons who witnessed the odessy will never forget the wizardry of electricity that passed before their eyes.

Today Observed as Harbor Day by Visiting Elks

Today is Harbor Day for the sixty-fifth national convention of the Benevolent and Protective Order of Elks in session here. The program follows:

8 a.m. Excursion to Avalon, Catalina, "The Magic Isle," for Grand Lodge officers and representatives. Trips to the submarine gardens in glass bottom boats. Golf on Catalina Island courses. Visits to the world's largest aviary. Special train leaves Sixth and Main street station 8 a.m. sharp.

Reception at Los Angeles Harbor and entertainment at Avalon by the San Pedro Lodge. Visits to United States battleships.

Long Beach Day—Visiting Elks and their families will be the guests of Long Beach Lodge. Deep sea fishing, swimming, boat trips in Long Beach Harbor, amusement concessions by courtesy to the visitors, auto trips, including Naples, and the geological wonder, Signal Hill. Special trains leave Sixth and Main street station at frequent intervals beginning at 10 a.m.

Everything that is considered beautiful and attractive was reproduced with electricity in the big bowl.

FAIRYLAND DEPICTED

The flowers of the universe and fairyland, too, were depicted. There were huge baskets of pansies, morning glories, honeysuckle vines, violets carried in brilliant electric vases. Sitting in such bowers were beautiful girls in costumes that were especially designed to reflect the beams of varicolored lights that gleamed upon them.

Not only was all of nature's wonders reproduced, but the works of man, too, were skillfully portrayed in incandescent light. The extent of the progress of the motion-picture industry was depicted in the illumination that moved about the track.

The winning float of the pageant was presented by the First National Pictures Corporation. It was voted first prize, and the float offered by Harold Lloyd, which won first prize at the Shriners' convention a month ago, was adjudged second. Third place was given to the third float of the group offered by Warner Brothers.

PLANES SOAR ABOVE

Airplanes, illuminated, soared above the Coliseum. While the electrical display received the largest share of attention the Elks themselves were everywhere in evidence. Their brilliant uniforms, snappy drill teams and multi-colored flags and emblems, added to the splendor.

One of the features of the parade was the band of the local lodge of Elks. It was led by Harold Roberts and the members wore head dresses of electric lights. A large delegation of Shriners in the uniform of the Al Malaikah Temple of Los Angeles marched into the Coliseum bearing a huge electrical bouquet.

The pageant moved through to the music of many bands. ER musical organizations from all over America were strung along throughout the parade. After marching around the track they massed in the center of the Coliseum.

All of the lights in the Coliseum were turned out for a moment as the clock struck 11. A gong beat solemnly eleven times. The massed bands played "The Star Spangled Banner," and Conrad Nagel then read the impressive toast of the Elks' order. On the west wall of the Coliseum out of the darkness appeared a huge clock with its hands pointing to the hour.

Shortly before this an airplane roared low above the throng and the searchlights revealed that it was the Angeleno, the plane that has broken all endurance-flight records and is being piloted on to more honors. The sight of the ship caused a great cheer.

HONOR DIVISION LEADS

Leading the superspectacle of twenty-one sections through the west tunnel of the Coliseum at 8 p.m. came the honorary division of the pageant introducing to the immense throng the grand officials of Elkdom.

It was headed with an honor escort of motorcycle police. After the police detail came Monty Blue, Grand Marshal, in an automobile which was a bower of golden roses. After the Grand Marshal came Los Angeles' own Elks' Band of 110 pieces, headed by Harold Roberts. Across their white helmets was a string of electric lights. They were tan coats and white trousers and were followed by the chanters in like uniforms.

Massed cars preceded the white squadron drill team of Lodge No. 99, in uniforms of pure white. Walter P. Andrews, Grand Exalted Ruler; Murray Hulbert, Jr., Past Grand Exalted Ruler; Edward Gibbs, Exalted Ruler of the Los Angeles Lodge; Frank N. Murphy, Jack L. Warner and other officers and supervisors of the pageant followed.

STARS IN FLOWERED CARS

Next came the uniformed body of the Los Angeles lodge garbed in costumes of all shades from the darkest red to the palest pink. This

(Continued on Page 13, Column 1)

The Lancer

by Harry Carr

I NOW have a nice new operator's permit on white paper—instead of a dog-eared one on brown paper. Beyond that I can't see much point to this stringent order requiring everyone to get new licenses.

GETTING A LICENSE

The process of getting one is mildly entertaining, however.

You tack yourself onto the end of a long line of disdainful society queens, Japanese fruit peddlers, fat gentlemen, flappers and what not in the State Motor Vehicle Department Building on Grand avenue.

In time you come up a long stairway into another large room. A harassed-looking young man jabs a bundle of papers into your hand. One is an application blank which asks you whether—and when—you have had paralysis, epilepsy or insanity.

KINDERGARTEN STUFF

You pass through a little gate behind which sits a gentleman in shirt sleeves, who seems agitated almost beyond human endurance. "Read that," he says, pointing to an illuminated row of letters.

Without listening to whether you read it right, he shoves a questionnaire into your hands and you find yourself trying to edge into a gang of sweating ladies and gents writing at long tables.

The questionnaire is a kindergarten game where you mark down "right" or "wrong" opposite questions about the traffic law.

SWEET WORDS

Then a beauteous young lady fills out your card. So doing, she makes the sweetest remark ever heard by human ears: "There is no charge."

Then you emerge into the open air wondering what it is all about. You have a new card and the great State of California knows just as much about your fitness to drive a car as it knew before.

FARCE COMEDY

There ought to be an examination of every person driving a car in this State. But to attempt to examine more than 2,000,000 drivers in six weeks is just farce comedy.

These examinations should have been by sections and extended throughout the year.

LOOK 'EM UP

It is obvious that the examiners should have time to look up the police records of those asking for new licenses.

It is the boys who have been reported for reckless driving who should be put through a course of sprouts. It would help matters considerably if drivers with a reckless record were required to give a heavy bond to insure their ability to pay damages in future accidents.

IRRESPONSIBLE

A good share of the "murder driving" comes from boys who are driving a company car and whose fine is paid by the boss. They couldn't pay damages if they were sued.

PENNSYLVANIANS CALLED

A. J. Loslein, president of the Pennsylvania State Society, yesterday issued the last call to all former Pennsylvanians and their friends to attend the society's big summer picnic and reunion tomorrow at Bixby Park Long Beach. Following the basket dinner at noon there will be a varied program.

MAYOR'S POLICY CRITICISED

Republican Women Discuss Resignation Requests; Characterized as Charter Spirit Violation

Mayor Porter's proposal to have each of the eighty-five members of the city's seventeen government commissions resign and the spoils system in general came up for discussion at a meeting in the Clark Hotel yesterday of fifteen women of a subcommittee affiliated with the County Republican Central Committee.

Secretary Bush of Hollywood Chamber of Commerce said wholesale removals of commissioners without cause will violate the spirit of the City Charter and will do one of the very things that its framers sought to protect the city from. He pointed out that the charter provides that a commissioner's term is for a period of years intended to give a continuity to the conduct of city affairs by expiring at different time than his fellow-commissioners' terms expire.

Bush said ample power was given the Mayor to make changes where such are necessary, subject to City Council approval, but he indicated that it will be an abuse of this power for a Mayor to oust all commissioners and then reappoint whom he wishes and make replacements at will.

OLD SYSTEM

One woman said that only six or eight commissioners had resigned and that those who have not done so need not do so until their case is laid before the City Council by the Mayor. Doubt was expressed whether the Mayor will do this in more than a few instances.

"If on his own investigation the Mayor finds a commissioner should be removed," Bush said, "then the commissioner should be removed, but I don't believe this other thing is good government and it violates

(Continued on Page 3, Column 4)

PRODIGY MUST FACE LIFE TO REDUCE HIS SUPEREGO

Mrs. John Barry of 4020½ Second avenue must have her 9-year-old son Jack educated as provided by law or go to jail for five days, Municipal Judge Thompson ordered yesterday, suspending a jail sentence of that duration which followed her conviction by a jury of violating the school law, on condition that she comply with the new law in the future.

A trial was denied, the court declaring there is no reason for belief that another verdict would result. Oral notice of appeal from the judgment was given at once by attorneys for Mrs. Barry, on which the court set bail o' $100.

"This is a peculiar case, and in many ways a sad one," declared Judge Thompson in imposing the sentence on Mrs. Barry. "Your method of teaching has developed in this boy a super-ego. He believes that he is more enlightened than the average boy several years older than himself.

"Contact with the world and the stern hand of experience will obliterate this delusion after you have unnecessarily during the process. Your boy is just like every other boy in this country and he is entitled to all the advantages given him by this government. I recommend that you place him in school immediately where he can come in contact with fellow human beings and learn to love them."

Following her trial Mrs. Barry declared Jack is the equal in mentality of the average youth of 19 years. He has given sixty-six lectures on subjects varying from California history to theology during his ten months' residence here, she said, his especial topic being astronomy. She has taught him since he was 18 months of age, she says, by a secret system.

PIPELINE RULING DUE TODAY

Sealed Bids on Gadd Proposal Will be Opened This Morning by Santa Monica Commissioners

By a "Times" Staff Correspondent

SANTA MONICA, July 11.—No decision on the application of the Center Securities Company, or Peter Gadd, for a franchise to lay a pipeline through this city, under the Palisades Beach road, will be made until tomorrow morning's meeting of the Santa Monica City Commissioners, Mayor Michel stated today following the appearance before the body of protestants against the franchise. Charges that the "Gadd pipeline deal" is "raw" and that the assertedly concealed objective is to convey material for cement manufacture from the Alphonso Bell deposit in the Santa Monica Mountains' residential area to El Segundo, were hurled at the meeting by A. P. Trainor, who brought a petition against the franchise for filing.

At the outset Mayor Michel stated today's present meeting was allowed only because Edward L. Compton, lawyer, representing F. H. Hecker, a taxpayer and owner of Palisades Beach Road property, in a legal protest, could not appear tomorrow, the final protest date, when sealed bids for the franchise will be opened. At tomorrow's session, the Mayor declared, any other formal protests will be heard.

The commissioners declined to state what their attitude will be toward the protest filed by Compton, which he read in full to the council. The petition seeks abandonment of the proceedings on grounds that it violates the State

(Continued on Page 3, Column 2)

AUNT HET

BY ROBERT QUILLEN

"Amy pretends she's my friend, but she served that sticky stuff at the Aid Society meetin' knowin' good an' well my upper plate would stick an' pull loose when I bit it."

(Copyright, 1929, Publishers Syndicate)

OFFICER NAMED IN DEATH QUIZ

Policeman Jailed in Shooting of Mexican Boy

Bost Denies He Fired Gun Wounding Victim

Lad Found in Yard Later Died in Hospital

Accused of having fatally wounded 17-year-old Christopher Silvas Sierra while attempting to arrest him for a misdemeanor on the night of the 4th inst. and then attempting to convince others that the youth had been shot by one of his companions, W. J. Bost, Los Angeles police officer, yesterday was named defendant in a complaint issued by Dep. Dist.-Atty. H. J. Scott, charging murder.

Bost was taken into custody after an investigation by Detective Lieutenants Torres, Romero, Contreras and Edward, which Captain of Detectives Cato declares produced evidence indicating that Bost shot Sierra when the youth started to run from the automobile in which he was riding after officers stopped to question the occupants.

POLICE CALLED

According to detectives' reports a call was sent to the Boyle Heights station that an argument between a group of Mexicans was in progress at Utah and Kearney streets. When the officers arrived a car driven by Sierra and in which Jesus Lizana, 20, was riding, was standing near Utah and Las Vegas streets. Bost and Patrolman Pharon, who accompanied him, ordered Margaret and Madina Ortez, 1406½ East First street, who were conversing with the two youths, to go to their homes. When the girls departed both Sierra and Lizana are asserted to have jumped from the machine and run.

Lizana was captured a short distance from the scene.

YOUTH WOUNDED

Shortly after the commotion, Mrs. Hazel Gulitzen, 122 North Utah, came up to the police car and declared a wounded man was lying in her yard. Bost and Pharon called an ambulance. The youth was removed to the Georgia-street Receiving Hospital and later taken to the General Hospital, where he died.

The following morning Robert Ocana, 4126 Gleason avenue, was taken into custody and booked on suspicion of murder. Ocana previously had quarreled with Sierra.

Lorenza Garcia, who lived with Sierra and the latter's aunt, Mrs. Mary Benevente, 109 North Mission Road, identified young Ocana as the youth who shot Sierra. Later the youth changed his story and declared the officer had done the shooting.

More than a score of witnesses since have made statements to police declaring the officer fired the shot that penetrated Sierra's left lung.

OFFICER ACCUSED

Bost declares Sierra apparently had been lying on the ground more than a half-hour before he arrived at the scene of the argument. He denies his gun was fired. It was several hours after the shooting before the officer's gun was examined and at that time it was said no evidence was apparent that it had been fired.

Pharon has been suspended pending further investigation of the case.

Bost later was arraigned before Municipal Judge Ballard and his preliminary hearing set for the 24th inst. He was ordered held in the County Jail without bail to await the hearing.

GRADUATION GIFT TOUR ENDS

Berkeley Miss Returns From Europe

Janet Louise Layer

A TOUR of Europe was the graduation gift of Herman Layer, president of the Pierce Petroleum Company, to his daughter, Miss Janet Louise Layer of Berkeley, who has just returned from a six months' tour of Europe and the Mediterranean.

Miss Layer graduated from the University of California in 1927 but delayed acceptance of her gift until last winter, when she sailed from New York for Europe on what turned out to be, as she explained it at the Biltmore yesterday, "the trip of my life." Among other things Miss Layer gathered a large assortment of baggage labels from every part of Europe and the Mediterranean.

Miss Layer's mother has won prominence through her activities in the University of California Mothers' Club, of which she was president from 1927 until 1929. The Layers formerly resided in Los Angeles.

Youth's Funeral Rites Announced

Funeral services will be conducted at 2 p.m. tomorrow for Norman Ringer, Jr., president of the Los Angeles High School glee club, who was drowned Wednesday in Stillwater Cove, near Pebble Beach. Services will be from Pierce Brothers' chapel followed by interment at Forest Lawn Memorial Park.

The youth was the son of Mr. and Mrs. Norman Ringer of 1635 South Norton avenue. He was 18 years of age, and had just graduated from Los Angeles High School. He was orator of the Beverly Hills DeMolay order. With four companions he was in a boat which capsized, the others swimming to safety. He leaves his parents and a sister, Margaret, a student at Pomona College.

WIDOW WINS IN CONTEST FOR ESTATE

Mrs. Von der Lohe Gets Decision Denying Claims of Stepchildren

Mrs. Clara Davis Von der Lohe's claims to the $300,000 estate of her husband, John H. C. Von der Lohe, for forty years superintendent of Rosedale Cemetery, were upheld by a decision of Superior Judge Bowron, it was revealed late yesterday.

Mrs. Von der Lohe, the decedent's fourth wife, based her claims on her natural rights as a widow and on her appointment as administratrix of the estate. The contestants, Arnold C. Von der Lohe and his sister, Alma, children of the decedent's first marriage, claimed to have received all their father's property as a gift.

The court held, however, that when a decedent intends to make a gift of the property, but fails to make actual delivery of deeds, stocks or bonds, the gift is void. Von der Lohe ended his life about eighteen months ago on the cemetery grounds.

Believed to be the largest in the world, a motor lifeboat just built at Cowes, Eng., is sixty-one feet long and has cabin accommodations for nearly fifty, with room for 300 people on deck in calm weather.

Beery Denies Owing Lawyer

Taking the witness stand yesterday in Superior Judge Burnell's court, Noah N. Beery, film actor and brother of Wallace Beery, related his version of the circumstances leading up to the suit for $7100 brought against him by Edward W. McCullough, his former attorney.

McCullough testified that the money sought represents the amount he should have for services performed for Beery between December, 1928, and February, last.

Beery denies the money is due the attorney.

ASSESSMENTS CONFIRMED

The Council yesterday confirmed assessments on the improvement of the Chandler Boulevard and Colfax avenue district and on the improvement of Williams street at Hill Drive, the improvement of Victorine street at Sierra street and the sewering of Bedford street between Gregory Way and Country Club Drive. Hearing of protests against the improvement of the Dracena Drive and Greenwood Place district was continued until October 16, next, and protests against the improvement of Harper avenue between Willoughby avenue and Melrose avenue were continued until September 12. Protests were denied against the improvement of the Park Drive and Ewing-street district.

CASE RESTS WITH STATE TESTIMONY

Arthur Perry's Attorney in Julian Usury Trial Puts on No Defense

His motion for an instruction that the jury acquit Arthur Perry, Julian usury defendant, denied by Municipal Judge Pope, Samuel A. Miller, Perry's attorney, put on no defense yesterday, resting his case on the witnesses put on by the State.

Deputy City Prosecutors Brockman and Lindley argued that Perry's $13,000 deal with Jack Bennett, "bright young man" of the involved being put up by Bennett as security for the loan. State's witnesses yesterday testified that Perry's bank account showed a withdrawal in January, 1927, of $13,000 and deposits during the next thirty days of $15,000 in a series of checks.

Miller contends that the transaction was a legal contract for the sale and repurchase of the stock involved. Both sides concluded their arguments last night.

Judge Pope announced that he will instruct the jury at 10 a.m. today, following which it will be locked up until it reaches a verdict.

New Bond Issues Offered Today

New issues of public utility and industrial bonds will be offered for distribution on the Pacific Coast today. A banking group composed of the Harris Trust and Savings Bank, the National City Company, Guaranty Company of New York and Halsey, Stuart & Co., will offer $30,000,000 Cities Service Power and Light Company 5½ per cent gold debentures, due June 1, 1949, and priced at 93 and interest to yield over 6.10 per cent.

Chase Securities Corporation, Bankers Company of New York, Harris Trust and Savings Bank, Lee, Higginson & Co., Bancamerica Blair Corporation, Halsey, Stuart & Co., Inc., Old Colony Corporation, Otis & Co., and the First National Corporation of Boston will market $25,000,000 first mortgage gold bonds, 5 per cent series, due 1949, of the Canadian International Paper Company, priced at 95 and interest to yield about 6.45 per cent.

WAR MOTHERS TO PICNIC

Loyal Chapter, American War Mothers, will hold a picnic next Wednesday in the municipal park at Huntington Park, it was announced yesterday. Mrs. Frances Forrester, president, has extended an invitation to all Huntington Park mothers of service men, regardless of affiliation, to attend the picnic as guests. The chapter will furnish hot coffee.

EX-ACTR... DETAINED PICKPOC...

Woman Charged Rifling Shopper's Downtown Mail

Mrs. Vivian Foley, who [illegible] herself as a former [illegible] of age, of 1817 [illegible] yesterday was locked in the Jail charged with [illegible] grand theft, [illegible] she had stolen the [illegible] other woman's purse, [illegible] the police report, to a [illegible] Third street and [illegible]

Her arrest resulted [illegible] vice given her [illegible] Jose Costa, a [illegible] Cornwell street. Mrs. [illegible] charge, stepped close to [illegible] Briggs of 1421 [illegible] and dumped the [illegible] latter's purse into a [illegible] shopping bag. The [illegible] cording to the report, [illegible] by Costa, who notified the [illegible] Mrs. Briggs seized [illegible] held her while [illegible] police.

Detective Lieutenants [illegible] wards and Robertson [illegible] ley in custody. They [illegible] records show she was [illegible] five years ago on a [illegible]

Add to the Delights of Cooking the Convenience of

Zerozone Lifetime Refrigeration

ENJOY the new ease of living that ZEROZONE brings. The freedom from care it allows. The confidence you may place in it. Now you may leave your home for a day or two and come back knowing there will be no soft butter, no wilted vegetables, no perishable foods to be thrown away.

Because ZEROZONE never permits the temperature to creep above the danger line it is the most dependable refrigerating service you can install. It keeps foods dry and cold constantly—and it performs this duty quietly and without any attention from you.

And it is economical, too. Not only because of its low current consumption, but also because it saves on your food bills.

In ZEROZONE you will find one of the most important conveniences you can possibly add to your home. And it is built for a lifetime of service.

Come in soon and inspect the new models. Our plan of financing makes it possible for you to enjoy ZEROZONE NOW!

PACIFIC ZEROZONE COMPANY
1505 West Seventh Street
LOS ANGELES, CALIFORNIA
DRexel 7788

$1.50 *or less* a month for Electricity to operate an *Electric Refrigerator!*

Is yours one of the

20,000 Los Angeles Homes

enjoying the comforts and economy of

ELECTRIC REFRIGERATION?

Proper food preservation is principally a matter of proper refrigeration. That is why the electric refrigerator is today the most talked about and most desired appliance for the home. At 1929 prices, an electric refrigerator is easily within the reach of all modest homes with moderate family budgets.

20,000 Los Angeles homes are already equipped with electric refrigerators. 20,000 efficient home managers have discovered that this appliance, which they have always wanted, is inexpensive to buy and operate. Moreover, besides its convenience, cleanliness and beauty—it keeps foods fresh and wholesome, and pays you daily savings in addition. Get it out of your head that electric refrigeration is a costly luxury. Prove it by inquiring into prices and terms from your dealer.

It costs only $1.50 a month, *or less* for *Municipal electricity* to operate an electric refrigerator. Municipal rates, designed to contribute to the happiness, comfort and economy of family life, are lower than in almost any other city in the United States, and explain why every modern apartment house in Los Angeles is being equipped with electric refrigerators.

At the Appliance Display, 209 South Broadway, all electric standard refrigerators are on display. Prices will be given and features explained. All there is to know will be told you. *Nothing is for sale.* Your ownership in the Municipal Electric System has created this impartial service to aid your selection. When you visit the Display—ask for "Book of 150 Recipes" given free.

MUNICIPAL ELECTRIC SYSTEM

DEPARTMENT *of* WATER *and* POWER

CITY OF LOS ANGELES

©1929—D. W. & P.

EX-ACTRESS DETAINED AS PICKPOCKET

Woman Charged With Rifling Shopper's Purse in Downtown Market

Mrs. Vivian Foley, who describes herself as a former actress, 38 years of age, of 1617 South Flower street, yesterday was lodged in the County Jail charged with suspicion of grand theft, pickpocketing, after she had stolen the contents of another woman's purse, according to the police report, in a market at Third street and Broadway.

Her arrest resulted from the advice given her asserted victim, Mrs. Jose Costa, a newsboy, of 345 Cornwell street. Mrs. Foley, police charge, stepped close to Mrs. A. E. Briggs of 1421 Arapahoe street and dumped the contents of the latter's purse into a large paper shopping bag. The movement, according to the report, was witnessed by Costa, who notified Mrs. Briggs. Mrs. Briggs seized Mrs. Foley and held her while others summoned police.

Detective Lieutenants Reed, Edwards and Robertson took Mrs. Foley in custody. They assert police records show she was arrested some five years ago on a similar charge.

DAVIS IN JAIL AS MAN'S BATTLE

If the Trial Plea Fails He Will Appeal Case

Keyes's Former Aide Hints at "Animosities"

Plea for Wife and Child Only Emotions

(Continued from First Page)

...ago, he ... of his ... and a 4-year-...

...personal history ... has for years reads like ... a former reporter for an ... newspaper. He covered ... of the "District At-... Office Beat."

...entered the Army and ... Force with the Intelli-... of the A.E.F. For a time ... connected with the Stars ... the official army pub-... France.

...on Jan. 15, 1924, Davis was ap-... by the then District At-... Keyes, as private sec-... He began to study law at ... of Southern Cali-... evening school at night. He ... the bar examination and ... admitted, was appointed ... Deputy Attorney.

SUCCEEDS FITTS

...December 4, 1926, Keyes ... Davis as his chief aide to ... Fitts, elected Lieuten-... This office fell to Da-... a little more than two ... after his first appointment. ... most important event of Da-... term as chief deputy came ... the crash of the Julian Oil ... Davis assumed command ... investigation and carried ... to the trial and the ver-... not guilty for all defend-...

...days after the Julian ... Davis resigned from the Dis-... Attorney's office and went into ... private practice of law. He was ... succeeded by Keyes, when ... began his term as District At-... Fitts came the indictment ... during whose trial Davis ... both for the prosecution ... case which was followed in ... months by his own indictment ... perjury in connection with the ... presentations and his ...

UNITED IN JAIL

...dissolution of partnership with his ... Chief Davis has joined him in ... in the County Jail.

...was granted his incarceration ... Tuesday. "It's a long lane ... turning," he said. "I am ... with myself and know that I ... guilty of this crime. Eventu-... will prove to the world that ... I am not finished. The ... just started." At the same ... Davis admitted that he is con-... making a statement that ... "put the hair" of certain Los ... county executives.

...prisoner referred to his ... daughter affectionately. ... feel sorry for myself," he ... "I can stand it for I know I ... to the end. But my only ... is for my wife who has ... by me so splendidly through ... and my little daughter who ... understand. Their com-... to see has not been mis-...

...during his trial, Davis in-... the nature of the grounds ... to be seeking an appeal to ... court. "I feel that the ... prejudiced," he said. "Much ... damning testimony was kept ... the record and I am certain ... appeal will prove that I ... given a fair chance to vin-...

...Davis, chief aide to Keyes ... influential in discussing his ... "I am the victim of ... animosity," he declared. ... to my conscience is con-... I would rather be in my ... than that of the District ... There is a law of com-... which balances such situ-...

FIRST CALL TO WIFE

...his imprisonment in the ... Jail, Davis was permitted to ... one telephone call, according ... jail regulations. This call ... made by Mrs. Davis, who ... to the jail later in the day to ...

...Davis' trial started on Mon-... in fact. The principal ... upon him was Ben Geiz-... deputy, who declared ... Davis paid the sum of ... to "fix up" on Rosenberg in ... transactions. He said ... was given the former ... to the basement of a ... hotel but that Davis ... live up to his promise and ... by a dismissal. ... the trial of a series of ... indicted he gave Davis in-... money and some furniture ...

...Davis took the stand in ... defense, and denied the ... of Geiz.

...deliberating jury consisted of ... H. Hawthorne; Mrs. ... M. Holden, 313 West ... street; William V. ... 3 South Manhattan street, ... Perry Byerly, Duarte; Mrs. ... 240 East One Hun-... street; Mrs. ... 2366 West Hath-... Compton; Mrs. Wella R. ... 1616 South Ardmore ave-... Mrs. Elizabeth Legrete, 2308 ... avenue, Huntington Park; ... Burnes, 1718 West ... street; John J. Sher-... Chino View avenue; Mrs. ... H. Cook, 856 Fifth street, ... Edwin E. Offerle.

RETURNS TO DAVIS CASE

...Dist.-Atty. Keyes, when ... of Davis's conviction, re-... to be interviewed: "I have ... to say about his case." ... "Please do not ask ... questions."

...Davis appeared haggard from his ... in the County Jail. For ... months he has been ... receiving treat-... and nervous dis-...

...Deputy District Attorney was ... unavailable because of a ... which he has ... to give during the last ...

WILL OF MACKAY ...SEPTEMBER

...Will of Donald MacKay, former ... and heir and rights of ... and what it constitutes ...

EX-AIDE OF KEYES IN COUNTY JAIL

Harold L. Davis

chief trial deputy under Dist.-Atty. Keyes, accused of asking and receiving a bribe from A. I. Leaker, automobile finance man, in connection with the dismissal of numerous felony counts against him, was continued yesterday by Superior Judge Shaw from the 23rd inst. until 10 a.m. September 3, next.

The motion for continuance was granted by the court upon MacKay's showing that he needs additional time to obtain counsel for his defense and to finish certain legal cases now pending in Superior Court, in which he has been retained by defendants to represent them.

PIPELINE RULING SET FOR TODAY

(Continued from First Page)

an unlawful invasion of he rights of abutting property owners.

In support of his contentions Attorney Compton declared the State constitution permits granting franchises to use public highways only to public utilities, and that there is no statutory authority for granting such a franchise for private gain. He quoted at length from many authorities, declaring a sale of the franchise tantamount to Peter Gadd or the Center Securities Company, assertedly a Gadd concern, will involve the city in an endless entanglement of injunction and other suits. He predicted injunctions will be filed against a franchise already granted through Los Angeles territory north of Santa Monica and in Venice.

OTHER PETITIONS

Other petitions to the Council to abandon the franchise proceedings, based on assertions that tearing up the Palisades Beach Road, at present only twenty feet in width, would block traffic along practically the entire length of this heavily traveled artery, making the route extremely dangerous, and paralyzing traffic, were filed.

A petition basing its protest on grounds that the pipeline might be converted into an oil-carrying line, entailing asserted risk of property damage, was filed by C. C. Doran and eight Ocean Park property owners.

City officials reiterated their faith in Gadd's sincerity in desiring the pipeline for conveying earth in solution from canyons along the coast north of Santa Monica, to be used in filling lowlands for residential purposes at Venice.

Peter Gadd was not present at today's session. He was reported to have declared his object in acquiring property in the El Segundo industrial and shipping section below Venice was to obtain beach-hill sand for use in his lowland-filling deal and for sale as a commodity.

BISCUITS ONCE MORE FOR COOKERY CLASS

Biscuits again, so simple and easy to mix, yet requests coming in repeatedly that Mrs. Mabelle (Chef) Wyman include this in her class demonstrations, and Mrs. Wyman, whose interest is only to please her classes, individually and collectively, again will include the necessary biscuit in her itinerary this afternoon. Chef Wyman also will prepare golden cake and frosting, vegetable pie, lemon bread pie and cucumber and tomato salad with cucumber dressing. The two pie recipes also are requests. The Times cooking classes are held every Tuesday and Friday in the lecture room of the Southwest Building, 130 South Broadway, where the housewife can see and learn the latest innovations in kitchen utensils and household helps and learn how to make those delicious things to eat.

WESTERN AIR EXPRESS ADDS TO ITS SERVICE

Western Air Express has increased its Los Angeles-San Francisco service with additional planes leaving Los Angeles at 4:50 p.m. and San Francisco at 5:10 p.m., it was announced yesterday by General Passenger Agent Hal Shields. Limousines leave the local office, 113 West Ninth street, at 4:10 p.m. and the Bay City office, 661 Market street, at 4 p.m. daily. This new intercity schedule is a straight through, three-hour service conforming to Western Air Express standards. A light lunch is served aboard plane which, with the limousine transportation, is covered in the special fare of $33.

LOS ANGELES PRAISED AS AIR-MINDED

Miss Earhart Honor Guest at Luncheon of Women's Aeronautic Association

Women of Los Angeles were congratulated on their "airmindedness" by Miss Amelia Earhart at a luncheon given in her honor yesterday at the Biltmore Hotel and attended by 160 members of the Women's Aeronautic Association of California, with Mrs. Ulysses G. McQueen, president of the association, presiding.

Following the luncheon the guests went to the California Botanic Garden and planted a spruce tree in honor of Miss Earhart. The tree was christened with water taken from the silver trophy of the W.A.A. for the women's air derby to be conducted at Cleveland, August 24. A feature of the luncheon was the reading of a message dropped from the plane of the record-breaking endurance flyers, Loren Mendell and Pete Reinhart, at Culver City, in answer to a letter of congratulation sent them by Mrs. McQueen Wednesday evening. The message, dropped at 9:30 a.m., yesterday, read:

"Thank you for congratulation. We are tired but happy."

Miss Earhart, who is assistant to the general traffic manager of Transcontinental Air Transport, was one of the passengers on the trimotored Fokker which on June 17, 1928, flew from Trepassey, N. F., to Burry Port, Wales. The other flyers were Lou Gordon, the mechanic, and Wilmer Stultz, the pilot, who recently was killed in an airplane accident at Long Island.

PORTER NAMES FIVE TO BOARDS

(Continued from First Page)

regarded as being in full accord with the views of Rev. "Bob" Shuler, one of the Mayor's principal campaign supporters. He is an ardent proponent of the theory of municipal ownership and favors the abandonment of Mulholland dam.

MRS. A. J. LAWTON

In enunciating his policies after his inauguration, Mayor Porter declared that the people have "lost confidence" in the administration of the Department of Water and Power.

Former Senator Del Valle, who is thus replaced, first was appointed to the board in 1908. After serving several years, he left the office, was reappointed by former Mayor Snyder in 1919 and has been reappointed consistently since that time by former Mayor Cryer. He therefore has the longest record of service upon this board, and has devoted the majority of his time and energies to the upbuilding of the department. For many years he was president of the board and maintained offices at the Water and Power Building, keeping close contact, not only with the office forces, but the physical properties of the Aqueduct. He has taken a great interest in the proceedings for the Colorado River aqueduct.

When Mayor Porter was asked his reasons for supplanting ex-Senator Del Valle with Mr. Palmer, as to the latter's qualifications for board membership, and if Mr. Shuler was consulted on the appointment, he said he saw no reason for making any statement on the subject.

MRS. CHARLES S. McKELVEY

Prof. Hyde, whose address is 1954 Argyle avenue, formerly was in charge of the graduate department in mineralogy at Leland Stanford, Jr., University. He was associated with President Hoover in some of the latter's mining ventures in the early part of the century. He has lived in Los Angeles almost three years. He was a potential candidate for United States Senator against Senator Shortridge in 1928, but did not enter the primaries. He was reported to be in San Francisco yesterday.

Mr. Monnette is a vice-president of the Bank of Italy. He is the only Cryer appointee to be retained thus far. Mr. Monnette, after being associated with several banks, organized the Bank of America several years ago, which was merged with the Bank of Italy.

Mrs. Lawton lives at 1136 1-2 South Normandie avenue. She is active in club circles and study clubs, and is a law student at the University of Southern California. During Mayor Porter's campaign she had charge of the women's division. Miss Workman, whom she replaces, was not a candidate for reappointment.

Mrs. McKelvey lives at 2286 West Twenty-ninth Place. Her husband is an attorney. She is renowned as a parliamentarian and recently was elected vice-president of the State Federation of Women's Clubs.

Mayor Porter has expired terms on twelve more commissions to fill. He did not indicate yesterday when these nominations will be submitted. He has adopted a policy of conferring with certain Councilmen before submitting names.

W. J. Mosher, recently appointed investigating secretary to the Mayor, made a personal investigation of the nominees.

Mayor Porter yesterday declined to discuss a published report that Bert Ramsey, former grand jury investigator in the Keyes-Getsoff case, is under consideration as a replacement for Chief of Police Davis, who has not resigned.

WOMEN DEBATE MAYOR'S POLICY

(Continued from First Page)

the spirit of the city charter and intent of its framers.

"Who started this system of to the victors in politics belong the spoils of office?" inquired a woman in the audience. Bush said it was old in political circles and that Andrew Jackson was credited with being its boldest proponent.

CONGRESSMEN SPEAK

Representative Evans addressed the gathering explaining how the Federal Reapportionment Act was passed and said that it should add eight or nine Representatives to the eleven California has in Congress. This, he said, "will move California up to the fifth or sixth State in the Union," greatly increasing our influence in national affairs."

Representative Crail explained the 1930 census taking, saying that Los Angeles county will have five supervisors, five assistant supervisors and about 1250 enumerators. They will work for varying periods from two or three months to two weeks and will make from $5 to $10 a day while they work and that some will make as high as $1500 to $3000. Distribution of this patronage, he said, will take into consideration the wishes of the Congressmen.

COMMITTEE PROPOSED

The committee, headed by Mrs. H. G. Radwine, voted to suggest to its superior body that a committee be formed to begin work at once to see that when the State Legislature begins to allocate the additional Representatives under the Federal Reapportionment Act that Southern California will receive that to which it is entitled by reason of population.

It was pointed out that if proper allocation be blocked then Southern California could in retaliation block any allocation, which would mean that the additional Representatives would be elected at large and that in such election Southern California would have much to say because of the fact that 55 per cent of the vote lies south of the north line of Los Angeles county.

DERBY BUNIONS SOOTHED

Final Cases Against Promoter Pyle Before State Labor Commission Disposed Of

The financial difficulties of C. C. Pyle, transcontinental bunion derby promoter, which have had their echoes in the court rooms of the State Labor Commission here during the past two weeks, again were aired yesterday before Deputy Labor Commissioner Richardson.

Three claim cases, the last of a batch growing out of the asserted failure of Pyle to pay his actors, actresses, timekeepers, road patrolmen and others employed with his cross-country race, were disposed of and Pyle's troubles with the State Commission have come to an end, for the time being at least. Neither Pyle nor his auditor, Ted Shiverts, was present.

Of the three cases pending, one was dismissed and the other two were settled on promise of Pyle's attorney, J. J. Wilson, that the claimants would be taken care of.

H. M. Jinks, youthful timekeeper, was unable to collect any money from Pyle for his service, he having failed to prove that any of the service was performed in California.

Erine Mack, vaudeville actor, who, with his partner, sought $1600 asserted back salary, has accepted $75 in payment of his claim, Wilson told the deputy labor commissioner.

Mike Fekete, one of the foot runners, who sought return of his entry fee of $100, has been paid $50 of this amount, Wilson told the commissioner. Pyle, through Wilson, was given until July 15 to pay the balance.

HEIFETZ AND BRIDE RETURN

Pair to Live at Beach During Summer

Jascha Heifetz and Florence Vidor

JASCHA HEIFETZ, concert violinist, and his wife, Florence Vidor of film fame, returned to their Beverly Hills home yesterday for a vacation of two months. They plan to take a house at Santa Monica for the summer, they said.

The couple arrived yesterday on the Los Angeles Limited of the Union Pacific following Heifetz's concert tour aboard. The violinist said they will return to New York together in September to arrange his winter concert tour. They already have arranged for an apartment there, he said.

As for her picture career, Miss Vidor declared there is nothing definite and their present plans indicate she does not intend making any further arrangements at least until they go to New York in September.

Juvenile Flayed for False Oath

Juveniles who deliberately misstate their ages in order to obtain a marriage license and then later seek the aid of courts to annul the marriage, using their age as a plea, should be curbed, declared Superior Judge Yankwich yesterday in granting an annulment to Lillian Levy of her marriage to Henry Levy.

"Some of these days we will send some of these young folks who lie about their ages to the penitentiary," said the judge.

According to testimony, Mrs. Levy, a minor, was married without parental consent.

SUIT FILED HERE OVER PROFITS OF 'MARY LOU'

Suit was filed yesterday in the United States District Court by George Waggner against the Waterson-Berlin-Snyder Company for an accounting of the profits of the song, "Mary Lou." The plaintiff asserts that he, Abe Lyman and J. Russell Robinson, wrote the song and have only received $4000 during several years. It is asserted the profits have run into several hundred thousand dollars. The plaintiff seeks an accounting and distribution of profits.

WOOD CLOSES BANK DOORS

State Superintendent to Examine Condition of Pan-American of California

The Pan-American Bank of California will not open its doors for business this morning. Will C. Wood, State Superintendent of Banks, announced last night that, acting under the laws of the State, he is obliged to close the institution and take possession of its assets pending an examination of its condition.

Difficulties in the bank's affairs, a subsidiary corporation. The records of chief of which is its monthly rental of $15,000 for the quarters it occupies in the Merritt Building, are responsible for the crisis, Mr. Wood stated last night. He will proceed at once with an exhaustive examination of the bank's assets and liabilities, but could make no definite prediction of a date on which it will reopen.

PREDICTS LITTLE LOSS

"I assume from the records I have examined that there will be little, if any, loss to the depositors," said the official. "I understand there are about 10,000 depositors in the commercial and savings departments. The total assets of the commercial department appear to be $2,220,800.64, while the savings on deposit are $2,217,123.17.

"The bank has been in difficulty for some time, chiefly because of a heavy rental it pays under a contract of $15,000 a month. It has a comparatively small line of deposits with a heavy overhead. I have been making every effort for the past three weeks to keep the doors open, but I was obliged tonight to take possession."

OPENED IN 1926

The bank was opened December 30, 1926, under a California State charter, conducting a commercial, trust and savings department. A change in the official personnel was made recently which placed W. G. Barnhisel at its head as president. When the bank was organized, F. W. Smith was its president, but several changes have been made in its directorate since that time.

The following statement was issued late last night by W. G. Barnhisel, president of the bank, and Franklin Flick, vice-president:

"The affairs of the Pan American Bank have for several years been more or less in the limelight resulting in varying and changing conditions in the minds of the public. Conditions of the bank became such that drastic measures were necessary a little over one year ago. At that time the capital of the bank was reduced one-half and poor loans aggregating over $1,000,000 were transferred to a subthe bank do not disclose that any material recoveries have been made from these bad loans. The bank has been operating in the past years at a loss of at least $10,000 per month, and as time goes on it develops that there are more poor loans than were originally discovered. The Banking Commissioner has pointed out that this bank is faced with an impairment of capital of at least $150,000, including the wiping out of all surplus and undivided profits. It is also a fact that the deposits in the bank have decreased steadily for the past year, and as a result the legal reserve, as required, is greatly impaired.

"At the time of the resignation of Mr. Meeker and the assuming of the control of the bank by Mr. Flick and Mr. Barnhisel, it was their intention to bring about a reorganization through the medium of the reduction of the rental account now a burden to the bank; the elimination of overhead, and the developing of new business through affiliated companies. It soon became evident to the new management that situations within the bank were not such as would warrant them in proceeding with the plans they had in mind. It developed that the bank was not able to receive support from any of the local banks, either through the sale of securities, or rediscounting of paper, or borrowing upon collateral. The management realizes that any independent bank in the city of Los Angeles must have the support of banks and the public in general."

CITIES PRESENT BUS-LINE NEEDS

State Rail Board Hears Many Witnesses

Systems Seek Permits Over Roosevelt Highway

Beach Towns Ask Direct Outlet Northward

Representative business men from Southern California cities appeared before Examiner Handford in the State Railroad Commission courtroom today to testify as to the needs of their respective towns for through motor-bus service, which no less than four motor-stage companies are endeavoring to establish over the new Roosevelt Highway between Santa Monica and Oxnard.

Pickwick Stages System, Pacific Coast Motor Coach Company, Santa Monica Mountain Coach Company and the Motor Coach Company, all seeking a certificate to operate over the new coast highway, all brought witnesses into the hearing to testify as to the need in various cities for the service they seek to offer.

Witnesses from Santa Monica, San Pedro, Wilmington and Long Beach told the examiner at yesterday's session of the week-long hearing that there was an established need for through motor-coach service from the harbor district to Ventura and San Francisco over the new route.

SYSTEMS INDORSED

T. H. Dudley, president of the Ocean Park Business Men's and Amusement Association, testified that its organization has indorsed the Pickwick Stage System because it offers through service from San Pedro, Wilmington and near-by points to Oxnard and the north. Dudley was followed on the stand by R. T. Beaton, secretary of the San Pedro Chamber of Commerce, who told the examiner that the chamber has adopted a resolution indorsing the Motor Coach Company, which seeks to establish a through service from Los Angeles Harbor to San Francisco via Santa Monica and Oxnard.

Wilmington was represented at the hearing by J. W. Weighiman, secretary of the Wilmington Chamber of Commerce, who testified that his organization also has indorsed the Motor Coach organization.

ROUNDABOUT WAY

Asserting that during the first ten days of July there were 111 inquiries by prospective travelers for through tickets from Long Beach to northern points, L. W. Miles, motor-stage ticket agent at Long Beach, testified that such a motor-stage service should be established. Miles's testimony was strengthened by F. T. Moody, Long Beach hotel proprietor, who told the examiner that considerable dissatisfaction exists among Long Beach visitors because under existing conditions they must come to Los Angeles to obtain motor transportation to northern cities.

The hearing, which opened Monday, was continued throughout the week and will be brought to a close Friday evening, it was said yesterday.

FOUR TRAFFIC VICTIMS DEAD

(Continued from First Page)

Taken to Georgia-street Receiving Hospital, Mrs. Burgess was pronounced in a dying condition.

Knocked down by a hit-and-run driver last night, M. Belasquez, 38, of 183 North Utah street, received severe injuries. He was walking across the crossing at Utah and First streets when run down. At Georgia-street Receiving Hospital it was found he has a fractured pelvis and broken ribs.

HUSBAND FREED AS HE CHARGES EAR PULLING

Asserting that his wife, Helen Sproul, known on the stage and screen professionally as Helen Davis, pulled his ears and slapped his face, Everett Sproul yesterday was granted a divorce by Superior Judge Purkitt. Sproul, who was represented by Attorney Holland, testified he was married five months. Mrs. Sproul was not present to contest the case.

BROADWAY · HILL AND SEVENTH · ONE O'CLOCK · SATURDAYS

BULLOCK'S

150 Collegienne Coats, Jackets Reduced, $14

This price indicates splendid reductions on a hundred and fifty of the Season's Successes! Coats distinctively "Collegienne, young, interesting! A value surely today and Saturday "Until One O'Clock"! They consist of

Reversible Quilted Calico Jackets in red and yellow . . . blue and yellow!

Linen Coats of brilliant, colorful prints!

L'Indian Coats, natural color with simulated Indian motifs in characteristic Indian colors.

Printed crepe silk, quilted Jackets . . . Pastels! Pastel Coats of Rayon Moire, Basket Weave and Corduroy.

These and more today and Saturday morning, $14.

"Collegienne is a trademark name, registered by Bullock's.

Collegienne Shop . . . BULLOCK'S . . . Fourth Floor . . . Hill

BROADWAY · HILL AND SEVENTH · ONE O'CLOCK · SATURDAYS

BULLOCK'S

Meet Mrs. Danforth, Special Kickernick representative at Bullock's this Afternoon!

Kickernick Combrazere Modern Underdress

$3.95

Knitted to glove the figure perfectly . . . not the fraction of an inch too much material or too little for underdress smartness! The brassiere top molds the bust on firm, natural lines, the bloomers are cut for comfort when in action or repose . . . There is no pull . . . and no sag anywhere! It is the modern garment of grace, fashioned of fine lustrous knit rayon in flesh and peach. The most interesting value in dainty lingerie at $3.95, today and Saturday "Until One O'Clock"!

Telephone orders, TRinity 1911, and Mail Orders given careful consideration and attention.

Lingerie Section . . BULLOCK'S . . Fourth Floor . . Broadway Building

PUBLISHERS
THE TIMES-MIRROR COMPANY
OFFICERS
HARRY CHANDLER, Pres. and Gen. Mgr.
MARIAN OTIS CHANDLER, Vice-Pres. and Secy.
FRANK B. PFAFFINGER, Treasurer.
DIRECTORS
Harry Chandler, Marian Otis Chandler, Frank B. Pfaffinger, Mabel Otis Booth, Harry Carr.

Los Angeles Times
EVERY MORNING IN THE YEAR
DAILY FOUNDED DEC. 4, 1881.—48TH YEAR

RALPH W. TRUEBLOOD, Managing Editor.

Average for every day of June, 1929.....321,606
Sunday only average for June, 1929.....554,121
Average every day sale over June, 1929.....14,021

OFFICES
Home Office Building, First and Broadway.
Branch Offices, No. 1, 971 South Spring Street.
Washington Office, 1217-1219 National Press Club Building.
Chicago Office, 520 North Michigan Avenue.
New York Office, 285 Madison Avenue.
San Francisco Office, 742 Market Street.
Seattle Office, 3252 White Henry Stuart Bldg.
In addition to the above offices, The Times is on sale and may be found by American travelers at the offices of the American Express Company, Paris, and 3 Rue Scribe, Paris, France. The names of Unlimited registering at the last-named address will be published in The Times at intervals.

LOS ANGELES (Loce Ahng hayl ais)

MEMBER OF THE ASSOCIATED PRESS
The Associated Press is exclusively entitled to the use for republication of all news credited to it or not otherwise credited in this paper and also all local news published here within.

The Times aims at all times to be accurate in every published statement of fact. Readers who discover any important inaccuracy of statement will confer a favor by calling attention of the Editorial Department to the error.

No employee of The Times is permitted to accept any gratuity, in money or its equivalent, from any individual, group or organization having news or business relations with The Times. The public should clearly understand that it is unnecessary to pay anybody anything to get news into The Times and that any Times employee who accepts "gifts" calculated to influence his or her work for this newspaper is thereby rendered subject to immediate discharge.

Bad laws, if they exist, should be repealed as soon as possible; still, while they continue in force, for the sake of example they should be religiously observed.
—Abraham Lincoln.

Today's Bible Text

Lie not to one another, seeing that ye have put off the old man with his deeds. And have put on the new man, which is renewed in knowledge after the image of him that created him. Colossians 3:9-10.

NO COMPASS NEEDED

The compass used by George Washington has just been presented to Rutgers University, but this is not the one he used in crossing the Delaware. He had this one before he was monarch of all he surveyed.

GRINGO HATRED

Down in Mexico Jose Vasconcelos is a candidate for the Presidency on a sort of anti-America platform. He wants to pick a fight with Uncle Sam, but it is not thought that he will get much encouragement from the present crop of Mexicans.

SONG AND SHOWER

The doctor says it is good training and exercise for a man to sing in his bath. If he can't sing he may still have his bath, but the world's grievance is against the party who cannot sing a note yet persists in seeking to warble while his ablutions are on.

BROADCASTING

A new citizen wants to get his second papers by radio and the court is trying to fix it up some way in which he may be lawfully accommodated. Probably nothing can come of it, but the incident shows the extent to which the radio appeal is carried. A few years from now a man may be disappointed if he can't get his hair cut by radio.

RUSSIA IN PERU

The Peruvian government is giving welcome to a colony of 5000 Russians who are to settle on lands in the Amazon Valley in the northeastern portion of Peru. The first installment of 200 Cossacks is already on the scene and the flow will be expedited as rapidly as possible. It is felt that the Russians will develop an agricultural region and also raise horses and stock. They have promised to let Bolshevism alone and may make valuable pioneers on the eastern slopes of the Andes. Also they should welcome the change.

OUR BOYS AND GIRLS

One of the heads of the Federation of Women's Catholic Societies says that nowadays boys study with the chief idea of discovering ways to make money. The girls take more to the cultural side. As a result the girls are much further along than the boys from a general educational standpoint. Maybe this situation will work itself out as time goes on. Anyhow, the maid that is wise does not hesitate to hook up with the man who knows how to garner the mazuma. The teamwork may be fine.

SEEKING TRIBUTE

Hundreds of actors who have been identified with Equity Union have given their signatures to the usual form of studio contract although they had been warned and threatened by the union leaders. Efforts to unionize the film industry in all its branches cannot but fail from the very nature of things. It is impossible to standardize hours, wages and rules in creating the people's drama. The efforts now being made are only intended to go far enough to bring as many of the performers and workers as possible into paying tribute to the union. That is the greater urge.

SAME OLD ISSUE

Democratic Senators threaten to write a tariff bill after their own hearts and offer it as a substitute for the measure now being worked out by the Republicans. When they get snubbed they will go before the country and once more make the tariff an issue in the Congressional elections. They can't think of anything else. So far as the massed citizenship of America is concerned there is very little real division over the tariff. Democrats recognize and approve the protective principle. But the politicians are dumb. They have always had what they called a tariff reform party and they can't get away from the idea. The tariff doesn't belong in politics, but the Democrats would be helpless and miserable were it taken out. They need the tariff in their political philandering.

THE CONVICTION OF DAVIS

The verdict of guilty of bribery found by a jury yesterday in the trial of Harold ("Buddy") Davis, former chief deputy District Attorney, marks another step in the cleaning up of the corruption in which the District Attorney's office was steeped during the Keyes regime. It is probable that not all that corruption will ever be uncovered, or that not all those who accepted bribes and who bought and sold justice will ever be punished, but the verdicts of two different juries seem to establish the status of the chief offenders.

The Davis prosecution was noteworthy because of an event which preceded it immediately—a double-barreled attack upon a State's witness and upon the District Attorney, against both of whom Davis filed sensational charges, apparently with the intention of befogging the issue of his own trial. This attempt failed to disconcert the prosecution; and along with the presentation of evidence against Davis went a parallel investigation by the grand jury, which resulted in the vindication of Dist.-Atty. Fitts and the dismissal of charges against the witness.

This vindication was particularly pleasing both to Mr. Fitts and to the general public, which has entire faith in both his probity and his ability, because of the promptness with which it came. The grand jury considered the matter fully, but swiftly, and as swiftly made known its unanimous opinion that the charges were baseless.

There is nothing pleasant about cleaning a stable, but it is a necessary job. There is occasion for regret rather than jubilation in the conviction of men who have stood high in the public service. But when such men abuse their trusts, their crime is infinitely greater, because of the betrayal of that trust, than a comparable offense on the part of an ordinary citizen. They must be punished, not only because they have broken the law, but as stern warning to other officials who may be tempted to like transgressions and to those who would corrupt them. The successive convictions of Keyes and of his chief deputy on charges of selling out their public duty for private gain are apt to have a salutary effect on the public service for some time to come.

The Times seeks no particular credit for its part in bringing to light a scandal in an important public office; it would have rejoiced to learn that the rumors which continued to float about town concerning the Keyes administration were wholly baseless. Such part as it had in the various investigations which culminated in the indictment of Keyes, Davis and others was undertaken in pursuance of its duty to the public, and had no other purpose.

THOSE TARIFF PROTESTS

The fact that some twenty-five nations have forwarded to Washington protests of their commercial interests against various proposed tariff changes, as made public by the Senate Finance Committee, is not, as the committee well knows, particularly significant. There is always a foreign protest over the tariff; perfectly natural, perfectly understandable, and quite futile, since it has never swayed Congress in the slightest particular. It is not expected to, even by the protesters. The tariff is not supposed to be passed for the benefit of other nations; they impose tariffs of their own, or leave them off, for that purpose; fair enough all around so long as there is no discrimination or favoritism.

The only considerations that should weigh with Congress are the interests of producers and consumers, importers and exporters, which should be adjusted to produce the greatest good to the greatest number. The Republican party is committed to a protective tariff and the protective principle is now accepted by a majority of all the people without regard to party. But neither the party nor the country has ever declared for a prohibitive tariff or one which will raise prices unnecessarily; the theory is that rates will be set at such a point as will permit American industry to prosper and to pay good wages. That is a matter in which no foreign government is properly concerned; the only basis for proper international protest is discrimination or unfairness.

The kind of tariff that will permit industry to make a fair return is the sort that is being sought at Washington on behalf of various California industries. Some of them did not ask for changes at all; others, such as the almond growers, declare they are asking only for a "competitive tariff"—one which will enable them to meet European growers in the eastern markets on something like equal terms. The request of the California Almond Growers' Association is for a rate of 19 cents a pound for shelled almonds, 6¼ cents for almonds in the shell, 35 cents for shelled almonds in consumer containers, 24 cents on processed or imitation almonds in bulk and 37 cents on these in consumer containers. Processed almonds are now on the free list, shelled almonds are at 14 cents a pound duty and almonds in the shell at 3¾ cents.

The growers' association declares that these tariff additions will not, in fact, raise prices to the consumer, but will permit their being stabilized at a remunerative figure, one of the difficulties of the industry at present being price levels that fluctuate violently. The brief submitted on behalf of this increase has been examined carefully by the Los Angeles Chamber of Commerce, which believes all the arguments well taken.

Expansion of the California almond orchards to permit them to supply a larger portion of the nation's market would be one effect of the increase, it is believed. Present California production is about 10,000 tons, worth $3,000,000, and nearly 30,000 persons are employed in the industry.

There seems reason to believe that such an expansion, providing a dependable, standardized, stabilized supply, would be of ultimate benefit to the almond-using industries, such as confectioners. Almonds are almost a by-product with European growers and there are violent fluctuations both in supplies and in prices in consequence.

The LEE SIDE O' L.A.
By Lee Shippey

THOUGH all Hollywood appears to have "gone talkie," there are many of the actors—even those who are getting by all right in the talkies—who are sad about it. One star who has made two successful talkies, one now running, predicted the other day that there soon will be a strong resurge to the silent pictures.

"The talkies are making stiff commencement day elocutionists out of a lot of good actors," she said. "There never has been anything like the silent screen for expression. Actors had to make their faces talk as those who speak lines learned by rote never had to. And that was what the public liked. The public has taken to talkies because they are new. But after the fad wears off the public is going to find it likes the silent pictures best, except in the case of a few notable exceptions. The public is going to find it can enjoy one good talkie out of every four or five shows, but for its twice or thrice a week diet nothing else will satisfy it like pictures—just plain pictures."

What's the Answer?

What's the matter with that town of Beaumont? Haven't they enough men to go around over there? Some time ago we published a paragraph about Mayor Guy Bogart, who also was president of the Chamber of Commerce, press agent for the San Gorgonio Valley, correspondent for two or three papers and head (and tail) of a news bureau. But now ex-Mayor Guy sends us a clipping about A. L. Dales, "Beaumont's prize office-holder." Dales now is chief of police, constable, fire chief, building inspector, plumbing and sanitary officer, manager of a home laundry and chief "handy man" of the town.

Does it take that many jobs to give one man a living in Beaumont?

Where the Lunch Wagon Will Not Down

A friend in need is a friend indeed. While we were nursing sunburn blisters, Walt Sinclair went forth and got us most of a colyum. Here it is:

"It was 18:30 o'clock—by that Hora de Mexico clock at 408 North Main street. Drawn up to the curb in that block were two of the oddest-looking lunch wagons you ever saw. What was odd about them was that the darned things could travel. They were mounted on flivver truck bodies, with motors and everything. Back in New York, where we called them owl wagons, the lunch wagons were permanent structures, rooted or anchored. These Main-street wagons are mounted on tired wheels.

Where Color Never Fades

"You ought to drop around to the old Plaza Park at sundown. At that so-called rush hour, when the bustling Americans, tired and straining, are hurrying and jostling homeward, the placid oriental and the dark man from Mananaland sit at peace on the park benches. They relax and silently philosophize, or else chat very softly. They seem to contemplate the futility of rushing.

"Social lines seem drawn strictly. Chinese sit in the east arc of the park while Mexicans in big hats rest on the west end—of the park, of course. The Chinese face the golden sky toward Dragonland. They are reputed to be a taciturn and solemn people. But last night two ancient Chinamen who looked like mummies chatted like magpies—and laughed.

Follow Their Own Styles

"And maybe you thought high shoes were outmoded. Gaze around the Plaza Park. Hundreds of men and everyone wearing high shoes. And all the Chinamen's shoes brightly polished. Only the few white derelicts lounging in the little park were careless of their footwear. And why shouldn't everyone have a 'shine,' when the little Mexican bootblacks go about calling 'Bolero, cinco!' or 'Shine, 5 cents'?

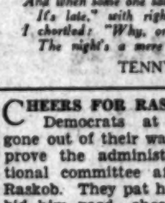

"An always interesting spot, that starting point of the Pueblo of Our Lady Queen of the Angels, now the resting place for two widely differing foreign elements and for defeated Americans. For those people, somehow, often seem to have more sympathy for our down-and-out than we have ourselves. You will always find defeated Americans turning to them for the friendliness—or, at least, tolerance—they cannot always find among other Americans. But there none appears disgruntled about his lot. They rest there, philosophizing—or just sitting. And often they laugh. It must be the climate."

The Sighs of Bridge

I stood for the bridge till midnight,
When the clock was striking the hour,
But then I arose and said: "Clear out,
We ain't gonna play no more.
When you drop in to spend an evening
With folks who must rise at 6
For heaven's sake quit at midnight,
Even though you take all the tricks."

I stood for the bridge till midnight,
Then I said that—under my breath,
The thoughts that I could not utter,
But must keep as still as death.
And when some one said: "Say, by golly,
It's late," with right good will
I chortled: "Why, only midnight,
The night's a mere infant still."

TENNYSON MAYBE.

A LUCKY DAY

We are afraid of Fridays and thirteens. And yet the first Atlantic cable was completed on July 13, 1866, just sixty-three years ago. Tomorrow will be an anniversary of the tie that binds two continents together. Here are the real hands across the sea. England and America have had a swifter if not a better understanding ever since.

Cyrus W. Field sent the following message from Heart's Content to New York: "We arrived here at 9 o'clock this morning. All well. Thank God! The cable is laid and is in perfect working order."

The first attempt to lay the cable ended in failure. It parted after five miles had been paid out. The second attempt was little better; the steamer lurched and the line broke. More cable was ordered and spliced and two ships met in midocean. The precious thread was spun out as each set sail, one for England and the other for the United States. When the vessels were but three miles apart, the wire broke again. Later it was picked up and connected and again it let go with the steamers eighty miles from each other. Yet again it was joined only to be severed after 200 miles had been laid. It was heart-breaking. All but Mr. Field lost hope with the loss of their investments.

Then a stronger cable was loaded on the Great Eastern and everything went well until within 600 miles of the Newfoundland coast. The bond between two worlds again snapped and the enterprise was abandoned.

A new company was organized by the promoter and another cable manufactured. And July 13 became the lucky day of international relations. The bans that married two hemispheres were pronounced and we have been living happily ever since.

The foolish who trust to luck are discomfited by Cyrus W. Field. The superstitious doubtless said that Providence is against it. Even stout hearts quail after a few failures. To stick to an idea after it had collapsed eight times, only to be victor the ninth, is faith supreme.

The big things have not been done by quitters. Repeated failure ending in final victory has been the history of the most successes.

THE NEW TUNNEY

At this time Tunney's main interests rest in poetry, good literature, good music and the general development of the mind. These are the conclusions of a college professor who has been with him a good deal. He has wealth and social position and, therefore, may be congratulated on taking up intellectual stimulants instead of gin cocktails. He may not have been a popular champion, but he has dowered the profession with more genuine luster than any gink who ever laced the mitts.

CHEERS FOR RASKOB

Democrats at Sacramento have gone out of their way to specifically approve the administration of the national committee affairs by Chairman Raskob. They pat him on the back and bid him good cheer, while southern Democrats are hurling stink bombs in his direction. While the Bourbons of the country are clamoring for an issue they may find one right at hand in their national committee. What do the McAdoodles think of it?

WHITE NIGHTIES

The Klan has moved its headquarters back to Georgia, where its hindquarters have always been. Its chief end now seems to be to provide nightshirts to patriots who would otherwise go to bed raw.

CONCERNING THE CRAB
By James J. Montague

The crab can hale and hearty be
Upon the land or in the sea.

In all directions he can go
Both forward, back and to and fro.

His meals are always right at hand
Afloat or buried in the sand.

He keeps his person snug and warm
When blows the chilly winter storm

By digging down amid the ooze
To take a long and quiet snooze.

While if the sun should fiercely shine
He dives beneath the cooling brine

Or lolls at his luxurious ease
Where blows the pleasant summer breeze.

And yet with such a bully life
His days are chiefly spent in strife.

To pinch and claw he's always keen
And he is cruel, fierce and mean.

Which shows that having much too much
Of pleasure, comfort, ease and such

Does not encourage high ambition
But breeds an ugly disposition,

For crabs, though they can only crawl
Are quite like people, after all.

(Copyright, 1929, by The Bell Syndicate, Inc.)

LETTERS TO The Times

[Name and address of writer must accompany all letters for this column. Letters of a personal nature or involving contentious religious questions are not acceptable.]

Wives Who Work

LOS ANGELES, July 7.—[To the Editor of The Times:] A few days ago I read an article by a Mrs. J. F. Kerr regarding the employment of married women. I quite agree with her. There are hundreds of married women employed in stores and offices, taking the places of women who are absolutely dependent on themselves, some cases having to care for a mother or father; very often compelled to look after their little ones.

I happened to be employed and work with women who have husbands holding good jobs, driving their wives to work in expensive cars. Have heard these women and girls boast of the good times at some night clubs the night before, or the expensive homes they are buying.

Surely this does not seem fair to our sex who are less fortunate, as some of the older women are without homes or some one to help them.

In conclusion, I want to say am only referring to the women who do not have to work. In a case where the husband has been taken ill or some misfortune has befallen the home, that is another matter.

MRS. R. F. BUROHS.

Nothing for Nothing

GARDENA, July 8.—[To the Editor of The Times:] My ole corncob was gittin' hot so I laid the thing down and drunk a bottle o' coke and stepped outside to git some fresh air and my senses back and had almost recovered them, when one of Henry's puddle-jumpers stopped at the curb and a voice from within it hollered, "Hey, you come here." I looked around and says, whadda want? And he says, bring us a couple of matches! and I says what is there in it for me? And he says, nothin'. Well then, says I, I ain't bringin' 'em to ye but if you'll git out and come and git 'em I'll give 'em to ye. And he says, "Aw' h——l," and drove away.

Now, what I wanta know is where does these young squirts git the idea that other people must wait on 'em. I don't know whether it's impudence, egotism or laziness, but I do know if they git any favors from me, they gotta come and git 'em. I ain't here to act as a servant, unless there is something in it for me. And another thing, that lawmakin' body at Sacramento don't seem to be interested in any laws that doesn't bring in some revenue. If they lived on some of our main traveled boulevards and could see the amount of rubbish that is thrown from passing cars, they would pass a law that would compel every motorist to put an incinerator on their cars, and if they would pass a law to make people reach for a sweet instead of a cigarette, there wouldn't be half the forest fires that there is.

That's all, I gotta go pick up some watermelon rinds some folks throwed outa their car.

J. A. TAYLOR.

Can Quote Scripture

LOS ANGELES, July 7.—[To the Editor of The Times:] Some Scripture for Alma Whitaker and others to read and ponder:

"Behold I come as a thief. Blessed is he that watcheth and keepeth his garments lest he walk naked and they see his shame." Rev. 16:15.

"Blessed are they that wash their robes that they may have the right to come to the tree of life and may enter in by the gates of the city." Rev. 22:14.

"Know ye not that ye are the temple of the Holy Spirit which is in you, which ye have from God, and ye are not your own, ye are bought with a price. Glorify God, therefore, in your body." I Cor. 6:19, 20.

A CHRISTIAN WOMAN.

Gentle Badinage

LOS ANGELES, July 8.—[To the Editor of The Times:] If the young lady who was so disturbed by the mocking bird's song will just sprinkle a little salt on his tail and then catch him and tell him (he is a kindly little fellow) that his music upsets her, I am sure he will take his carolling elsewhere. No doubt, like many other misguided singers, he thinks he is giving pleasure. A. L. C.

OUTDOOR READING

Outdoor reading has a lure for many book lovers these summer days, and is being fostered through the combined efforts of our library and park departments in giving us branch libraries located in parks. The new Felipe de Neve branch library just completed in Lafayette Park, the Vermont Square library in a small city park, the Echo Park branch, the Sidney Lanier branch library nearing completion in North Hollywood Park and the proposed branch library in Los Angeles High School Park are other examples of the opportunities of combining books and the out-of-doors made possible by the service of two active city departments. Many readers are taking advantage of the privilege of selecting a book and after having it charged on a library card, wandering outside to a shady bench or a tempting grassy knoll to enjoy a form of summer recreation which seldom palls.

F. H. H.

Homestead filings in Western Canada so far this year are nearly one-third greater than a year ago.

CAWN-ON-THE COB

BY WYNONAH B. JOHNSON

Down in the markets, they lie in geometrical rows, especially if it is a shrewd oriental who manages the stall. Their smooth green wrappers show an artful slot effect through which their creamy pearly grains shine so temptingly up at one that the purse is out before one knows it and a half-dozen or a dozen ears are being tucked into the shopping bag. Corn on the cob for dinner—heaped on a big platter, smoking hot, it greets the eyes and nostrils of the family as they come with alacrity to the cheerful summons.

Those little silver pronged holders, now, they have been favorite wedding presents and bridge prizes for long enough for most modern women to accumulate a set; thrust into the steaming ends of the luscious corn, they form pretty good handles. A big dab of butter and a sprinkle of salt—ah, who sighs for nectar and ambrosia when this food for the gods is on tap?

Of course, if there is fastidious company, corn-on-the-cob is a bit harder to enjoy. A certain amount of crunching and a surreptitious recourse to wiping the buttered fingers, if licking age is past, is inseparable from enjoyment. Reminds one of that amusing episode in "The Perfect Fool" some seasons ago, when the inimitable Ed Wynn demonstrated his table inventions to promote handier absorption. The corn was securely held on a little thing-umbob that slid it along all same typewriter effect so one could crunch handily, and at the end of the line it rang a little bell, so it could be automatically slid back for the next line's consumption. No, you couldn't purchase one—my eldest tried.

There are many ways with corn. Baking it, with an egg and cracker crumbs, and a sprinkle of grated cheese—yes, and cawn fritters, such as southerners dote on, and cawn pudding. In Louisiana, maesieu is the favorite way to serve up the cream or golden grains. They are scraped from the milky ear, dropped into bacon fat along with chopped onion and chopped tomatoes, and when sufficiently cooked together, served on snowy mounds of boiled rice—but that's another story.

According to history, corn has been a life-saver and a source of enjoyment to Americans from the time of the doughty Pilgrims, who turned up their first supply found buried in Indian baskets. Hasty pudding and corn-meal mush probably pleased the frugal and capable Pilgrim mothers most, when they wished to nourish their sturdy families. But I'll wager the Pilgrim fathers liked theirs on the cob—with lots o' butter.

WHERE CAN I LEARN

French?

BY LOUISE L. TEMPLE

[Prepared in co-operation with the Los Angeles evening high schools. Questions concerning free evening classes will be answered if stamped addressed envelope is inclosed. Address Louise L. Temple, care of The Times.]

Prof. Joseph F. Lafosse, born in Normandy and a graduate of the University of Paris, injects into his French class at Polytechnic Evening High School energy, enthusiasm and an ambition-creating atmosphere. This class is part of the public school system, and is as free to adults in the evenings as day classes are free to children in the day time. The deposit for a textbook varies slightly, according to the text that is borrowed, but it is about $1, and is returned as soon as the book is brought back.

The school is at 400 West Washington Boulevard. The class meets on Monday, Tuesday, Wednesday, Thursday and Friday evenings from 7 to 9 in room 251 of the Auditorium Building. For those who wish high-school graduation credit or college entrance credit, this class counts as B10 work. There is also a more elementary class in room 251, meeting the same evenings and hours, and carrying A9 credit.

The summer term began July 8.

THE DOLLAR

The Dollar, never without a hundred satellites, has a distracting influence the world over. It is double-faced. It makes success and spreads disaster. It is the strongest known force. Though composed of grains of dust, it becomes strong enough to push a person to the wall.

It is loved equally by men and women. It warms. It cheers. It is fought for. It spreads learning; helps to make disease, then rushes to find a remedy.

It consecrates homes; but is violent in the separation of families. The Dollar sings and prays for the people. It serves the angels in good work and the devils in play. It wounds and it nurses. It loves a cheerful spender.

The Dollar is the marvel of civilization. Its influence is beyond comprehension. It makes friends and creates enemies. It makes the rough places smooth; the smooth places rough. By it the strong are made stronger; the weak are made weaker. It causes the happy to smile and the sorrowful to cry for it. It encourages the worker, giving strength in life's great battle.

All seek the Dollar. The fat man and the lean man scramble for it. The young woman and the old woman love its glitter and can be induced to follow it anywhere.

It rules in love and war. It defies the world. Its followers cannot be enumerated.

LINDEN.

Dunfermline, Scotland, reports that its shipment of linen to America is decreasing.

PEN P

All a diploma is useful is a sheet explaining what the do.

If only a tle seat for a sit down on the

Example of nating where will be.

The good old a man could just by being

If daughter planting a vine front porch, to be called

How can a out Canadian guards can't

Short and safer. The time to get

Happy thought be satisfied two years were given fect at the

Americanism: "social equality" making the lighter with

Every famous probably ble way by

While teaching obey the good idea make good

"We won't won't give unless you price of one."

A boy is old trusted with tact enough way when calls.

Ah, well; one lege for a quits at the gets rich school for

"Few of the were originated But surely originated moon causes

Correct this the details of public!" shame."

Regardless some persons their social

Some men they haven't because they

Butter and ways as fresh egg man who

There comes man's life when a fool of himself woman to do it

RIPPLING RHYTHM by Walt Mason

THE BLITHE MINSTREL

I always like to hear him whistling at James B. Jingle's store; his head is never sore. I many marts of trade see an air of gloom. There mosphere decayed some old South merchants shake and murmur for a no demand for other things they no demand for there's no demand things are surely for panics, or government that things don't it seems to be of Congress to The tax on outrage and who would must sell his tariff is a hampers trade, chants with their souls afraid. listened for a the blues; all smile that I "The bottom out," I mutter, there is no and less When merchants ahead, but shows that dead, not care." And gle's store, to cat; he gayly ask how things and he does not cup, or "Trade's along," hick; "it and wrong, I note there patrons to seldom like whose heads

(Copyright, 1929, by The Bell Syndicate, Inc.)

All Right With a Mistake

Passerby: You have no right to put that sign there; you can't open that store here.

Grocer: Good Lord, that was my cigar butt!

Grocer: Good Lord, that was my cigar butt!

Grocer: Good Lord, that was my cigar butt!

Buy your household needs when the week is young! Prices are better then and the goods are fresh and complete.

Early Shopping Food Pages

Shop early in the week! It will save you time and money and you will avoid the week-end crowds.

PRACTICAL RECIPES

white and press two flat sides together.

STUFFED ZUCCHINI
(Italian Squash)
M. C., Beverly Hills, Cal.

Wash, and boil in salted water, six medium-sized Italian squash, do not peel, until they are clear, drain, cut in half lengthwise, scoop out the seeds, and fill with a mixture made by mixing one cupful of bread crumbs that have been soaked in one cupful of milk and pressed until nearly dry; the mashed yolks of two hard-boiled eggs, mixed with the yolks of two raw eggs, one finely chopped clove of garlic, six finely chopped blanched almonds, three tablespoonfuls of grated Parmesan cheese, and a seasoning of salt, paprika, and a few grains of nutmeg, fill the hollowed-out space, and mound up in a rounding form, place in a well-buttered baking dish, cover with melted butter, and brown in the oven; serve with a cream sauce.

WHOLE-WHEAT BREAD
E. R. McI., Glendale, Cal.

For the whole-wheat bread, scald two cupfuls of milk and mix with two cupfuls of hot water, stir until luke warm, add one-fourth of a cupful of sugar, and one teaspoonful of salt, mix well, and add two cakes of yeast, that have been dissolved in four tablespoonfuls of cold water, and beat in four cupfuls of sifted, 100 per cent whole-wheat flour, beat well, add enough more whole-wheat flour to make a smooth dough, knead well and work in three tablespoonfuls of butter, when smooth; place in a buttered bowl, cover, set in a warm place and let rise until light, turn out on a board, dusted with the whole-wheat flour, knead, divide into loaves, place in oiled tins, let stand for twenty-five minutes, and bake in a moderate oven.

The 100 per cent whole-wheat flour can be procured at the health stores, and you will find that the bread made with that will not be crumbly.

CHOCOLATE FROSTING
Mrs. S., Los Angeles, Cal.

Place four tablespoonfuls of milk in a saucepan, add two squares of grated chocolate, a half a cupful of sugar, and two teaspoonfuls of butter, stir and cook until a little dropped in cold water will form a soft ball; add half a teaspoonful of vanilla extract, beat well, and add another teaspoonful of butter.

APRICOT JELLY CORRECTED

T. H. B., Los Angeles.—Measure the apricot juice into a kettle and for every six cupfuls add two cupfuls of apple juice, and six cupfuls of sugar. Note: Sorry the mistake was made.

LEMON PIE

J. P., Los Angeles.—The recipe was correct; do not cook the mixture before pouring it into the pastry lined dish, place in the oven and bake until the mixture is set.

GLACED FRUIT

E. N. M., Long Beach.—Whole cherries, apricots, peaches, pears, sliced pineapple and whole figs are candied by the same method.

For the apricots select firm ripe fruit, wash, peel and seed, drop in boiling water for two minutes, drain well; place in a saucepan or heavy iron kettle and cover with a boiling syrup made with two cupfuls of sugar, and one cupful of water for every pound of fruit, bring to a boil and boil fast for fifteen minutes, remove from the fire, and let stand overnight, in the morning boil again for ten minutes, and repeat the cooling and boiling for five days. When the fruit is bright and clear, lift out onto trays and dry in the sun or a very cool oven. To crystallize the fruit cover the dried fruit with a syrup made by boiling until clear six and a quarter cupfuls of sugar and four cupfuls of water. Use this amount for every three pounds of fruit. Let stand three days, drain and dry in the sun or a cool oven.

FAHY READY TO SEEK NEW HOP RECORD

Flyer to Leave Sunday in Fast Plane for Round Trip to New York Field

Herbert J. Fahy, solo air endurance record holder, will rest today while mechanics give the motor of his Black Hawk monoplane a final tuning in preparation for his take-off from Los Angeles Metropolitan Airport at 12:01 a.m. Sunday for Roosevelt Field, New York.

In a cross-country speed flight early this week Fahy's monoplane covered 575 miles in three hours and ten minutes, nearly 200 miles an hour.

This trial boosted his faith in the prediction that the ship will cruise at least 175 miles an hour during the scheduled coast-to-coast hops both ways in pursuit of the transcontinental records now held by Capt. Frank Hawks.

A new propeller was installed late yesterday. This is expected to add more speed to the Black Hawk, already streamlined with a speed cowling to the point where its top speed of 205 miles an hour makes it faster than any pursuit plane of the Army or Navy.

As soon as Fahy touches New York soil, a refueling crew will service his plane, and he expects to again take off for Los Angeles, with loss of not more than an hour. He will shoot at a thirty-two-hour goal for the round trip. Capt. Hawk's record was 36h. 48m. 48 3-5s.

Suspect Seized in Cafe Attack on Patrolman

George Thom, 28 years of age, a carpenter, was taken into custody by police yesterday charged with suspicion of assault with a deadly weapon as the result of the slugging of Patrolman Shepard early yesterday morning when he attempted to quell an asserted argument between two men and two girls in the Madhouse Cafe, 617 South Main street.

Karl Shultz, 31 years of age, clerk, who lives at 2517 Las Flores avenue, Alhambra, is held in the City Jail on the same charge.

Police charge that Thom grabbed the officer's sap when Shepard started to hit Shultz, hitting Shepard over the head. He then escaped but was taken into custody at Westwood, where he is employed. Shultz was arrested at the scene.

HENNING URGES CITY FUND FOR MANCHESTER

A resolution proposing that the city allocate $100,000 toward the improvement of Manchester avenue between St. Andrews Place and McKinley avenue was introduced in the Council yesterday by Councilman Henning. The resolution, with the second of Councilman Lewis, was referred to the Public Works Committee. Mr. Henning pointed out that Manchester avenue, which thus far has cost the adjacent property owners $1,500,000, never has received any allocation of city funds, despite the fact that it is in the first unit of the Major Traffic Plan. The money, if allocated, is to come from the permanent improvement fund, which this year amounts to $1,200,000.

SAFEWAY STORES
DISTRIBUTION WITHOUT WASTE

Every purchase a delight!

There is a certain satisfaction when you open your Safeway purchases at home—an air of quality about each and every item that is gratifying to the woman who knows food values.

Nearly every item in the marketing basket too, represents a saving that cannot fail to mean much to careful homemakers who like to see larger and more worthwhile returns for their fixed amount of expenditure.

Prices Effective Friday and Saturday, July 12th and 13th

Crab Meat
Blue Flag
Sweet white claw meat—from the deep, cold waters of Japan.
No. ½ can.
3 Cans $1.00

Oak Glen Butter
Never before such uniform quality and goodness as you will find in Oak Glen, the Better Butter.
Lb. . . . 49c

Sandwich Spread
Max-i-mum
A most appetizing filling for sandwiches.
4-oz. cans.
3 Cans 29c

Florida Grapefruit
has a better flavor. You will enjoy it in this convenient form.
No. 2 can.
2 Cans 35c

Sugar
Pure Hawaiian Cane Sugar
(Limit 10 Pounds)
10 Lbs. 49c

Golden Bear Cookies
It is their flavor and not their shape that made them famous.
Can . . 50c

Heinz Spaghetti
Oh! that delicious Heinz flavor!
Just heat and serve.
Medium tins.
2 Cans 25c

SUPERIO VEGETIZED MACARONI
Contains five fresh vegetables! Non-fattening! Delicious!
JUST TRY IT!
Pkg. . . 10c

Campbell's Soups
Asparagus, Bean, Beef, Bouillon, Celery, Chicken, Mock Turtle, Pea, Pepper Pot, Tomato, Vegetable and Vegetable Beef
6 Cans 55c

Asparagus Tips
Safeway. Tender asparagus tips, brought direct from the field and canned with all the freshness and flavor of fresh asparagus.
No. 1 Square Tin.
Tin . . 25c
Picnic 10½-oz. Tin.
Tin . . 18c

Raisins
Highway Brand Seedless Raisins, the economical way to buy raisins.
4-lb. Pkg.
Pkg. . . 29c

Prunes
Golden Ripe. Sun-ripened fruit. All the goodness of Sweet Santa Clara Prunes. Cellowrapt for your protection.
2-lb. pkg.
Pkg. . . . 25c

Milk
Max-i-mum
Rich, pure, fresh milk, canned.
3 Tall Cans 25c
6 Small Cans 25c

Grape Juice
Especially packed for Safeway. Made from rich, ripe Concord Grapes.
Pints . . 25c
Quarts . 45c

Canned Fruits and Berries
(Subject to Stock on Hand)
Peaches, Apricots, Loganberries, Royal Anne Cherries, Fruit for Salad, Figs, Grapefruit, Pears, Crushed Pineapple and Pineapple Tidbits.
Highway Brand—8-oz. tins.
3 Cans 30c
Enough for a generous serving for two.

Toastee Bread
Made of pure, wholesome ingredients, whole wheat or white—you will find this the perfect bread.
Loaf . . 12c

FRUITS & VEGETABLES

Prices effective Friday and Saturday at Safeway operated stands. All such stands bear the sign: "Safeway Operated."

Santa Rosa Plums
All plums are soft and pliable when ripe.
5 Lbs. 25c

Apricots
Fresh, moderately firm apricots are best for eating. Large size.
5 Lbs. 25c

Peas
Sweet variety—fresh, full pods.
2 Lbs. 25c

Cucumbers
Long green fresh cucumbers.
2 for 5c

Red Radishes
Crisp, brittle and tender
2 Bunches 5c

BISHOPS HOLLYWOOD THE STAR COOKIE

48 Hollywood Stars *it each one-pound package*

Feast with the Hollywood stars. The modern cookie for picnic appetites, camping appetites, every day home appetites.

Hollywood Cookies with the old fashioned flavor captivating with cool summer drinks

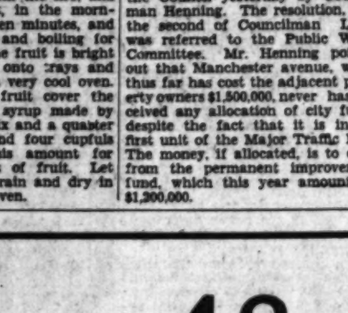

At your dealers

BISHOP & COMPANY
In Los Angeles 42 Years

Home Hints Entertainment

Of Interest to Women.

Shop News Timely Topics

SOCIETY

BY JUANA NEAL LEVY

At a beautifully appointed bridge tea given Saturday afternoon at La Ramada Inn, San Marino, the engagements of Miss Dorothy Graham and Miss Bonnie Sharp were revealed to a large number of guests, including members of Pi Sigma Gamma Sorority, Delta chapter, with which both are affiliated.

Miss Graham, niece of Mr. and Mrs. Edward Dennison of 1204 West Commonwealth avenue, Alhambra, will become the bride of Arthur L. Lyttle and Miss Sharp, whose fiance is Matthew Dwyer, is the daughter of Mr. and Mrs. W. A. Sharp of 521 North Marguerita avenue, Alhambra.

The news of the betrothals was revealed when daintily corsages of tan-colored sweet peas, in which were hidden cards bearing the names of the betrothed, were given to the guests. Both weddings will take place in January.

Both brides-elect were graduated from the Alhambra High School and attended the University of California at Los Angeles.

The guests included Misses Lilly Martin, Lee Baily Stodder, Myda Stodder, Beth Pease, Jeannette Woods, Mrs. Edward Jones, Misses Grace Thorne, Marjory Atkins, Mabel Harris, Mrs. Josephine Forster, Misses Irma Donahue, Margaret Gay, Katherine Dwyer, Sylvia Brown, Mildred Leonard, Benelge Lane, Almo Myers, Marguerite Badger, Louise McNaught, Irene Kuhl, Myrtle Nutt, Sylvia Sharp, Dora Greenwalt, Hazel Darath, Josephine Graham, Louise Harper, Elizabeth Friend, Margaret Graham, Mrs. Ferguson and Mrs. Sadie Denitch.

Visiting Here

Mr. and Mrs. Alfred Mayo (Teresa Smith) of New York are visiting in the Southland and as this is the first time in more than fourteen years that they have been to the coast, their many friends are entertaining extensively for them. Mrs. Leslie C. Brand gave a dinner at their home at her Glendale home and yesterday afternoon Mrs. Earl Cowan was hostess at a luncheon. With Mrs. Cowan, the Mayos are motoring to all the points of interest in and about Los Angeles and they are much interested in the many changes which have taken place since their last sojourn here.

Betrothal Luncheon

Dr. and Mrs. John P. Fisher of the religious education department of the University of Southern California announce the engagement of their daughter, Miss Leonarda Fisher, to Alan Kemp Laing of Denver, associate professor in architecture at the University of Cincinnati. The wedding will take place August 22.

The announcement was made at a luncheon the 6th inst., when sixteen guests were presented with gold bags concealing toy kittens and containing the names of the betrothed. A color scheme of pink and yellow was carried out with beautiful roses and was emphasized in the gown of Miss Fisher.

The guests included Mmes. Paul Pritchett, Karl Stadlinger, Ashton Wilder, Alexander Dollar, John Duggan, Joe Willson, Beauford Keeling, Paul Hornaday and Misses Bernice Palmer, Helen List, Ruth List, Josephine Eckhart, Maryellen Eckhart, Pearl Cairns, Alma Harber, Dolores Partsch and Marian Sparks.

Miss Fisher was graduated from Syracuse University, where she became a member of Delta Gamma Sorority. She later received her master's degree at the University of Southern California and has been in the welfare department of the Los Angeles public schools. She has had considerable success as a musician and composer and traveled around the world with her parents.

Mr. Laing was graduated from the University of Denver and he also has studied at the Massachusetts Institute of Technology.

Dr. and Mrs. Fisher and their daughter are now passing a fortnight at Carmel.

On Honeymoon

Mr. and Mrs. Jack Caddy Sherrard, the latter formerly Miss Lydia Lamberton, daughter of Mr. and Mrs. Frederick Emmett Lamberton of West Sixth street, whose wedding was an event of June 22, are honeymooning motoring through the South and stopped for several days at La Casa de Manana in La Jolla. After their return they will make their home at 824 South Orange Drive.

Announces Betrothal

Mrs. Esther Nordlinger formally announces the engagement of her attractive daughter Aimee to John Newmark Levi, son of Mr. and Mrs. Herman Levi of 632 South Irving Boulevard.

Mrs. Nordlinger and her daughter returned last November from a year traveling abroad and are now making their home at the Park Lane Apartments. No date is set for the wedding which, however, will be an event of the late summer.

For Visitors

Dr. and Mrs. Ralph L. Byrnes of 620 South Westmoreland avenue entertained recently with a dinner party at the Pacific Coast Club in Long Beach honoring Surgeon-General and Mrs. Merritt Ireland and Dr. and Mrs. Walter L. Bierring of Washington, D. C. Covers were arranged for a dozen guests.

To Visit Here

Mrs. M. Russell Kelley (Lucile Haddix) wife of Lieut. Marian Russell Kelley, U. S. N., and Miss Maye Haddix have arrived to visit with their sister, Mrs. Ernest Grant Damon (Hattie Haddix) at her home, 917 Palm avenue, South Pasadena. Mrs. Kelley and Miss Haddix returned recently from a six-months tour of Europe and two years in Washington, D. C., where Lieut. Kelley was stationed.

Many festivities are being planned in honor of the visitors who have a host of friends here in the Southland, both in naval and civilian circles.

In Yosemite

Among the prominent Angelenos who are enjoying a delightful sojourn at the Ahwahnee Hotel in Yosemite Park include Messrs. and Mmes. E. J. Nordhoff, Henry Rixer, S. S. Clark, B. P. Peters, H. J. Barneson, A. J. Bolger, W. J. Doran, W. R. Bradley, Clarence B. Kerr and William Mayer.

Mmes. Arthur Parks, T. P. Kelso, James J. Neyler, M. E. Field, S. Rose, M. E. Landes, Mae Barry, A. H. Woods, W. H. Dunn, Emma Haldemann, E. Livingston, L. B. Claggett, W. N. York, L. Verda Jordan, Clara B. Wilkins and B. Oldfield.

Misses Florence Kellog, Georgia Linley, Vivien Duncan, Rosetta Duncan, Bonnie Bore, Marjorie Bore, Helen Easton, Helen Meinarde, E. Hotchkiss, Marcella Escalet, Ava B. Blank, Bertha R. Wilkins, Margaret Livingston, Muriel Spellisey, O. M. Platt, M. A. Bramhall, Anna Stegmaier, M. Jessie York, Elaine Osborn and Henrietta Wolfe.

Ford Twaits, A. J. Bayer, George Hess, Edward Badia, Harold Duncan, J. Bore, Jack Bore, Dick Bore, R. M. Crumrine, M. Dickey, Manuell, M. G. Cooper, Earl C. Anthony, Kelly Anthony, Clarence Ward, William Gardner, Mead Woodson, E. E. Millikin, Melvin I. Knapp, F. M. Rhodes, O. S. Woodward and W. G. Broadway.

GIRLS ANNOUNCE ENGAGEMENTS

Pair Entertain Their Sorority Sisters

Misses Bonnie Sharp and Dorothy Graham

ANNOUNCING their engagements at a joint party last Saturday afternoon at La Ramada Inn, San Gabriel, Misses Bonnie Sharp and Dorothy Graham entertained members of Pi Sigma Gamma Sorority, Delta chapter, with which both are affiliated.

Miss Sharp is the daughter of Mr. and Mrs. W. A. Sharp of North Marguerita avenue, Alhambra, and Miss Graham is the niece of Mr. and Mrs. Edward Dennison of 1204 West Commonwealth avenue, Alhambra. The former will wed Mathew Dwyer and the latter, Arthur L. Lyttle, both weddings to take place in January.

This Afternoon at 2:00

AN interesting lecture and practical demonstration on the preparation and cooking of foods suitable for use in every household.

Under Direction of

Mrs. Mabelle (Chef) Wyman

whose menus and recipes appear as a daily feature in the

LOS ANGELES TIMES

Nothing to buy and no fees of any kind. Comfortable chairs for all. All Times readers and their friends are welcome. Ask for free copies of all recipes demonstrated.

Mrs. Wyman will demonstrate on

FRIDAY
JULY 12, 1929

GOLDEN CAKE AND FROSTING
VEGETABLE PIE
LEMON BREAD PIE
BISCUITS
CUCUMBER and TOMATO SALAD WITH CUCUMBER DRESSING

Los Angeles Times
Free Cooking Class

Every Tuesday and Friday Afternoon at 2:00 in the Food Demonstration Auditorium of
SOUTHWEST BUILDING
130 South Broadway
Take Elevator to Third Floor

CHEF WYMAN'S RECIPES

Every Tuesday and Friday at 2 o'clock Mrs. A. L. Wyman will conduct a free class and demonstration of good cookery in the lecture room of the Southwest Building, 130 South Broadway.

SCRAMBLED EGGS AND FINNAN HADDIK

Six tablespoonfuls of butter, eight eggs, three-quarters of a cupful of milk, one and one-half cupfuls of cooked, flaked, finnan haddie, paprika, tomato sauce, melt the butter in a saute pan, beat the eggs slightly and add the milk to them, pour into the saute pan, and cook slowly stirring constantly while the mixture is soft, add the finnan haddie and continue cooking until thick, season, garnish a serving dish with toast points, that have been dipped in a well seasoned tomato sauce, cover with a mixture and garnish with sprays of parsley.

BAKED PEACHES WITH A BATTER PUDDING

One dozen peaches, one and one-half cupfuls of sugar, two tablespoonfuls of butter, two eggs, three cupfuls of flour, one-half a cupful of cocoanut, one cupful of milk, three teaspoonfuls of baking powder, peel and halve the peaches, and remove the stones, place in a baking dish, fill the cavities with sugar cocoanut, and sprinkle over a little nutmeg; sift the flour with the baking powder, add to it the Butter, chopped in the same as for pie crust, add the remainder of the sugar, well beaten eggs, and milk and a quarter of a teaspoonful of salt, mix well, pour over the peaches, and bake in a moderate oven for about thirty minutes. Serve with cream.

APRICOT JAM

Wash the apricots, pour boiling water over them and remove the skins, halve them, and remove the stones, for five pounds of firm apricots, place in a preserving kettle and add five pounds of sugar, and stir over a slow fire until the juice runs, bring to a boil slowly, reduce the heat, and simmer for two hours, add six tablespoonfuls of lemon juice, mix well, pour into hot cleaned glasses, cover and store in a cool, dry place.

TOASTED CHEESE SANDWICH

Rub two cupfuls of cream cheese to a paste with one tablespoonful of tablesauce and enough French dressing to moisten, cut wholewheat bread in slices, one-quarter of an inch thick, spread with the cheese mixture, sprinkle with chopped walnut meats, cover with a slice of bread, trim off the crusts, lay on a baking sheet, and toast until well browned on both sides.

Mrs. Wyman does not reply to letters, but requests for recipes are answered in the department, PRACTICAL RECIPES, published every Friday.—(All rights to reproduce reserved by A. L. Wyman.)

YOUR BABY AND MINE

Mrs. Eldred will be glad to answer all questions pertaining to babies and children. A stamped and self-addressed envelope, forwarded to this office, will bring a personal reply.

This department offers leaflets on weaning and feeding the child from 3 weeks to 6 years, prenatal care and diet for the nursing mother, constipation, eczema, colitis for the new baby, sleeping, walking, teething, thumb sucking, ammoniacal urine, bed wetting, training in cleanly habits, periods of nursing, cod liver oil, orange juice, nurses, worms, vomiting, refractory children, orange juice, tonic water, rupture, stool and bowels and cradle cap. Before asking a personal question about one of these subjects it is better to send a self-addressed stamped envelope for the leaflet you need. If your particular problem is not covered in the above list, Mrs. Eldred will be glad to give you a personal reply.

PACIFIER INSTEAD OF FOOD GIVEN TO BABY

A pacifier used to be a pretty common object in the mouths of young babies. In fact, pacifiers, one would think, were used as a decorative finish. The baby had one that matched his coat or the strings of his bonnet and was tied itself with a coquettish bow. Nowadays mothers have become self-conscious about pacifiers. They realize that they are considered an evidence of ignorance and neglect and so if baby has a pacifier it is kept under cover and handed to him surreptitiously when no one is looking.

There is never the least excuse for giving a pacifier. The baby who sucks his thumb has this taken away from him and it is a less harmful habit taken all in all than a pacifier. The need for a pacifier indicates in most cases the need for food and no mother is going to give a baby a pacifier when he is starving to death.

In a letter before me the mother says: "My baby has been fretful ever since he was born, but we didn't know why. We took him to a doctor and he put him on a bottle and now he is better satisfied. Before we took him to a doctor we bought a pacifier to keep him quiet. Now since he has the bottle he will lie sometimes without crying, at others we have to give him the pacifier. My friends tell me I should not give it to him. Do you think it is wrong? The baby gets no air from it."

Instead of finding out why the baby cried the mother bought a pacifier! I am sure she sees now how short-sighted a policy that was. Babies don't cry for pacifiers, they don't cry because they want something in their mouths for amusement, they cry because they are hungry.

It makes no difference except in degree whether the pacifier is a solid one or the nipple of an ordinary bottle. The habit which it encourages is the sucking habit, and constant sucking has real and noticeable results. Most mothers know this. The constant sucking tends to heighten the roof of the mouth, which in turn throws the teeth out of alignment and causes what are known as "buck teeth." Constant sucking encourages the growth of adenoids.

And the habit itself is an enslaving one. The child can't be satisfied without something in his mouth. Children 3 and 4 years of age run around holding a pacifier in their mouths and dropping it only long enough to eat, or when they are asleep. A miserable habit when it gets to these proportions, and one most difficult to eradicate.

I feel sure you see now, Mrs. C. O. M., that your mistake in buying a pacifier was a serious one. Next time hunt for the cause of the crying instead of finding some artificial way to stop it. And throw the pacifier away today. Throw it where you can't get it, no matter how baby cries.

Small babies jump at loud noises. They are prone to jump in their sleep. In the tiny baby this is not an unusual condition and demands no special treatment. Babies must get used to the ordinary noises of a household. When baby is well satisfied and well fed and begins to put on fat, he'll likewise cease to exhibit these evidences of nervousness.

HEALTH AND DIET ADVICE

By Dr. Frank McCoy

Dr. McCoy will answer personal questions on health and diet, addressed to him care of the Los Angeles Times. Inclose stamped, addressed envelope for reply.

Dr. McCoy's menus suggested for the week beginning Sunday:

Sunday

Breakfast — French omelet, melba toast, ripe figs and cream.

Lunch — Generous dish of ice cream with fresh acid fruit, such as peaches or apricots.

Dinner — Baked chicken with melba toast dressing, cooked asparagus, salad of molded vegetables (celery, cucumbers, tomatoes,) dish of berries.

Monday

Breakfast — Cantaloupe as desired.

Lunch — Corn on the cob, string beans, raw celery.

Dinner — Salisbury steak, baked eggplant, cooked tomatoes, salad of chopped raw cabbage and watercress, Jello or Jell-well with cream.

Tuesday

Breakfast — Coddled eggs, melba toast, stewed prunes.

Lunch — All desired of one kind of raw acid fruit.

Dinner — Broiled mutton chops, mashed carrots, turnips and asparagus, small dish of junket.

Wednesday

Breakfast — Waffles, two or three slices of crisp, broiled bacon, stewed raisins.

Lunch — Cantaloupe or berries as desired.

Dinner — Plain yellow cheese served in slices as the protein part of the meal, cooked asparagus, salad of stuffed tomatoes, prune whip.

Thursday

Breakfast — Baked eggs, toasted triscuit, stewed pears.

Lunch — Pint of buttermilk, ten or twelve dates.

Dinner — Roast pork, cooked greens, buttered small beets, McCoy salad, baked apple.

Friday

Breakfast — Whole-wheat muffins, peanut butter, dish of cooked berries.

Lunch — Apples as desired, with small handful of pecans.

Dinner — Jellied tomato consomme, broiled halibut, eggplant, spinach, salad of sliced tomatoes on lettuce, no dessert.

Saturday

Breakfast — Cottage cheese, sliced pineapple.

Lunch — Cooked string beans, salad of grated raw carrots.

Dinner — Roast beef, artichoke, steamed small carrots, with parsley, celery and nut salad (nuts to be toasted.) Jello or Jell-well with cream.

Fresh vegetables should be thoroughly cleaned with a vegetable brush under running water in order to remove all trace of grit or poison spray. The water that clings after the final washing usually affords sufficient to start the cooking process. With a little care, almost any vegetable may be entirely cooked in practically its own juice, whether on top of the stove or by baking. Many vegetables which are commonly cooked by boiling or steaming may be given a desirable and different flavor by baking, such as ground beets, turnips, carrots, etc. The flavor may be varied by slightly browning on top.

In either boiling or baking vegetables, avoid overcooking and be sparing of the water added. A little careful practice, with the proper cooking utensils, will more than repay you in the better flavor and actual benefit derived from fresh or canned vegetables.

It is believed by some that the vitamins in vegetables are lessened through the process of canning, but without our modern methods of canning, the loss of vitamins is so slight as to be of no consequence. My advice is to stock your pantry with a variety of canned vegetables, to be used when the fresh ones are not obtainable, and thus guarantee yourself a plentiful supply of the essential minerals every day in the year.

QUESTIONS AND ANSWERS

Agar-Agar

Question: W. S. asks: "Is agar-agar good for constipation, and how is it taken?"

Answer: Constipation is caused by eating too many concentrated foods and not enough of the green ones, lack of exercise, prolapsus of organs, kinks in the colon, etc. The effect of agar-agar is to provide more bulk and in this way it is often found helpful by those who do not know how to remove the real causes. It can be taken in many different ways. One of the best ways is to mix some in a cooked cereal for breakfast, using about a level tablespoonful to each person.

Buttermilk

Q.: E. H. C. asks: "What are the advantages of drinking buttermilk? Is it fattening?"

A.: Buttermilk provides an excellent protein and if relished is easily digested. It contains a good portion of nourishment but can hardly be called fattening unless it is used in large quantities and in addition to other foods. On an

A satisfying hot-weather delight is the new BEN-HUR Drip Coffee Iced

The objectionable substances that ordinarily make *all* coffee taste unsatisfactory when iced . . . are filtered out when the *new* BEN-HUR Drip Coffee is made in the BEN-HUR Healthful Coffee Make. It is therefore the one ideal brand for iced coffee. It is invigorating . . . healthful . . . and refreshing . . . a satisfying beverage for hot weather.

PUGILIST TO FACE TRIAL ON MURDER

Suspect Held Without Bail in Shooting of Asserted Racketeer

Alexander James, alias James Murphy, pugilist, must stand trial in Superior Court on first-degree murder charges for the shooting of Eddie Bennett, asserted racketeer, Municipal Judge Frederickson ordered yesterday after overruling a motion made by Laurence Carter, defense attorney, to dismiss the charges. James was ordered held without bail in the County Jail to await trial.

Witnesses called by Dep. Dist. Atty. Stahlman disclosed that Bennett was shot by James, his roommate, at the conclusion of a two-day drinking bout in their hotel room at 625 South Bixel street on May 31, last. A revolver which several witnesses said they believed unloaded was pointed by James at Bennett and the trigger pulled when the latter said: "If you feel like shooting why don't you start on me?"

James fled after the shooting and remained in hiding for more than a month before surrendering himself, Stahlman declared.

Allen Added to Porter's Staff

Merle Allen, one of the chief workers in Mayor Porter's campaign, yesterday was appointed as an investigator by City Prosecutor Nix and was assigned to the Mayor's office. Mayor Porter said that Allen had been doing investigating work for him for several weeks.

The staff of the Mayor has been increased by three positions, that of Allen, Investigating Secretary Mosher and Deputy City Attorney Eagan, the Mayor's legal adviser.

COLUMBIA SCHEDULE OUTLINED

Picture Corporation Will Make $5,000,000 Worth of Films This Year

Columbia Pictures Corporation will make seventy-eight pictures at an estimated cost of $5,000,000 during the season 1929-1930, it was announced here yesterday by Harry Cohn, vice-president in charge of production. Nearly $1,000,000 more is to be spent on general studio improvement and construction of sound stages. The production program is the biggest of Columbia's history.

Twenty-six full-length features and fifty-two short subjects are on the program. Ten special productions will be fully synchronized. Several will be made in technicolor by a special process handled only by Columbia. All will have audible and silent versions.

First to be completed within a few weeks is "Flight" with Ralph Graves and Jack Holt, directed by Frank Capra. "The Song of Love," starring Belle Baker and "The Broadway Hoofer," featuring Sally O'Neil, are in production. Other pictures are "Sisters," costarring Sally O'Neil and Molly O'Day; "Ladies of the Evening," "Hell's Island," "For the Love of Lil" and "The Murder on the Roof."

Directors include Frank Capra, Erle C. Kenton, George Archainbaud, Ralph Ince, Frank Strayer and Rufus Le Maire. Writers signed are Norman Houston, Gene Markey, Charles Wilson and James Seymour.

AVIATORS MEET TONIGHT

The Aviators' Post of the American Legion meets tonight at Patriotic Hall, 1815 South Figueroa street. The meeting has been designated as air-mail pilots' night, with Maury Graham, Bill Kelley, Earl Ovington and William Wellman scheduled for short talks.

DIVORCE GRANTED TO CUTTING AND HIS WIFE

Harry D. Cutting and his wife, Mabelle, were preparing to go their separate ways yesterday following the granting of a divorce to the husband by Superior Judge Burnell on the ground they could not agree on the issues of religion and recreation. The decree followed the couple's statement that their marital status had remained unchanged since Judge Burnell asked them to try to make an adjustment of their difficulties a month ago. Cutting was represented by Attorney John C. Calhane and Mrs. Cutting by Attorneys Lewis and Nesson.

The Heart of the Home Is Reached Through Nourishing Food

SHREDDED WHEAT

With all the bran of the whole wheat

A welcome relief to a stomach that has been struggling with heavy foods. Crisp, flavory shreds of whole wheat. Delicious with milk and fruits—wholesome and satisfying.

...sive buttermilk diet of one quarts a day, it is possible for who is overweight to greatly from a half to one pound of tissue, meanwhile keeping the sentry muscular and bony structure of the body well nourished.

Sour Stomach.

Q.: T. H. writes: "I am troubled with sour stomach. It usually stays sour from one meal to the next. Please tell me if I take fruit-juice fast will it have enough to keep driving a motor truck?"

A.: You should be able to take fruit fast for at least a week or two while doing your regular work. At the end of this time your stomach acidity will be greatly reduced. Then live on the fruit you recommend in each Friday's article.

Yellow Eyelids.

Q.: Bell R. asks: "Will you please tell me how to rid my eyelids of a yellow color? Have tried to fast for three days and still am bilious and depressed. I am worried also with a gassy stomach and am very much underweight."

A.: A three-day fast is not enough to stir you up and make you feel more bilious and depressed. Keep up a fruit fast for at least five days if you want to get rid of jaundice which is causing your eyeballs to become yellow. This tendency to a gasseity disorder will disappear after such a fast. You will afterward use this proper diet in correct combination.

(Copyright, 1929, by Bell Syndicate, Inc.)

Teach the kiddies to use ...door knobs to open and close ... With the white paint of today ... means constant washing if ... little hands push the doors ... by the framework.

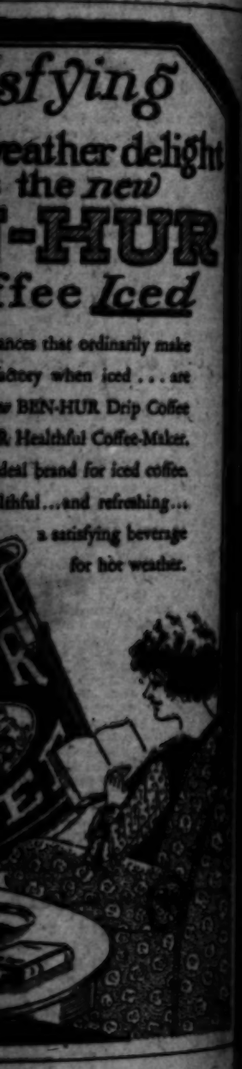

OVERWORK HELD CAUSE OF GIRL SLASHING SELF

Overwork is believed by police to have brought on a nervous breakdown and caused Edna Throne, 21 years of age, to attempt suicide yesterday by slashing her tongue with a large butcher knife in the bathroom of her home at 348 East One Hundred and Ninth Place. She was discovered by her mother in an unconscious condition from loss of blood and taken to Georgia-street Receiving Hospital. There, Police Surgeon Loposich found she had severed both lingual arteries, and after a delicate operation reported she will recover.

The girl's mother, Mrs. Mary Throne, a widow, told police her daughter had no love affairs, but that for many months she has been the sole support of herself, her parent and her brother. Recently she started a prolonged fast, with the result that last Saturday it became necessary to take her to Georgia-street Receiving Hospital, where she was subjected to enforced feeding.

WOMAN TO FACE JURY IN HOLD-UP

Bank Clerks Identify Her as Driver of Car Used by Bandits in Get-away

Identified by bank clerks as the driver of an automobile in which two hold-up men made their escape, Mrs. Marie Stirling, 30 years of age, was ordered held for trial by Superior Court on robbery charges at the conclusion of her preliminary hearing before Municipal Judge Ballard yesterday. Bail was fixed at $10,000.

Witnesses called to the stand by Dep. Dist.-Atty. Blalock declared Mrs. Stirling halted her car in an alley alongside a branch bank at 5123 West Adams street while two men companions, who are now being sought by the authorities, entered the bank and robbed the cashier of $1400. They then jumped into the automobile, which Mrs. Stirling drove away, and made their escape, the witnesses said.

Spencer pointed out the accomplishments and the dangers attendant upon Mussolini's dictatorship in Italy. He said in part:

"Mussolini, exploiting the national tradition of the Savoy monarchy represented by King Victor Emmanuel, has risen above it to set up a unified, highly centralized Fascist power, which is above even Parliament and the constitution, is totally self-responsible, frankly and absolutely autocratic. Like the empire of Napoleonic France, it aims to compensate the loss of liberty by economic benefits, but its danger is that it will be tempted to maintain itself without popular consent, and that for order's sake it will even sacrifice law.

BRITISH EMPIRE SPLIT

"Colonial empire Italy seems now to be denied, as was Germany before 1914—with somewhat the same disturbing effect on international relations and her own foreign policy."

"Geographical Problems of the British Empire" was discussed at the session last night in Millspaugh Hall on the campus by Prof. Young. He declared there are at least three British Empires now in existence, naming them as that of the Dominion, including Canada, South Africa, Australia, New Zealand and Newfoundland; India as the second; and the third consisting of the various colonies, dependencies and mandated territories, extending "from South America, through Africa to the eastern coast of China, and beyond to the scattered isles of the Pacific." He pointed out that each of the empires was "much more independent than any one of the States of the United States." He told of the principle of indirect rule extended to the various countries.

Husband Beats Mate to Court

Frank E. Williams, an aviator, beat his wife, Rose Lucille, to the Courthouse with a divorce complaint, it appeared yesterday when Mrs. Williams's complaint was filed thirty minutes after that of her husband.

Williams declared his wife is intemperate and cruel and got drunk when she should have remained sober.

Mrs. Williams said her husband abused her, stayed out all night and once threw her out of an automobile, injuring her severely.

Historian Will Address Masons

William Rhodes Hervey, Thirty-third Degree Scottish Rite Mason, will deliver an address this evening on "Egypt" in the cathedral of the Scottish Rite, 920 South Hope street.

Mr. Hervey is a historian and always has taken much interest in the customs and habits of other people and particularly of those people who have been in the limelight at some previous time and whose philosophy has made some imprint on history.

TEXANS INVITE ELKS

Visiting Elks from Texas yesterday were invited by Lyston Black, president of the Texas State Society, to attend a monthly social meeting of the organization tonight at 1137 South Hope street. The program will include instrumental solos by Mrs. Murray J. Black, dialect readings by Willis Huston, whistling solos by Louise Davenport, and vocal numbers by Mrs. George Carpenter. Alf Redmond's orchestra will furnish music for dancing. Election of officers will precede the program.

KANSANS ENTERTAINED

The wonders of air transportation were expounded by word and picture last night at a rally of the Kansas Society in Veterans' Hall, 246 South Hill street. The motion pictures were shown through the courtesy of the Western Air Express, the film being accompanied by an address by William R. Balsam. In addition there were solos by J. Jenkins, tap dancing by Mary Boone and community singing led by H. J. Brubaker. Dancing followed the program.

BENNY AND FAY TO AID AT GRAUMAN TRIBUTE

Jack Benny and Frank Fay are to be the guiding spirits in presenting the festivities incident to the Sid Grauman testimonial banquet to be held at the Biltmore next Wednesday night. Stage and screen players have volunteered to furnish diversion for the affair. Mayor Porter has agreed to make a short speech, as has Dist.-Atty. Fitts.

BEACH PIER RECEIVED

A request by R. W. Reid and other beach residents asking that additional life-saving equipment be furnished for the beach between the Venice Pier and Playa Del Rey was referred to Supt. Hjelle for investigation and report by the Playground and Recreation Commission yesterday. A petition signed by 598 residents of Venice, asking that a band be engaged to play daily for the summer months at Venice at a cost of approximately $15,500, was referred to the music committee of the commission.

Beat the HEAT

to keep cool. For lunch try a bowl of delicious Kellogg's Corn Flakes, with cool milk or cream. They supply nourishment without "heating" the body. So crisp and easy to digest, they help you feel cool and fit. Enjoy them every day. An extra treat with fresh or canned peaches or honey added.

Kellogg's are extra-crisp corn flakes. Delicious for breakfast, lunch or the children's evening meal.

It pays to insist on Kellogg's—the original Corn Flakes. 12,000,000 people daily prefer them.

At all grocers in the red-and-green package. Served by hotels, restaurants, cafeterias; on dining-cars. Made by Kellogg in Battle Creek.

Always oven-fresh in the patented waxtite inner-sealed wrapper.

Kellogg's CORN FLAKES

PIGGLY WIGGLY

JULY STOCK REDUCING SALE

9 Big Days — July 11th to 20th, incl.

30 Big Values — July 11th to 20th, incl.

Here's the opportunity you have been waiting for, Mrs. Housewife! It is your chance to cut the family food bill down to the minimum for many days to come. Stock up your pantry during these 9 big selling days at Piggly Wiggly. Read this advertisement carefully! Buy now and save the difference!

These prices are effective Thursday, July 11th, to Saturday, July 20th, incl., at all Piggly Wiggly Stores in Los Angeles, Orange, Riverside and San Bernardino Counties (except Needles, Calif.)

Beech-Nut Coffee ¼-lb. Can FREE with 1-Lb. Can 49c

Ovaltine 6-oz. Can .... 38c 14-oz. Can 75c

Lux Toilet Soap Per Cake—(Limit 5 Cakes) 5c

Cigarettes Chesterfields—Pkg. (Limit 3 pkgs.) 10c

MILK ALPINE OR LIBBY'S — Limit 6 Cans to Any One Customer — Tall Can 8c

Ivory Soap Large Size—Per Cake 11c

Pink Salmon Happyvale Brand—Tall Can 12½c

Dunbar Shrimp Per Can 15c

Tomato Sauce Del Monte Brand—Per Can 4c

P & G white Naphtha Soap Per Bar—(Limit 8 Bars) 3½c

Berry Preserves Stewart Brand—8-oz. Glass 7½c

FLOUR GOLD MEDAL BRAND — 5-lb. Sack ..... 23c — 10-lb. Sack ..... 45c — 24½-lb. Sack 97c

Foulds' Spaghetti, Macaroni or Noodles. 3 pkgs. 23c

Canned Corn *While Stock Lasts* Harvest King Brand—No. 2 Can 10c

Pimientos S.-Y. Brand—Per Can 7½c

Red Alaska Salmon Libby's—Tall Can 20c

Figs in Syrup Planada Brand—2 Cans 35c

Post Toasties Fine for Breakfast—Large Pkg. 7c

BUTTER SUNSET GOLD — Rich Creamery Butter. — Per Lb. 49c

Tomato Soup Campbell's—3 Cans 25c

Canned Corn Gibson Brand—No. 2 Can 13c

Lighthouse Cleanser Effective and Safe—6 Cans 25c

Parowax While Stock Lasts—3 Pkgs. 25c

Garbage Cans Galvanized. 5-Gal. Size—Each 59c

Closet Bowl Brushes At Half Price—Each Only 10c

Jar Rubbers For Mason Jars—Per Doz. 5c

Certo Makes Preserving Easy! Per Bottle .. 24c

Select them yourself! Insure yourself of complete satisfaction by choosing your fruits and vegetables with your own hands. It is your privilege to do so. We want our customers to feel entirely at home at Piggly Wiggly.

Fruits and Vegetables

Thursday, Friday and Saturday only at Piggly Wiggly Stands

FANCY, WHITE ROSE, **New Potatoes** 9 LBS. 25c

WASHINGTON TELEPHONE **Peas** 2 LBS. 25c

FANCY, HOME GROWN **Tomatoes** 2 LBS. 15c

TWO CONVICTED IN MAIL FRAUD

Jury Finds Hitchcock and Winegar Guilty

Marsh Wins Exoneration and Dismissal

Appearances for Sentence Set for Monday

Horace D. Hitchcock and Fred A. Winegar, former executives of four financing and service companies, were found guilty by a jury yesterday in United States District Judge Henning's court on charges of using the mails to defraud. H. L. Marsh, sales manager of the companies, was found not guilty and was dismissed by the court. Louis De Roode, a New York broker, who was jointly accused, pleaded guilty at the opening of the trial. Hitchcock, Winegar and De Roode are to appear in court on Monday for sentence. The trial lasted thirty-one days and the verdict was returned by the jury in thirty-one minutes.

After the presentation to the jury of a mass of evidence by Asst. U. S. Atty. Peterson, who prosecuted the case, it was charged that the defendants, through the four companies, obtained nearly $300,000 in fees to finance and service incipient corporations, but failed to perform the service. The companies mentioned were Hitchcock Corporation Service, California Corporation Service, Hitchcock Financing Service and H. D. Hitchcock & Associates.

It was charged by Mr. Peterson that the defendants agreed to organize and finance corporations from their inception, but did not do so. It was stated that a large number of persons were defrauded in this manner. Hitchcock and Winegar were found guilty on all of fourteen counts.

BELMONT (IOWA) PICNIC

All former residents of Belmont, Iowa, are invited to attend a picnic Sunday at Bixby Park, Long Beach, beginning at noon.

WOMAN WINS BALM SUIT

It cost Harry Levine, local merchant, $900 and attorneys' fees, to jilt Minnie Friedman, who asked $50,000 as balm to her affections, in a breach-of-promise suit.

A jury in Superior Judge Falk's court yesterday returned a verdict in favor of Miss Friedman. She was represented by Attorney E. A. Kline.

PANTAGES ARRAIGNING NEXT WEEK

Injuries Will Prevent Theater Man's Wife from Early Appearance

Injuries received by Mrs. Lois Pantages, wife of Alexander Pantages, vaudeville producer, in an automobile accident three weeks ago are so serious that she can not appear in court for arraignment on charges of driving while intoxicated and second-degree murder until sometime next week, according to a report received yesterday by James P. Costello, deputy District Attorney in charge of the prosecution.

The charges were filed following the death of Joe Rokumoto, Japanese, whose car was demolished by the woman's in a collision in Hollywood.

Mrs. Pantages was examined yesterday by Dr. Charles W. Decker at the request of Dist.-Atty. Fitts. Although the complaint against her has been on file for more than a fortnight, the warrant has not been served because of her condition. For this reason, the District Attorney requested that she be examined again by a physician to ascertain when she will be able to appear in court.

Preliminary hearing of William R. (Paddy) McGee, bail bondsman, on charges of bribery in connection with the charge filed against Mrs. Pantages, was continued yesterday by Municipal Judge Ballard until the 20th inst. The delay was granted at the request of Dep. Dist.-Atty. Burgess, who told the court several of the State's witnesses are out of town and unable to appear.

RADIO DEALERS WILL HAVE ANNUAL SESSION

More than 200 Sparton radio dealers of Southern California will be guests today of Walter M. Fagan, president of Pacific Wholesale, Inc., local Sparton distributors, at the Uplifters' Ranch in Rustic Canyon. A feature of this annual convention will be the presence of Capt. William Sparks, president of the Sparks-Withington Company, manufacturer of Spartan radios, and vice-president of the Radio Manufacturers' Association, who will deliver an address. Talks also will be made by other radio officials.

IMPROVEMENT PLEA FILED

A petition asking for the improvement of Nintieth street between Avalon Boulevard and Main street was filed with the Council yesterday by Phillip Moore and other property owners. It was referred to the City Engineer and Public Works Committee.

STAR FITTED TO "DRESS SUIT"

Reg Toomey and Bob Ames Appear Opposite Pathe Star; Noted Young Stage Actor Signed by Paramount; Nita Martan Plays Feature Role With M.-G.-M.

BY GRACE KINGSLEY

After lying in figurative mothballs for about five years, "Skinner's Dress Suit" is once more to be shaken out and fitted to a new star.

The new star is Glenn Tryon, Universal luminary—we refrain from making the pun between the name and the vehicle which all too readily suggests itself—who will start work in the new vehicle as soon as he completes "Barnum Was Right," which is in the last stages of production.

This time "Skinner's Dress Suit" will be a talker, although it did very well indeed, thank you, in its original silent form. It was made first by Lasky with Bryant Washburn starred, and the second time by Reginald Denny for Universal.

CONSTANCE BENNETT HAS DUO OF HEROES

Constance Bennett is to have no less than two leading men in "Rich People," her first Pathe talking picture. These fortunate gentlemen are Regis Toomey, who is being borrowed from Paramount, and Robert Ames, who will not even have to move his make-up kit to take the part, since he has just completed the leading male role in Gloria Swanson's latest picture filmed on the Pathe lot.

CONSTANCE BENNETT

Toomey's success in "Alibi" brought him a long-term contract with Paramount, and he has just completed a featured part in "Illusion" for that company.

E. H. Griffith will direct "Rich People," and A. A. Kline made the adaptation from Jan Gelzer's popular novel.

Morgan Farley With Paramount

That clever young actor, Morgan Farley, who originated the role of Clyde Griffith in the stage production of "An American Tragedy," has been signed to a long-term contract as a Paramount featured player, to appear in all-talking pictures. Announcement of the contract was made yesterday by B. P. Schulberg. Farley has appeared in one talking film, "The Greene Murder Case."

In addition to his role in "An American Tragedy," Farley gained renown on the Broadway stage as the featured lead in the Theater Guild's production of Ernest Vajda's play, "Fata Morgana."—Other plays in which he was featured in New York include George Bernard Shaw's "Candida" and Booth Tarkington's "Seventeen."

Nita Martan With M.-G.-M.

It was only a matter of time, of course, before Nita Martan, noted as a vocalist, a dancer and an actress, would sign for a featured role on the screen.

NITA MARTAN

This happened yesterday when Miss Martan and her freak "blue" voice were secured by Metro-Goldwyn-Mayer for "Road Show," the musical movie which Chuck Reisner will direct with Bessie Love and Charles King featured.

The role Miss Martan will take is to be featured, and will be that of the other woman in Bessie's love affair.

Miss Martan is a New York musical-comedy and vaudeville artist, having appeared in "China Rose" and other successes. She made her talkie debut in "No Place to Go," and has just finished a part in "Twin Beds."

Stanley Smith With Lasky

Another Hollywood High School graduate is making good in talking pictures.

Stanley Smith is the young man and has been signed to play the leading male role opposite Nancy Carroll and Helen Kane in "Sweetie," George Marion, Jr.'s, musical romance of the campus, according to announcement of B. P. Schulberg.

Young Smith now takes his place with Fay Wray, Mary McAllister and other Hollywood High School graduates in pictures. He finished school in 1923, and his stage career began when Lenore Ulric, stage star, heard him sing the leading role in the high school opera, "Robin Hood," and engaged him for a part in "Kiki." He appeared here in "The Royal Family" and "Little Orchid Annie."

Jean Arthur With Clara

We recently said that Jean Arthur was soon to be cast in a fine role with Paramount. Our prophecy was fulfilled yesterday when B. P. Schulberg assigned Miss Arthur to the featured role of Clara Bow's sister in "The Saturday Night Kid," by George Abbott and John V. A. Weaver. This will be one of the finest parts Miss Arthur has ever taken, it is said, offering a chance for excellent characterization.

JEAN ARTHUR

The cast for the talking picture now includes James Hall, Edna May Oliver, Frank Ross, and Charles Sellon, in addition to Misses Bow and Arthur.

Lew Cody Has Offers

Lew Cody had better hurry up and finish getting well. He is making excellent progress, and is receiving any number of offers to return to the screen.

He has been recuperating at his home in Playa Del Rey, and, it is said, will shortly be able to resume work.

Bessie Love at Studio

For the first time since her accident, Bessie Love put in an appearance yesterday at the M.-G.-M. studios.

She was a little pale and shaky, but her face is to be unmarked, and it looks as though Bessie might forsake automobiles for airplanes, inasmuch as her first inquiry, made of Clarence Brown, who flies his own plane, was as to the cost of airplanes.

CANADIAN NATIONAL — TO EVERYWHERE IN CANADA

REDUCED RATES, July 1st to August 31st— $92.50 Round Trip from LOS ANGELES

JASPER NATIONAL PARK
Canada's Rocky Mountain playground

Great, grenadier peaks shoulder the sky . . . mile-high mirror lakes sparkle in startling beauty with the reflections of famous living glaciers.

At Jasper Park Lodge there is Canada's finest golf course (Golf Week Sept. 7th-14th); canoeing, fishing, riding, swimming in a warmed outdoor pool; daily hikes and tours with Swiss guides—all of your favorite vacation sports in a setting of breath-taking beauty!

The perfect way to visit Jasper is on the great Triangle Tour of British Columbia—1300 miles by rail, 600 miles by water—or stop over on the cool way East.

Low Summer Excursion Fares

Ask about TRIANGLE TOUR

ALASKA Weekly Sailings, Vancouver & Prince Rupert

CANADIAN NATIONAL
The Largest Railway System in America

H. R. BULLEN, General Agent, 607 South Grand Avenue, Telephone TRinity 5751, Los Angeles

Critical buyers pronounce this tooth paste a bargain
—in results—in price

SELDOM has a dental cream succeeded so tremendously as Listerine Tooth Paste at 25¢.

It is being bought by people to whom merit is the first consideration and price secondary. It is supplanting costlier dentifrices which accomplish no more.

If you are not now using Listerine Tooth Paste, try it at once. Compare it with any paste at any price. We are willing that you judge by results alone.

Note how little brushing is necessary. Note how clean and gleaming it leaves your teeth. No deposits. Not a trace of discoloration. Note, too, that wonderful feeling of mouth exhilaration which you associate with the use of Listerine itself.

In this modern dentifrice at a sensible price we offer you a product in every way worthy of the Listerine name. Lambert Pharmacal Company, St. Louis, Mo.

Buy a hat with that $3 saving

Dentifrices in the 50¢ class cost you about $6 per year on the basis of using a tube per month. Note what wonderful results you get when you change to Listerine Tooth Paste—which sells for 25¢ the large tube. A clear saving of $3. Spend it as you please.

LISTERINE TOOTH PASTE

SCOOP!

THE ENDURANCE FLYERS WILL BE AT LOEW'S STATE THE MINUTE THEY LAND!

DIRECT From The FIELD BY POLICE ESCORT

Watch News Columns

At every performance ... in person ... telling the world of their record breaking ... nerve shattering ... flight.

You'll thrill ... and cheer ... and be amazed with their story ...

Remember:
ON THE STAGE AT EACH AND EVERY PERFORMANCE!

COME—PAY HOMAGE TO THE HEROES!

Theaters—Amusements—Entertainments

HENRY DUFFY THEATRE — EL CAPITAN — HOLLYWOOD BLVD. AND HIGHLAND
Last 2 Nights MAT. SAT.
BELLE BENNETT-Dancing
with BEN BARD · FRANK THOMAS
NOTICE Engagement Limited to FOUR WEEKS ONLY
Starting Sunday MATINEE JULY 14
HENRY DUFFY PLAYERS present
Dale Winter Henry Duffy
in FRANK CRAVEN'S GREAT AMERICAN COMEDY "The FIRST YEAR"

PRESIDENT — BROADWAY at TWENTY-EIGHTH
MAT. SAT.
HENRY DUFFY PLAYERS
THE DISTINGUISHED AMERICAN STAR
WALKER WHITESIDE
A COMEDY OF THE ORIENT
"THE HINDU"
NIGHTS 25¢ to $1.50 MATS 25¢ 50¢ 75¢ SEATS ON SALE AT OUR BOX OFFICE

PLAYHOUSE
HENRY DUFFY PLAYERS
THE NOTED CHARACTER ACTOR
ROBERT McWADE
"The Big Pond"

WARNER BROS. THEATRE
Oquie LEADS THE PARADE!
A new standard in VITAPHONE technique
WARNER BROTHERS' PRODUCTION OF
WALL ST. INTRIGUE
GAMBLERS
From the Stage Play by CHARLES BELDEN
★ H. B. WARNER · LOIS WILSON ★
JASON ROBARDS · JOHNNY ARTHUR
GEO. FAWCETT · PAULINE GARON
FRANK CAMPEAU · CARL SELLON
Welcome BPOE

BROADWAY PALACE THEATRE — NOW
100% TALKING and SINGING
RAINBOW MAN
with EDDIE DOWLING
MARION NIXON · FRANKIE DARO
25¢ MATS
ALSO OTHER ATTRACTIONS

MAT. 25¢ — ENTIRE MILLION DOLLAR — FREE PARKING
STUDIO MURDER MYSTERY
ALL-TALKIE THRILLER
on the Stage
DIXIELAND REVUE
with 25 People
JOE TENNER & CALIFORNIA RAMBLERS

JACK DEMPSEY
In Person. On the Stage
Vaudeville, "The Flying Marine"
PANTAGES

HILLSTREET — BROADWAY at SEVENTH
SEE and HEAR
TOMORROW at 9 A.M.
ANOTHER GREAT STAGE & SCREEN HIT
Spectacular Million-Dollar Love Drama
CORINNE GRIFFITH
The Divine Lady
H. B. WARNER · VICTOR VARCONI
MARIE DRESSLER
BIG R-K-O SHOW
"HERB" WILLIAMS
VAUDEVILLE'S FAVORITE COMEDIAN AND OTHER STAGE FEATURES
LAST TIMES TODAY
BILLIE DOVE
IN HER LATEST TALKIE — ALL-STAR GALA CAST
THE MAN and the MOMENT with ROD LA ROCQUE
ANATOLE FRIEDLAND'S 21ST REVUE
GLENN & JENKINS AND OTHER FEATURES
25¢ TO 1 P.M.

LAST TIMES TODAY — NEW SHOW TOMORROW
Orpheum — RKO VAUDEVILLE
TONITE · WARNER BROTHERS NIGHT
TED LEWIS
AND HIS MUSICAL KLOWNS — WITH ELEANOR SHAW · JULIAN LANGAN
MAURICE COLLEANO
LOTTICE HOWELL
"HERB" WILLIAMS
FIVE REILLYS
AND OTHER FEATURES
NOTED BAND & STAGE STARS IN PERSON
POPULAR PRICES

ERLANGER'S MASON — Evgs., $1.50-$2.50 — MATS. Tomorrow and Sun., 50c to $2.50
Last Performance Sun. Eve. July 14
MAURICE SCHWARTZ AND THE YIDDISH ART PLAYERS
TONIGHT: "RAGE"
Saturday Matinee—"HARD TO BE A JEW"
Saturday Evening—"DEVIL'S DISCIPLE"
Sun. Mat.: "GOD OF VENGEANCE"
Sun. EVE.: "THE GOLEM"
(Complete Program in Sunday Times)

ERLANGER'S MASON
MON., 8:15
SEATS SELLING
Nights, 50c to $3
Wed. & Sat. Mats. 50c to $2.50
ETHEL BARRYMORE
in "The Kingdom of God"

ALL TALKING! ALL SINGING! ALL DANCING!
UNIVERSAL'S $1,500,000 SUPER PRODUCTION
Directed by Paul Fejos
"BROADWAY"
WITH GLENN TRYON, EVELYN BRENT, MERNA KENNEDY AND CAST
Phone FAber 4430
ERLANGER'S BILTMORE
Prices: Evgs., 50c to $1.50; Mats., 50c to $1.00

BURLESQUE AT BURBANK THE THEATRE
"HELLO, BILL," WITH FAY RENARD
AN ELKS' CONVENTION WEEK SPECIAL

Amusements—Entertainments

GREAT

—is the star in this new type of talking entertainment—the stellar supporting cast—the smooth direction—the clarity of perfect recording . . .

NORMA SHEARER in THE Last of MRS. Cheyney

BASIL RATHBONE

On the stage

RUBE WOLF

Fanchon and Marco Idea

COOL AS OCEAN BREEZES—

FOX CRITERION

WEST COAST THEATRE

Madame X

A Metro-Goldwyn-Mayer Achievement.

Laurel & Hardy in their latest laugh riot, "BERTH MARKS" and a Mickey Mouse Sound Scream, "THE BARNYARD BATTLE."

FOX MOVIETONE NEWS

Fox BOULEVARD

Exalted Flapper

LYNN COWAN

Back Home People Than Ever

West Coast TALKIE Theatres

EGYPTIAN HOLLYWOOD

ALIBI

UPTOWN WESTERN AT 10TH

WESTLAKE ALVARADO NEAR 6TH

DEDICATED TO B.P.O.E.

ELKS WHOOPEE

MILLION DOLLAR MIDNITE MATINEE

HOLLYWOOD REVUE of 1929

A night of glorious surprises.

Bring Your Youngsters To the Daily Matinees

AUMAN'S CHINESE

FOX WEST COAST THEATRES

THE FIRST LOS ANGELES Showing

DOLORES COSTELLO in "MADONNA of the AVENUE"

A TALKING & SINGING PICTURE of GRAND WHITE'S LOUISE DRESSER

COOL COMFORT at the TOWER

SEE & HEAR DOLORES SING "MY MADONNA"

JOIN WITH THE SHOW 100% NATURAL COLOR & TALKING & SINGING

Hollywood Bowl

BERNARDINO MOLINARI, Conducting

PROGRAM

Symphony in D Major, Op. 385 ... Mozart

Prince Igor's Lament, from "Prince Igor" ... Borodin

Prince Galitsky's aria from "Prince Igor" ... Borodin

Abstract Dances and Airs for Lute, liberally transcribed by ... Respighi

Overture—Cleopatra ... Mancinelli

FRANKLIN PANGBORN PRESENTS THE JONESY

THE BEST LAFF IN TOWN

James Bartlett, Jane Winton, Pauline Garon

SOCIETY AND CROOK FILM IS CLEVER

"Mrs. Cheyney" Sparkles Both in Dialogue and Acting at Loew's State

BY EDWIN SCHALLERT

The drawing-room comedy arrived in the talkies yesterday at Loew's State Theater, and met with a genuine response from the initial audiences. There may, of course, have been other drawing-room comedies in advance of "The Last of Mrs. Cheyney" but this is by far the most pretentious. Also, it is not all comedy; there is a fair proportion of crookish melodrama in its plot, although that is more or less incidental to smart intrigue.

"The Last of Mrs. Cheyney" stars Norma Shearer, and has as featured supporting talent Basil Rathbone, remembered by stage followers from "The Grand Duchess and the Waiter," and from the more recent "Command to Love," besides George Barraud and Herbert Bunston. It comprises a company of clever people, who would permit you completely to forget the existence of the microphone, were the recording, or the reproduction or something or other on an equally high level with their acting. Some uniformity in tonal quality would be most desirable in a majority of talking pictures anyway.

Nevertheless, this is a good entertainment. It has plot in sufficiency. The situations stand the test exceptionally well. And the dialogue is agreeably clever.

A percentage of audiences may find the picture a little too conversational, but those who enjoy good repartee and good acting will respond to it very warmly.

The adaptation has been well made from the stage play, with a minimum of changes in the spirit and the letter of the original. Indeed, it follows that original most closely, as those who saw Ina Claire appear in the footlight version will have reason to remark. And, if anything, the compactness of the screen play has been beneficial to the interest.

Mrs. Cheyney still deceives her society friends gracefully, and much against her better desires and judgment almost steals the pearls from the rich and kindly Mrs. Webley. She is prevented from completing the theft by Lord Arthur Dilling, who agrees to keep silent about her guilt provided she will accept something less than the marriage he had previously offered her. Mrs. Cheyney rings the bell which rouses the household, with the resultant disclosure of her perfidy, if you want to call it that. Instead of going to jail, though, she escapes neatly because of her possession of a certain very foolish but incriminating letter, which, in ladylike manner, she declines ultimately to use to her own advantage.

So much as this of the plot may be sketched without detracting from the suspense, which is most sly and consistent in this play, and which helps to keep you on the qui vive as regards the final denouement.

From the movie point of view, "The Last of Mrs. Cheyney" inclines emphatically to sophistication. Maybe it might not be so considered on the stage today, but its smartness cinema-wise is very unusual. Especially is the dialogue a lot brighter than that ordinarily proffered in the audible attraction. It suffers only from being a bit too British for the widest popular consumption. Audiences have more often than not shown their distaste for the Anglicised accent, but they will probably be more inclined to accept it in this case because the mood is comedy.

In the portrayals Miss Shearer averaged well. She evidences a more precise expressiveness facially than she does vocally, and some of her very best scenes are the silent ones. Nevertheless, she measures very well to the majority of the role's requirements, the crispness of her voice being well suited to the repartee portions. She is exceedingly attractive in the role.

Basil Rathbone was a distinct hit. He extracted the most from each line of repartee, his enunciation of words being the acme of clarity. There is considerable promise for his success in the new medium. This, I believe, is his first appearance.

Herbert Bunstan was most amusing as an elderly English lord who both talks, and writes too much—in letters. Cyril Chadwick with less opportunity won honors. George Barraud had moments of excellence, especially in the scene where he bid farewell to the heroine. Maud Turner and Hedda Hopper were others especially good.

The picture appears to have been very competently directed by Sidney Franklin.

Fanchon and Marco's Idea, "Sweet Cookies" is ingenious in idea and most invitingly staged. There are hits scored by Jack Hanley, Bobbe Tomson, Roy Loomis and Hazel Romaine, Rube Wolf is master of ceremonies. The ensemble dance numbers are particularly effective.

PRODUCER TO BRING MUSICALS

Homer Curran Returns With Statement of New Alliance for Comedies

Homer Curran, owner of two theaters in San Francisco and partner of Edward Belasco in the theatrical producing firm of Belasco and Curran, has returned from New York and has enlarged on the brief announcement that he had formed an alliance with Lawrence Schwab and Frank Mandel, successful New York musical comedy producers, and in association with them will reproduce the eastern musical hits in California.

"Follow Through" and "New Moon" are their two latest hits and have been running for several months in the eastern city. Owing to the expense of transporting these musical productions across the country, Curran and his associates have found it more advantageous to reproduce them on the Coast. Schwab and Mandel also have the same arrangement with a noted English producer for the reproduction of their successes in England and on the continent.

Popular Pair Returns to Stage

Dale Winter and Henry Duffy

Who in private life are Mr. and Mrs. Duffy, will costar in "The First Year" at El Capitan starting Sunday.

JUSTICE IS MOTIVE OF "WOLVES"

Drama by Romain Rolland Given at Mason With Only Males in Cast

BY JACOB COOPER

We have been acquainted with every angle of the French Revolution through almost every form of art—through the mediums of men and women ranging from Thomas Carlyle to David Wark Griffith. In each case there was a central point which the interpreter wished to bring out, whether an idea or ideal—or a winsome movie star.

Romain Rolland has used the French Revolution as a background for his play "Wolves," which was produced last night at the Mason Operahouse by the Yiddish Art Theater players, under the direction of Maurice Schwartz. Rolland also had an ideal which he wished to propagate. It is, despite its setting, a dramatization of the noted Dreyfus case which was holding the attention of the world at the time Rolland wrote the play.

Though the matter of Dreyfus has passed into history, the motive of justice as expressed in "Wolves" will always remain universal and eternal, and thus is saved from the oblivion which is the fate of plays dealing with momentary propaganda.

This is not the type of play which provides a vehicle for histrionic exhibitions; rather, the author, to lend more force to his argument, refrained from using the feminine touch (for not one woman appears throughout the entire play,) nor were there any of the usual cliches of stagey dramatic situations. The play hinges around the problem of an officer condemned to death as a traitor through letters found on a spy and the struggle to prove the evidence as true or concocted.

This struggle is typified in the two characters, Quesnel, played by Wolf Goldfaden, and Teuller as portrayed by Maurice Schwartz. The second act ends with a scene well carried out by these actors, in which Quesnel vehemently opposes the cause of justice, declaring: "My country first—truth next," while Teuller, the protagonist of Rolland's ideal, declares that truth and justice must come before one can hope to build a nation on the concepts of freedom and equality.

The production in itself was colorful; costume, make-up and settings showed that Schwartz is keen for technical detail. There were slight lapses in the action which are no doubt due to the fact that illness caused the necessity of hasty substitutions. But even so there was no lacking in the force of this play, which was a novelty to Los Angeles theatergoers.

Tomorrow night the Yiddish Art Theater players will again return to a purely Jewish theme by a Jewish writer with the presentation of the much-talked-of drama, "Rags," by H. Leivick.

"Divine Lady" at Hillstreet

Corinne Griffith's production, "The Divine Lady," will be given a popular run at the Hillstreet starting tomorrow. Depicting the battles of Trafalgar and the Nile, and revealing the stirring historical romance of Lady Emma Hamilton, the picture is declared to be one of the costliest to be produced by First National studios.

H. B. Warner, Victor Varconi, Marie Dressler, Ian Keith, Dorothy Cummings, Montague Love, Michael Vavitch are in the supporting cast. Frank Lloyd directed. "Herb" Williams headlines the R.-K.-O. stage show. Lottice Howell, Chase and LaTour, and others are also on the bill.

KAY FRANCIS CAST

Kay Francis, who was brought to Hollywood from New York by Paramount to essay Clara Bow's love rival in her latest picture, "Dangerous Curves," has been sent back to Gotham. Fortunately, Miss Francis had to travel only a few yards from her dressing-room to reach the metropolis. Paramount has brought New York to its Hollywood studio for "Illusion," its adaptation of Arthur Train's satirical novel on Park-avenue society. Kay Francis has been cast as Zelda Paxton.

MOLINARI ILLUMINES BEETHOVEN

Conductor Sways Throng With Great Works; San Malo Pleases

BY ISABEL MORSE JONES

The second night of the Hollywood Bowl, the second night of Molinari's conducting and the western debut of a young Panamanian violinist drew 10,000 out to the "symphonies under the skies" last evening. The program was short, and left the audience eager for more. "Fingal's Cave" overture, Lalo's "Symphonie Espagnole," "Don Juan" and the "Leonore" overture No. 3 completed the list.

Curiously enough, the last number was first in point of that perfection of utterance and nobility of interpretation which have come to be identified with Bernardino Molinari. Beethoven's "Leonore" seldom receives such fervor, such reverence at the hands of a conductor. His Beethoven is characterized by a loyalty to the master's writing and by an understanding of the composer's grace and romantic beauty that have not been surpassed here. Flute passages by Marquarre, violin soli by Noack and the haunting off-stage horn-playing of Drucker accentuated the loveliness of this performance.

Strauss's familiar tone-poem "Don Juan" was, of course, given a reading of compelling authority. The tempi were so exactly right as to earn the right to be called inevitable. There is no question of Molinari's tempo, or his taste. The full orchestral colors were used to paint this picture and the result was a gorgeous sound-spectacle.

The new concert shell had an unusual test in the presentation of Lalo's "Symphonie Espagnole," for violin solo and orchestra, by Alfredo San Malo. Appropriately, Senor San Malo, a Panamanian of Spanish descent, chose this as his introduction to California. He followed it with another Spanish composition, "Jota," by de Falla with piano and upon demand gave Hartmann's arrangement of Rimsky-Korsakoff's "Bumble-Bee."

San Malo has a small, smooth and ingratiating tone and a Latin facility. He is not outstanding in individuality of interpretation, preferring to take the beaten path with a time-worn work and to accept the domination of the orchestra. Perhaps it was the acoustical strangeness, but the facts are that San Malo seemed lost when he played with the orchestra and the sweetness and charm of his playing were pale in contrast to the vigor of the orchestral version.

When playing with Nino Herschel's unusually effective piano accompaniment, the effect was more interesting, but his performance in the Bowl hardly justified his importation from so great a distance.

The impression made by the new Bowl shell of steel and transite, while not yet clearly definable, is decidedly different from any previous shell. Wood and gut-string sounds seemed to be submerged and the metal strings and metal instruments are unusually resonant. The result is crystalline and requires an adjustment of the ear. Doubtless one will grow accustomed to the new timbre and like it.

Tonight the incomparable Molinari conducts again.

ELLIS IN SAME PART

Robert Ellis makes his first talking picture appearance in a part that is similar to the role he first took on the speaking stage. Ellis at present is portraying the part of Steve Crandall in "Broadway," now showing at the Biltmore Theater. This is entirely unlike the hero roles he has been identified with in the immediate past. Crandall is a debonair heavy. When Ellis left the newspaper profession, with which he was connected for several years as a reporter, he became an actor.

"FASHIONS IN LOVE" REVEALED

Adolphe Menjou Emerges from Sound Plunge With No Loss of Eclat

BY PHILIP K. SCHEUER

The trend in "Fashions in Love" is toward audibility—that much, at any rate, was disclosed yesterday at the Paramount Theater, where Adolphe Menjou played the piano and also his way into susceptible feminine hearts. With Chopin for his ally, this slightly bored philanderer had practically to beat them off—the hearts, that is—but there was one, that belonging to Delphine Martin, which came back for more. Hence the picture—a leisurely and fairly amusing adaptation of Hermann Bahr's old play, "The Concert," photographed by a lackadaisical cameraman in the stage manner, but interesting as a revelation of what Mr. Menjou is like when he opens his mouth.

Mr. Menjou is like a polished performer from the boards. A French accent, peculiarly apropos, fits into his scheme of things, and the mannerisms which have always been his chief delight serve well to punctuate it. In one scene he is superb; it occurs at his mountain cabin, and in it Mr. Menjou woos the expectant Delphine through a closed door. Spread comfortably out on a divan, a cane in one hand and a large rye-bread sandwich in the other, he raps intermittently on the panels with the stick and, between mouthfuls, speaks of burning passion to his more or less adored one.

The actor's priceless sense of humor, in other places, is not so happily expressed. "Fashions in Love," indeed, will be something of a disappointment to those of his admirers who recall the scintillating wit of "Service for Ladies" and others among his vehicles; it is farce of a familiar order, its denouement hinging on the star's recognition of the value of his wife when he is threatened with losing her. And the "other man," you see, is Delphine's husband.

John Miljan offers a praiseworthy portrayal of the husband, and two newcomers, Fay Compton and Miriam Seegar, play the wife and inamorata, respectively. Miss Compton is well known to the British stage and screen, where she is understandably a favorite. Miss Seegar proves to be a pretty blond with potentialities in the talkies, though she weeps somewhat annoyingly for reproduction purposes. "If I hear one more woman cry I'll kill her!" Mr. Menjou announced on one occasion; and the consensus of opinion was that he would be pretty well justified.

The other players are Joan Standing (who also weeps) Robert Wayne, Russ Powell, Billie Bennett and Jacques Vanaire.

Victor Schertzinger directed, and also wrote "Delphine, I Am Slowly Falling in Love," which Mr. Menjou, temporarily deserting Chopin, sings in a not unpleasing voice. Miss Compton does not fare so well with her number, "I Still Believe in You."

The best of the current short subjects is "Two Americans," with Walter Huston acting them both. They happen to be Abraham Lincoln and Ulysses S. Grant, in a fictitious page from history discovered by John Meehan, who also produced this talkie. A "color symphony," "Festival of Bagdad," has the Rimsky-Korsakoff score as accompaniment. A sound novelty, Paramount News and the Milton Charles organ recital completes the show.

FLAPPER FILM IS SUGARY NONSENSE

Sue Carol Leads Royalty Merry Chase in Boulevard Picture

Won't somebody please call in a song writer or two, a lyricist and a costume designer and turn "The Exalted Flapper" into a musical comedy?

Most of the action of this piece, a silent one from the Fox studio, and now showing at the Boulevard Theater, is laid against the background of the mythical kingdom of Capri. It concerns a pretty little princess who doesn't want to marry the prince of her parents' choice.

Taken to America by her stately queen mother, she not only falls a victim to flapper frocks and mannerisms but to flapper independence in thinking. When dragged off home again to marry the prince, she proceeds promptly to fall in love with a romantic looking Oxford graduate.

But—sah! The Oxford lad is the Prince incognito so everything turns out just dandy.

The winsome Sue Carol is the pretty princess and the dark-haired Barry Norton is the prince. Irene Rich is the queen mamma and Albert Conti the king.

Lightly directed and acted, and with the plot as described, "The Exalted Flapper" is just a piece of sugary nonsense. With tuneful music and gay costumes, it might very well make a jolly musical comedy. As it is now, it is a good deal about nothing much.

On the same bill may be seen Laurel and Hardy in one of their pretalkie comedies, "Double Whoopee," as well as Lynn Cowan in one of his merry stage shows, Boulevard girls dancing and a little of everything.

POWELL IS MENACE

William Powell will play the role of Gordoni, the suave derelict genius in the Paramount filmization of Mildred Cram's dramatization of an under dog, "Behind the Make-up." He joins a notable duo in the cast now being assembled for the all-talking picture, Hal Skelly and Fay Wray already having been assigned the other two important roles.

Theaters—Amusements—Entertainments

Helen Menken in "TOP O' THE HILL"

FELIX YOUNG presents

William Boyd

4 WEEKS ONLY

MAYAN THEATRE HILL AT 11TH PHONE WE 1383

FOLLIES BURLESQUE

MAIN AT FOURTH

80 PEOPLE 50

40 DANCING BEAUTIES 40

Theaters—Amusements—Entertainments

PUBLIX THEATRES

FAMOUS FOR COMFORT

The United Artists and Paramount Theatres have the finest air refrigerating systems in Los Angeles, maintaining a cool temperature regardless of the heat outside.

UNITED ARTISTS

35¢ TILL 1 P.M. B'WAY & 9TH

A KISS THAT SPEAKS FOR ITSELF

Samuel Goldwyn presents

VILMA BANKY

HER VOICE IS AS LOVELY AS SHE LOOKS

in 'THIS IS HEAVEN'

"The stuff of which Box Office hits are made" says Edwin Schallert, Times.

"The best motion picture offered with Vilma Banky" says Jerry Hoffman, Examiner

35¢ B'WAY & 9TH Paramount 6TH & OLIVE

WESTERN UNION

MR. JOHN GRANT HOLLYWOOD CALIF FIND CE YOUR WIFE GO TO PALM TOM'S CABIN AT ARROW HEAD. SHE IS THERE WITH HIM.

A FRIEND.

A REVELATION IN THE PROGRESS OF THE ALL TALKING SCREEN BRINGING THE NEW AND CAPTIVATING

ADOLPHE MENJOU in Fashions in Love

with Fay Compton and Miriam Seegar. A Paramount ALL-TALKING LAFF DRAMA!

JUST WAIT'LL YOU HEAR THE NEW MENJOU—HE SINGS—HE TALKS—HE PLAYS—O WHAT A LOVE TECHNIQUE!

It's Leaving

You'll have to hurry if you want to hear the talking screen's most bewitching voice — that of . . .

JANET GAYNOR in "4 DEVILS"

With MARY DUNCAN, CHAS. MORTON, BARRY NORTON, and NANCY DREXEL. A William Fox Triumph. Phone OR. 1104. Wilshire Bus or Red Cars.

FOX CARTHAY CIRCLE

Twice Daily 2:30 - 8:30

SPECIAL! SIR CONAN DOYLE Fox Movietone

3 Downtown Theatres: Owl Drug Co.: 7th & Hill — 6th and Br'dway; Wiley B. Allen, 720 S. Broadway.

CONCERT CARLI ELINOR ORCHESTRA

BELASCO MATS. WED. AND SAT.

Helen Hayes in "Coquette"

THIS IS THE ORIGINAL STAGE PLAY WITH THE ORIGINAL COMPANY AND PRODUCTION, JUST AS SHOWN FOR AN ENTIRE YEAR AT MAXINE ELLIOTT'S THEATRE, N.Y.C.

MAJESTIC THEATRE TRINITY-2025 MATS THURS-SAT 50c-$1.65 EVES 50c-$2.20

W. A. HOUSEL presents SYLVIA FIELD in the screaming farcical comedy "LOVE-IN-A-MIST"

with MITCHELL HARRIS - LURENE TUTTLE JOHN LITEL

NOTE: NO MONDAY NITE PERFORMANCE

NEWS OF SOUTHERN COUNTIES

SHERIFF'S TRIAL MOVES SLOWLY

Two Weeks Consumed by Prosecution

Move to Dismiss Case Overruled

Accountant Places Shortage at $59,000

EL CENTRO, July 11.—After occupying two and one-half weeks in the presentation of testimony against Charles L. Gillett, Imperial county Sheriff, who is accused in three grand jury indictments of appropriating $20,500 of county money to his private use, Dist.-Atty. Elmer Heald announced at 10:30 this morning that he had completed his case.

Ernest Utley, chief counsel for the defense, asked the jury be excused while he offered a motion asking the dismissal of the case on the ground that insufficient evidence had been offered to show Gillett's guilt. Judge Finney denied the motion.

Defense counsel called as its first witness E. R. Simonds, former District Attorney, and questioned him regarding agreements between the sheriff's office and county officials as involving the handling of the jail kitchen. Heald immediately offered a vigorous objection on the ground that any agreements within Simonds's knowledge were made prior to the period during which Gillett's alleged shortages occurred. The court indicated that a ruling would be made later on this objection.

During the presentation of prosecution evidence yesterday afternoon Charles E. Leveson, accountant, who audited the sheriff's books for the county grand jury, testified that the total shortage in Gillett's account amounted to over $59,000. He stated that the records showed Gillett had been feeding prisoners for 9.4 cents and charging the Federal government and other agencies 20 cents a meal. None of this profit, it was stated, ever was turned into the county treasury.

Time is Short for Protests

ONTARIO, July 11.—Concern was felt in this district today over possibility that property owners may not succeed in having their property assessment valuations lowered this year.

San Bernardino county board of equalization, made up of the Board of Supervisors, concludes its official session Saturday this week and when disbanded all matters of assessment valuations will rest in the hands of Assessor Allen, according to C. E. Grier, Upland, chairman of the Board of County Supervisors.

Allen recently proposed an assessment valuation increase that in instances was reported more than 300 per cent. All of his assessment books, were studied by the Supervisors and returned to Allen, and, according to Grier, everything now rests with him whether the increased tax assessments are to be paid this year or reductions become effective.

All property owners who file protests with the county equalization board before Saturday will get redress in some manner, according to Grier, who urged everyone affected by the increase to file protest this week before the board concludes its official duties for the year.

KNIGHTS TEMPLAR CONDUCT FUNERAL

SOUTH PASADENA, July 11.—Calvary Commandery, Knights Templar, will conduct funeral services for B. Frank Taylor, 75, prominent Mason and South Pasadena pioneer, to be held in the Turner, Stevens and Berry chapel, 1000 Fremont avenue, at 2 o'clock Saturday.

Death of Mr. Taylor Tuesday marked the passing of a man prominent in the Masonic fraternity and in the development of West Mission street here twenty-five years ago. He moved to this city twenty-seven years ago and had been prominently identified with real estate development since that time. To his efforts, in great measure, was attributed the growth of the Masonic order here. At the time of his death, he was treasurer of Calvary Commandery.

Mr. Taylor is survived by his widow, Mrs. Carrie F. Taylor; a daughter, Mrs. Hazel M. Lister of Los Angeles; two sisters, Mrs. L. A. Bellows of Iowa and Mrs. E. E. Burdick of Minnesota, and three brothers, L. M. and H. P. Taylor, both of Kansas, and W. P. Taylor of San Diego. Interment will follow in Mountain View Cemetery.

TROLLEY POLES AT VAN NUYS WILL GO

VAN NUYS, July 11.—The Pacific Electric, it is announced here today, is beginning its plans to remove its trolley poles out of the center of Van Nuys Boulevard, principal street here. Action is to be taken after urgent requests of citizens for the last several years. When the railway sends engineers to make the first survey of the street, it is learned that plans also will be made for the lowering of tracks on the boulevard, between Chandler Boulevard and Oxnard street and Vanowen street and Sherman Way. Residents here for some time have asserted that the poles in the street have interfered with ever-increasing auto traffic, and at the same time, have given the main business street a "country appearance."

ROTARY DELEGATES

PASADENA, July 11.—Leroy B. Sherry, president, and Arthur J. Baum, secretary, will represent the Pasadena Rotary Club at the State convention of Rotary presidents and secretaries at Del Monte, Monday and Tuesday, it was decided here today.

ADDITION TO SANTA ANA

City Gains Five Hundred Population Through Annexation Election

SANTA ANA, July 11.—The city of Santa Ana was enlarged today by approximately 500 acres and nearly 500 persons were added to its population when residents of the Delhi district south of Santa Ana voted 79 to 53 to become a part of Santa Ana. At the same time residents of the West Chapman-street area north of Santa Ana rejected an annexation plan by a vote of 8 to 5.

Addition of the Delhi district to Santa Ana will probably mean the establishment of a special police substation in the Delhi district soon after the area becomes a part of Santa Ana, it was reported. The district will also come under the Santa Ana building laws as soon as it becomes officially a portion of the city and steps may have to be taken to place a fire station in the area.

The district will probably be connected with the city water and sewer systems in the near future, it was stated. The district added to the city is composed of about 300 acres, starting at the present limits south of the city and extending along the Pacific Electric Railway tracks to Delhi Road, where the line branches eastward about 1000 feet to extend south to Dyer Road and then west to Main street and back to the Santa Ana city limits to the north.

The election was a heated proposition, according to reports from the area.

Vigorous opposition which included the distribution of unsigned literature against the proposal several days previous to the election, was climaxed yesterday when opponents appeared at the polls and made wholesale challenges of the voters, it was said. The grounds for the challenges were found insufficient by the election judge, and the objectors left.

An annexation movement in the district failed about a year ago, it was recalled. The proposition lost at that time by four votes.

Only thirteen votes were cast in the area north of Santa Ana which, according to unofficial reports, was a 100 per cent vote. Eight of the persons voted against the annexation proposal and five favored it. The election was called by the City Council after a petition signed by ten of the thirteen voters in the district had been presented to the Council, it was recalled. There are about thirty acres in the tract up for annexation.

Phone Company Boosts Rates at San Diego

SAN DIEGO, July 11.—Because of a recent raise in rates charged the fire department for carrying messages and alarms over its wires in San Diego, the common council today ordered a complete investigation of the franchises under which the telephone company operates.

The investigation is to be conducted by the City Attorney's office. When the budget committee met, Chief Louis Almgren submitted an item of telephone charges aggregating $1700 more than the past year. When asked why the increase, the chief exhibited letters from the company's office stating that application had been made to the State Railroad Commission for authority to raise the rates and that the request had been granted.

Councilman E. H. Dowell raised the question of the authority of the Railroad Commission to raise rates in view of the fact that the company was operating under a franchise granted by the Council. He asked that the franchise be investigated to ascertain if it is not a fact that the telephone company was to fulfill certain conditions regarding rates and also giving permission to the city to use telephone poles and conduits for fire-alarm wires.

The Fire Chief said he had some recollection that such was the case and he suggested that the matter be looked into by the City Attorney's office. Dowell then made a motion which resulted in orders for a thorough investigation as to the toll charge and also the using of the city streets with poles and conduits.

INCREASE SHOWN IN DEPORTATION LISTS

EL CENTRO, July 11.—Deportations of Mexican laborers from Imperial Valley during the fiscal year which ended July 1 totaled 2087 compared with 1519 during the previous year, according to figures made public today by M. L. Chaffin, chief of the immigration patrol service in this district.

In a majority of the cases the deportation was due to the fact that the laborers had crossed the international line without the formality of paying his head tax, Chaffin said.

According to the reports of ranchers there have been so many deportations that Mexicans in some parts of the valley have become alarmed and have returned to their own country voluntarily.

POST TO INSTALL

VAN NUYS, July 11.—The local post, American Legion, next Wednesday will install its new officers at the Cahuenga Park Community Building, south of here. Dancing will follow the ceremonies. The new officers are N. F. Hargrove, commander; M. W. Catterlin and George Tufts, vice-commanders; T. B. Morris, adjutant; John Boecker, finance officer; J. A. Callens, sergeant-at-arms, and W. E. Brown, chaplain. This post has the largest membership in San Fernando Valley.

LEASE OLD SUGAR FACTORY

ANAHEIM, July 11. — Papers were signed today for the leasing of the old Anaheim Sugar Company building in the north part of the city to the Glorioso interests of New Orleans, nationally known cannery operators, for a tomato cannery. Machinery is to be installed at once, according to George W. Reid, secretary of the Anaheim Chamber of Commerce, who has induced the firm to come here.

Case of Eggs to Drop From Sky in Test

VAN NUYS, July 11.—Some time Sunday morning eggs are going to drop out of the sky above the Metropolitan Airport, near here. They are not going to come from a flock of flying chickens, ducks or any other kind of fowl or bird. When they hit the ground they will be in an ordinary egg-packing case.

Bert White, noted aviator, is to make a freight-dropping parachute test. He will take up an Irvin air-chute and the case of eggs. When he reaches an altitude of 2000 feet the eggs will be thrown overboard. White asserts they will land without breaking of a shell. The test is being made in the interest of future freight-carrying airplanes.

Often it is necessary to land freight without grounding the airship and devices must be perfected, White says, to cope with air-delivery problems. Such deliveries have to be made when persons are wrecked in out-of-way places or are marooned in flood areas. White says if a case of eggs can be landed successfully all freight can be delivered without breakage.

Murder Story of Interest to San Diego

SAN DIEGO, July 11.—Police today are awaiting official word from Sheriff L. O. McKelley of Lakeport, Cal., relative to the purported confession of Edward Bishop, asserted "three time loser," who told McKelley that he murdered his wife here four years ago.

Press dispatches quoted McKelley as saying that Bishop made the confession as he faced life imprisonment under the California Habitual Criminal Act. The only known murder of a woman in San Diego approximately "four years ago" was that of Mrs. Annie Lillian Williams, nurse, who was found dead in her home at Thirty-eighth street and University avenue, police say.

Mrs. Williams was found murdered in her home October 17, 1924, police records show. The perpetrator of the crime was never found and the murder is on the police records as "unsolved."

Possibility that the self-confessed murder of Lakeport was connected with the death of the nurse is considered extremely unlikely by local police. Police point out, however, that Bishop could have murdered his wife here and disposed of her body in such a manner that it was never found. If this is the case the purported confession will bring to light an hitherto unknown killing.

Quiz Caled in Death of Hill

SOUTH PASADENA, July 11.—Coroner's inquest will be called to determine the causes of the accident in which Dunlap Boyd Hill, 78 years of age, 905 Fremont avenue, South Pasadena, received injuries which resulted in death at the Pasadena Hospital today. The inquest will be held in the Reynolds and Salisbury mortuary.

South Pasadena police, in their reports, termed the accident unavoidable. The elderly man was said to have been crossing Fremont street last night when he was struck by a roadster driven by William M. Munson of Alhambra, Officer Frank M. Arlen, South Pasadena, reported. The driver was not held.

Born in Indiana in 1850, Hill had lived at the home of his daughter, Mrs. E. G. Minkler, 905 Fremont street, for one year. He is survived by two grandchildren, Opal and Esther Minkler of South Pasadena; a son, Charles Hill of Carthage, Mo.; a daughter, Mrs. Hattie Stonier of Iowa, and a sister, living in Oregon.

Over and Under Inspection Trip

SAN DIEGO, July 11—Ernest Lee Jahncke, assistant Secretary of the Navy, who has been inspecting naval activities in San Diego from the air Monday afternoon, on Tuesday viewed the air fleet at North Island and had lunch aboard a warship, and yesterday made the rounds of shore establishments here. Today to round out his inspection tour, he journeyed to the bottom of the ocean, ten miles off Point Loma in the submarine V-4.

The V-4, is the Navy's largest submarine and is a mine laying undersea craft with capacity for sixty mines. Jahncke boarded the submarine, following a short inspection of the submarine tender Argonne and went out to sea. At a point about ten miles from Point Loma the V-4 made a deep sea dive, going to a depth of 200 feet.

BITTEN BY SPIDER

NORTH HOLLYWOOD, July 11. Even apricot picking has its hazards. Mrs. Helen Raphael of Los Angeles, employed here to pick the fruit on the Butler ranch, near Riverside Drive, was bitten by a spider while she was at work. She was taken to the local emergency hospital for treatment.

MANAGER REFUSES PROPOSAL

Offer for City Property at Pasadena is Not Acceptable

PASADENA, July 11.—If E. G. Willrich buys the remaining unsold city farm property for his client, he will have to modify his proposal to a great extent, City Manager Orbison stated today. Mr. Willrich on Tuesday submitted an offer of $2200 an acre for 243 acres.

It was learned today that Mr. Willrich asked eighteen months in which to pay for the land and also requested that the city provide free water for irrigation purposes. Rumors that Mr. Willrich was acting as an agent for General Motors Corporation have been current. The Western Air Express which bought 188 acres of the farm land agreed to pay $317,000 within six months, which elapse in September.

Operation Fatal to Covina Man

COVINA, July 11.—Failing to recover from a serious operation performed last week, Samuel S. Aschenbrenner, native son of Covina, and 53 years of age, passed away late yesterday at the Covina Hospital.

Stricken suddenly while in Bishop about two weeks ago, Aschenbrenner returned immediately to his home and decided to undergo the operations to assure his recovery.

He is well known as an orange grower throughout Southern California and has one of the largest groves in this vicinity located on Cypress avenue.

He leaves a widow, Mrs. Bessie Aschenbrenner and a daughter, Mrs. Walter Grimmessey.

Funeral rites, in charge of Christiansen and Moore, will be conducted tomorrow morning at 10 o'clock from the First Methodist Church with Rev. George Steed officiating. Interment will be made in the family plot in Oakdale Cemetery.

Tax Values Increased at Santa Barbara

SANTA BARBARA, July 11.—An increase of approximately 4 per cent in the assessed valuation of property in Santa Barbara City was revealed today when City Assessor W. W. Smith completed his annual tabulation.

The city now has property valued at $48,376,044, compared to $43,543,375 at this time last year making a total increase of $2,732,669.

Provided the tax rate remains approximately the same this increase will give the city $40,000 more in tax money than was collected last year.

The increase is based mostly on new buildings and other improvements.

Secured property inside the old city limits is valued at $32,512,590 while at the same time property which includes real estate and improvement, in the annexed portion of the city is valued at $10,138,095.

Unsecured property, that owned by persons not holding real estate, is valued at $3,460,665 in the old portion of the city and $264,889 in the portion.

AUTO OWNER FACES GRAND THEFT CHARGE

ALTA LOMA, July 11.—It constitutes a grand theft charge when a person takes his own automobile after the law has decreed "hands off."

L. K. Thompson, Alta Loma garage proprietor, is under $1500 bail to appear before Judge James Sharp at a later date on the grand theft charge of stealing his own automobile.

Thompson was arrested by Deputy Sheriff D. W. Brown after he is said to have removed his automobile from his garage while it was held by the Sheriff under an attachment.

LEGION MAKES MONEY

SOUTH GATE, July 11.—The Fourth of July meant several hundred dollars to the treasury of Mirpah Post, American Legion, of South Gate. The organization had secured the right to dispose of fire-works within the city limits during the Independence Day celebration, and a report which has now been made is to the effect that the organization cleared $1700.

MISSOURI PICNIC

VENTURA, July 11.—All former Missourians living in Southern California and all Missourians visiting on the coast are invited to attend a beach picnic at Pierpont Bay here next Sunday. Preparations are being made to care for 5000 persons. Former Missourians now living in Ventura county are sponsoring the affair which they intend to make an annual event.

RAILWAY TO REPAVE

VAN NUYS, July 11.—It is announced here today that the Pacific Electric Railway is preparing to repave its right of way a mile long through the Van Nuys townsite. The move is made as the result of a recent request made by officers of the local Chamber of Commerce. The main tracks of the railway company run through the main section of Van Nuys.

RESEDA EDITOR LOOKS BACK

Recalls Days When San Fernando Valley Was Wild and Woolly and Full of Bad Men

RESEDA, July 11.—Cecil Wilcox, publisher of the Reseda News, and one of the very oldest of San Fernando Valley pioneers, says he finds interest in reading the historic stories about the old ranches of the Los Angeles area, that have been printed by the Los Angeles Times, but adds that there is also a historic interest in the manner in which this valley has grown within recent years. Much of the romance of this area, he says, is yet to be written.

"Valley streets forty years ago," he said in a reminiscent mood, "were nothing more than trails, hub-deep in mud in winter and hub-deep in fine dust in summer.

NO "BOULEVARDS"

"Back in 1891 it was known as Ventura Road, as such a thing as 'boulevard' was an unknown term in those days. Stretching out from Cahuenga Pass, the road ran into a sort of endless nothing at Calabasas. Neither the pass nor the road had even heard of a road grader. The trail followed the natural contour of the hills and canyons without a cut or a fill any where.

"Watering troughs were then the thing and big attractions for a community. All travel was by horse and water was scarce and troughs far apart. The only inhabitant of the dusty road trail was a saloon keeper with his water trough at Encino. He was a Frenchman and boasted the biggest and finest trough north of Los Angeles. It was under one of the large live-oaks, still to be seen at Encino, and the meeting place of teamsters and horseback riders. Over the trough was a large sign which read: 'Water your nags, but don't forget yourself,' insinuating that the trough owner also conducted a saloon that shouldn't be overlooked.

"In later years, when civilization began to poke its nose over the hills and through the pass into the valley, local option put the Frenchman's liquor trade out of business. This was too much for him. Things appeared to be going to the bow-wows, and in brooding over the loss of his saloon and fearing he would starve, the saloonman fired a bullet into his brain. He left behind a small fortune, it was later discovered.

ANCIENT CALABASAS

"Toward the east, the next trough was at the summit of the pass. Tall eucalyptus trees to this day mark the location. Here a ramshackle blacksmith shop was situated. A saloon was at the bottom of the pass road, on what is now the Hollywood side. West from Encino, the next water available was at Calabasas, an ancient community. Here another Frenchman also owned a big trough and a saloon. At this period, Calabasas was about the toughest, wildest place in Southern California, and shootings and other wild carrying-ons were daily occurrences. Government land could be had for the asking, and property line disputes usually were settled by the bang of a shotgun. Citizens were actually gauged by the number of notches they had cut on the butts of their firearms. A man's most emphatic expression was that he was wild and wooly and full of fleas. There was no joke about it. They actually were. It was death to cross some of the real bad men.

RANCH HOUSE STANDS

"At Encino was the noted Amestoy ranch, run by more French people. There were 6000 acres. The old ranch house is still standing, several hundred feet north from the present much-traveled boulevard. Opposite the present Hollywood Country Club grounds were the buildings of a sheep ranch. This was all the life along this section of the road, a place now where thousands of autos whiz by daily. Ventura road, at first was really a long sheep trial. Statistics now show it to be one of the most-traveled highways in Southern California.

"Of course, there were a number of high-class people living in the Valley forty years ago, but you had to search them out if you wanted to become acquainted with them."

Before coming to Reseda recently, Wilcox lived for years in the old Lankershim section, now known as North Hollywood.

Services for New York Man

PASADENA, July 11. — Funeral services for Thomas S. Woodruff, 42, former secretary of the Annandale Golf Club and, until the time of his retirement, a member of the Colton and Woodruff law firm of New York City, will be held at 10 o'clock Saturday at the Little Church of the Flowers. Mr. Woodruff, well known in State amateur golfing circles, died in a Los Angeles sanaterium today, after several weeks of illness.

Mr. Woodruff came to California six years ago. He became a member of the California Bar Association but, because of ill health, had not been practicing his profession.

Mr. Woodruff also was a member of the Flintridge Riding Club. He was graduated from the Princeton University law school in 1910 and belonged to the Cannon Club at Princeton. Besides his widow, Mrs. Mary W. Woodruff, he is survived by his mother, Mrs. Malvina S. Woodruff of Newton, N. J., Mr. Woodruff's native city. He lived here at 1100 Armada Drive. The firm of Turner & Stevens is in charge of funeral arrangements.

BUYS NEWSPAPER

VAN NUYS, July 11.—Alexander Sinclair, who has been operating a small printing plant here, has just bought the Alhambra Herald and with his son, D. J. Sinclair, has taken possession of the paper. The two men formerly conducted a news paper at Jasper, Minn. They came to California about four years ago. The Herald is located in the new section of Alhambra, on the Valley Boulevard.

PIONEER PICNIC

GARDENA, July 11.—The third annual picnic of the Early Settlers' Club of Gardena Valley will be held on Saturday at Southpark in Los Angeles. The picnic will be an all-day event and a program has been arranged for the afternoon to be followed by the election of officers.

Cochran Enters Surprise Plea in Murder Trial

SAN DIEGO, July 11.—A "surprise" plea of not guilty was entered by Lee Cochran when arraigned before Judge C. N. Andrews today in Superior Court on the charge of murder in connection with the hold-up and shooting of two guards of an Agua Caliente money car, while Martin B. ("Silent") Colson, still refusing to speak, also had a not-guilty plea entered for him by the court clerk on instruction of Judge Andrews. At the suggestion of Attorneys Wick and Miller for the defense, a further plea of not guilty by reason of insanity was entered for Colson. Trial was set for August 5.

Both Colson and Cochran had to be returned to the courtroom for full reading of the "information" prepared by the District Attorney and accusing the pair of complicity in the money-car hold-up. At the same time a further charge accusing Colson of having been convicted of arson was read. Colson seemingly gave no attention to this and remained silent. The court ordered entered a plea of not guilty to the "prior conviction" charge.

The formality of the pleadings was in part due, it was hinted, by attorneys to continued absence of Prosecutor Oran N. Mufr on vacation. When Muir returns about July 20 change of plea for Cochran may be suggested, it was understood. Attorneys refused to predict Colson's attitude. Court attaches hold that the defendant is faking.

New Mayor for Sierra Madre

SIERRA MADRE, July 11.—For the first time in eight weeks, city affairs are in the hands of a complete governmental body when last night Elmer A. Green was elected City Councilman to fill the vacancy of Donald C. Ashmore, who resigned only several days following his appointment to the board.

After Green had been officially sworn into office, the board elected Albert S. Myers as the new Mayor of Sierra Madre.

Myers, who is the only remaining member of the former board, has been serving as Mayor pro tem, since the latter part of May, when ex-Mayor W. J. Lawless and Councilman George F. Blakeslee resigned as an aftermath of the recall election which ousted Councilmen Henry Baass and Joseph Beichlavek.

The board now completed includes in addition to Mayor Myers, Henry Clay Reavis, Ralph W. Stewart, Lester K. Layton and Elmer E. Green.

The board will next meet on the 24th inst., according to City Clerk Dietz.

LET CONTRACT FOR NEW FIRE STATION

GLENDALE, July 11.—Contract for the erection of the new fire station at 210 South Orange street, was awarded today by the City Council, the general contract going to C. A. Schwessinger of Eagle Rock on his bid of $62,917, while the plumbing contract was awarded to Pixley & Gould, Glendale, for $3081.

The contract for the installation of the fire alarm system had already been placed with Gamewell Company for $117,800. The fire station and the alarm system are to be paid for out of the proceeds of the $200,000 bond issue approved at the election last November, and the amount realized from the sale of the present station on East Broadway is to be added to the sum received from the bonds. The cost of the site is included in the bond proceeds.

FORMER POLICEMAN HURT IN ARIZONA

PLACENTIA, July 11. — William Bouldin, former Placentia police officer, now captain of the Arizona State prison guards at Florence, was seriously injured yesterday when two prisoners under his care attacked him with knives.

Bouldin was unarmed when attacked, it being a rule of the Arizona prison that guards shall not enter the gates under arms, according to word received here today by relatives.

One knife wound barely missed a jugular vein. Another cut a gash eleven inches long and an inch and a half deep in Bouldin's back.

The guard has a good chance to recover, according to a telegram from the prison today. He is a brother of Chief of Police J. S. Bouldin of Anaheim.

FUNERAL SERVICES FOR MARTIN NELSON

COVINA, July 11.—Final rites for Martin Nelson, 90 years of age, who died at his home here Monday, were held this afternoon at 2:30 o'clock from the chapel of Christiansen & Moore.

The deceased was born in Denmark, June 12, 1839, and came to America when a youth, having made his home in Covina for a number of years.

Rev. George Steed officiated at the services and burial took place in the San Gabriel Cemetery.

The deceased leaves one daughter, Mrs. Thomas Phorkelson, of this city.

SURPLUS IN TREASURY OF SCHOOLS

Pasadena to Use Funds for New Building and Maintenance

PASADENA, July 11. — Surplus funds of $137,000 in the city schools' treasury will be retained for the construction and maintenance of new school buildings, it was learned today when the Board of Education after a protracted session adopted a resolution asking the county superintendent of schools to allocate the surplus to the building fund for elementary and high-school districts.

At the same session final contract plans for the erection of the $80,000 San Rafael school building were accepted. Bids will be advertised for at once.

Allocation of the surplus money to the building funds will obviate the necessity for of a bond election for construction of new high school and junior college buildings for several years, officials stated. Of the total, $163,000 will be placed in the elementary school budget and the balance in the high school budget.

Resignations were accepted from Jessie E. Mitchell and Annie M. Partridge, veteran elementary school teachers. Miss Mitchell is retiring after forty-two years of continuous service with the schools, while Miss Partridge has been in the Pasadena system for thirty-seven years.

New Owners of Ventura Paper

VENTURA, July 11.—Announcement was made here today of the sale by D. J. Reese of the Ventura Free Press to H. O. Davis of Los Angeles. Oscar T. Conklin, who has been publisher and a part owner in the paper for the last four years, is to remain as vice-president of the corporation and as publisher. R. C. Fisher is listed as secretary-treasurer. The other new directors are Mrs. Marguerite Conklin and Elizabeth Davis. Mr. Reese, former State Civil Service Commissioner, has been the owner of the Free Press for the past twenty-five years.

During Mr. Conklin's term as publisher, the former has had no active part in the operations of the paper, but has been associated instead with the Ventura Guarantee Building and Loan Association as its secretary.

PLANS PREPARED FOR DETENTION HOSPITAL

SAN DIEGO, July 11.—Tentative plans for a combined city and county isolation hospital to confine contagious diseases were formulated today when the common council budget committee agreed to appropriate $50,000 toward the first unit of such an institution this year and to add $50,000 next year. The proposition was made to Dr. A. M. Lesem, city and county health officer who is to submit it to the County Supervisors.

Should the county officials acquiesce, the institution would be built and maintained by the county. The responsibility of curbing spread of contagious diseases is made compulsory by the State law, the Council was told by Dr. Lesem, in considering the health department's budget. The department had a schedule $60,000 with which to make over the present isolation hospital in Mission Valley.

COMMISSIONER TO VISIT SAN DIEGO

SAN DIEGO, July 11.—San Diego is to be visited soon by Commissioner Jefferson Myers of Portland, Or., member of the United States Shipping Board, who is scheduled to leave Washington this month for the Pacific Coast where he is to make an inspection of all shipping-board properties and port facilities according to word received today.

Myers is to come to the Pacific Coast by way of the Panama Canal and will stop en route in Cuba on official business after which he is to visit San Diego, San Pedro and San Francisco. After completing his business in California, Myers is to proceed to Oregon, where he will spend a few days at his home at Scio, it is reported.

TOPANGA PAVING NEARLY FINISHED

OWENSMOUTH, July 11.—Another long major traffic artery in San Fernando Valley is almost ready to be opened to traffic with the final work on the improvement of Topanga Canyon avenue between Roscoe avenue and Ventura Boulevard now virtually completed. The road is the only paved highway in the extreme west end of the valley to extend north and south across the area, and it runs through picturesque sections. The new highway is of especial importance to Owensmouth and Chatsworth as it will bring traffic direct off the Ventura highway into these two fast-growing sections.

VALUATION PLACED ON SCHOOL PROPERTY

PASADENA, July 11.—Total valuation of all Pasadena school property, buildings and inventoried equipment was placed at $8,963,482, according to a report prepared by Auditor Miner B. Phillips and submitted to John A. Sexson, superintendent of schools, here today.

With the addition of buildings valued at $100,000 at the Burbank and San Rafael elementary schools and the erection of a $30,000 auditorium at the Willard school, total valuation will well exceed $9,000,000 by the time school reopens in the fall, the report pointed out.

Pasadena High School and Junior College is given the highest valuation, being listed at $1,406,110.

...IN ...URY ...OOLS

...e Funds ...ding and

...nal contract ...of the $80,... ...ilding were ...advertised

...ptus money ...will obviate ...nd election ...high school ...gs for ser... ...d. Of the ...ased in the ...t and the ...ool budget. ...epted from ...Annie M. ...tary school ...is retiring ...continuous ...while Miss ...Pasadena ...years.

...s of ...Paper

...Announce... ...day of the ...he Ventura ...vis of Los ...klin, who ...part own... ...last four ...vice-presi... ...nd as pub... ...ed as me... ...other new ...rite Cook... ...Mr. Reese, ...Commis... ...ner of the ...enty-five ...term as ...s had no ...ons of the ...ociated in... ...Guarantee ...tion as its

...FOR ...SPITAL

...-Tentative ...and coun... ...nfine con... ...ociated to... ...ecessful ...to suppo... ...first unit ...this year ...ear. The ...Dr. A. M. ...alth offi... ...the Coun...

...als acqui... ...be built ...nity. The ...preyed of ...ade com... ...he Coun... ...n consid... ...artment's ...had a ...to make ...hospital

...DIEGO

...an Diego ...Commis... ...Portland, ...d States ...eduled to ...onth for ...he is to ...hipping ...facilities ...today. ...a Canal ...Pacific ...a Cuba on ...h he is ...dre and ...mpleting ...Myers is ...he will ...some at

...SHED

...11.—An... ...tery in ...almost ...fle with ...vement ...between ...Boule... ...d. The ...way in ...e valley ...across ...gh pic... ...y high... ...ance to ...h as it ...e Ven... ...e fast...

...ERTY

...al val... ...d prop... ...nteriorated ...$89,625, ...ed by ...d sub... ...super... ...today. ...fidings ...urbank ...schools ...audi... ...total ...$9,000.- ...ns in ...ton. ...Junior ...value... ...16.

PRESIDENT'S SON MAKES ADDRESS

Hoover, Jr., on Program of Postmasters' Meet

Postal Men Hold Conference at Santa Monica

Air Mail Development Topic for Discussion

SANTA MONICA, July ... bert Hoover, Jr., son of ... dent, will discuss air-mail ... ments at the two-day ... of California postmasters ... in Santa Monica tomorrow. ... tration starts at 9 a.m. at the ... nicipal Auditorium in ... and Miss Grace E. Th... master of this city, head of ... ganization playing host ... expects 450 delegates ... offices of the State, ... bringing their families.

Tomorrow evening the ... banquet takes place at the ... Hills Hotel, the affair being ... or of A. O. Willoughby, ... superintendent of air mail ... ers at the morning session ... auditorium will be Dr. ... Hatch, pastor, Trinity ... Church; C. H. Saltzer, ... Los Angeles County ... Association; Frank E. ... merce chamber president; ... J. Funk, president of the ... Postmasters' Association; ... Todd, first vice-president; ... Tooker, and E. H. Kline, ... inspector, Los Angeles. ... Waugh will conduct the ... program. Committees will be ... pointed.

At noon the convention ... luncheon guests of the Santa ... ica-Ocean Park Chamber of ... merce at the Elks' Club in ... Park. On the afternoon ... at the auditorium are ... lor, postmaster of San ... P. F. O'Brien, Los Angeles ... ter; Herbert Hoover, Jr.; ... Oakland postmaster; ... Downing, Santa Clara ... Edward McGrath, chief ... way mail service, rights ... R. A. Mackay, Imperial ... Harold J. McCurry, ... postmaster, and C. E. ... inspector. Ladies of the ... tion will be served tea at the ... of Mrs. W. W. Washburn, ... Georgina avenue, Santa ...

At the evening banquet ... Herman Michel and Geo... gan will welcome the ... Speakers include Gov. Y... gressmen Evans and Crail, ... Hoover, Jr., Hon. Will Hays, ... aters Johnson and Shortridge, ... E. Caine and A. O. Willoughby. ... Saturday at the morning ... in the auditorium election ... fficers will take place, follow... ports and resolutions. In the ... ernoon, winding up the ... tour of the Bay District will ... Santa Monica, Beverly Hills, ... tanic Garden, Riviera, Coast ... and the Douglas airplane ...

Boy Anglers Saved From S...

VENTURA, July 11.—Two ... sters fishing off the Ventura ... and a would-be rescuer ... perienced unexpected ... baths and narrowly escaped ... ing yesterday and today, ... to Walter S. Chaffee, what ... eger.

A 10-year-old boy strol... beside the edge of the wh... terday afternoon while w... line and float. Probably ... drowsy, he rolled in the ... rection and found himself ... feet of water that laps the ... of the wharf.

Merle Adams, aroused by ... child's screams, rushed to ... only to fare as badly in the ... as the small boy. Both were ... by catching hold of ropes ... by those on the wharf. The ... disappeared before his name ... learned.

This morning Floyd Ayr... years of age, felt chilly wak... ing for his morning catch and ... cided to erect a windbreak. ... picked up a piece of corrugated ... about eight feet long, and the ... carried boy and windbreak into ... waves below. Paul Rossi, ... aid of others on the wharf, ... rope over to the little ... thrashing about in the water ... brought him to safety, not ... the worse for the experience.

ONTARIO YOUTH DROWNS IN RIV...

ONTARIO, July 11.—... Reynolds, 21 years of age, ... known Ontario youth, son of ... C. A. Madden, 412 East ... street, sacrificed his life in his ... erness to master swimming. ... Madden learned today in a ... sage from Stockton. ... drowned late yesterday while ... ming with friends in the San ... River, the message from ... authorities said. ... dragged the stream today in an ... fort to find the body before ... current carries it out to sea.

Reynolds went to Stockton in ... vember and, according to a ... letter to his mother, was ... keen delight in learning to ... However, when he stepped into ... deep hole in the river he was ... able to reach safety and his ... were unable to assist him ... he was drawn under.

CLOSE CHURCH SCHOOL

ONTARIO, July 11.—Five ... dred children closed the ... church school with a program ... the First Christian Church here. ... A display of craft work and ... jects by all groups was featured ... a prologue to the program, ... a dergarten children, 4 and 5 ... of age presented a group of ... and Bible songs. Interpretations ... appeared in the pageant "... Inch a Queen."

The youngsters will parade at ... o'clock tomorrow morning on ... fey Union High School campus.

The RADIO DIAL Hour by Hour

KHJ—1170 K., 256.3 M.	
KFI—640 K., 468.5 M.	
KFWB—KPSN—900 K., 315.6 M.	
KHJ—900 K., 333.1 M.	
KMTR—570 K., 526 M.	
KNX—1050 K., 285.5 M.	
KFAC—1300 K., 230.6 M.	
KTM—760 K., 394.6 M.	

(From programs submitted by stations.)

6 to 8 a.m.

KFWB—Breakfast hour music at 7.
KHJ—Morning exercises at 7.
KFI—Dr. Philip Lovell, 7-7:30; records.
KMTR—Records to 7; exercises.
KNX—Exercises commencing at 6:45.
KFAC—Louise Howatt and others.
KTM—Phonograph records.

8 to 10 a.m.

KFWB—Phonograph records.
KFI—Frolic; home talks.
KHJ—Organ; string trio.
KMTR—Vertigan Breakfast Club; records.
KNX—Golden Hour orchestra.
KFAC—Talks and music.
KFAC—Orchestra and talks.
KTM—Phonograph records.

10 a.m. to 12 noon.

KFWB—Records to 11:30; U.S.C. lecture.
KFI—Home talks.
KFWB—Phonograph records.
KHJ—Agnes White, June Parker.
KMTR—Orchestra and string trio.
KNX—Dr. John Matthews and others.
KFAC—Phonograph records.

12 noon to 2 p.m.

KFWB—Phonograph records.
KFI—Musical talks, reports.
KFWB—Studio (KFWB, 12:15-12:30.)
KHJ—Concert orchestra to 12:30; Los Angeles Times world-wide news at 12:30; Ralph Marlowe, 12:45; Charlie Wellman.
KMTR—Mayer's dance orchestra.
KNX—Phonograph records; talks.
KFAC—Organ to 1; records.
KTM—Organ recital at 1.

2 to 4 p.m.

KFWB—Phonograph records.
KFI—William, Don and others.
KFWB—Baseball, 3:15.
KHJ—Y.M.C.A. to 2:30; records; Eric Mayne to 3:15; school program, 3:15; international relations, 3:30.
KMTR—Spanish prog.; Meyer's orchestra.
KNX—Talks and records.
KFAC—Organ to 1; records.
KTM—Studio; band concert, 2:30.

4 to 6 p.m.

KFWB—Phonograph records.
KFI—Talks to 4:30; children's hour, 4:30; Hare and Jones, 5; dance orchestra, 5:30.
KFWB—Variedad.
KHJ—Master; storyman, 5; band.
KMTR—Mesopilitans; Mission trio.
KNX—Talks and music.
KFAC—Old-time songs; studio.
KTM—Studio.

6 to 7 p.m.

KFWB—Phonograph records to 6:30.
KFI—Webb's dance orchestra.
KHJ—String music. (KFWB to 6:20.)
KNX—Organ to 6:45. Times world-wide news at 6:45.
KMTR—Children's hour; N. Y., 6:30.
KFAC—Organ to 6:30; concert orchestra.
KTM—Hawaiian music to 6:30.

7 to 8 p.m.

KFI—Carol Tilton and others.
KHJ—Orchestra and soloists.
KFAC—Soprano and organ.
KMTR—Trio and quartet.
KNX—Songs of South Dakota.

8 to 9 p.m.

KFWB—Musical comedy.
KFI—Chas. Dolin, Charles Gabriel, etc.
KFWB—Hours continuity hour.
KHJ—At 8:15, S. F. symphony.
KMTR—Mesopilitan nights.
KNX—Frolic.
KTM—Dance band and concert ensemble.

9 to 10 p.m.

KFWB—Italian music; blues at 9:30.
KFI—Harmony Four to 9:30; Harmonettes at 9:30.
KFWB—Orchestra and Jubilee singers.
KHJ—S. F. symphony.
KMTR—Rhythm aces.
KNX—Studio frolic.
KFAC—Mixed quartet; jazz trio.

10 p.m. to midnight

KFWB—Phonograph records.
KFI—Dance music to 11.
KFWB—Dance orchestra.
KHJ—Earl Burtnett's dance orchestra.
KMTR—Dance orchestra.
KNX—Taylor's Dance Orchestra.
KFAC—Dance orchestra.
KTM—Dance band to 11; records.

After Midnight

KHJ—Organ and variety hour to 1 a.m.
KMTR—Phonograph records to 6 a.m.
KNX—Studio dance program to 1 a.m.
KFAC—Phonograph records to 2 a.m.
KTM—Phonograph records to 1.

America, interpreting the dance as a symphony of rhythm.

MONTMARTRE FIESTA

Climaxing a week of festivities, the Montmartre will celebrate a three-day fiesta beginning this evening and continuing Saturday and Sunday. Friday has been set aside as "Campus Nite," and Saturday night is dedicated to the theatrical profession. Sunday night features the famous Montmartre special dinner, with a concert of classical music by Margit Hegedus and her Hungarian orchestra.

Figueroa Street Boosters Open Headquarters

Pledged to co-operate in the development of Figueroa street as a through traffic artery from Pasadena and Dayton avenues to the harbor at San Pedro, the Figueroa-street Development Association was launched formally yesterday with the opening of headquarters at 852 South Figueroa street.

Dr. Thomas Chalmers Myers is president of the association, Charles A. Ducommon, first vice-president, Frank A. Kern, second vice-president; Charles F. Hemphill, secretary-treasurer, and William Kilgore, Thomas Beyrle, Charles A. Cordano, Wayne H. Fisher and J. Benjamin Fahy, members of the board of directors. David M. Carroll will act as manager of the headquarters.

Langdon to Wed for Sound Film

Harry Langdon, screen comedian, need never forget his second marriage. Yesterday it was announced at the Hal Roach studios that his forthcoming wedding in which Mrs. Helen Walton is to be the bride will be recorded in sound and on film for his own future reference.

At the studio it was said the couple have not decided on a definite date or plans for the ceremony. In any event Hal Roach will have his sound truck on hand to record the proceedings. Langdon's former wife, Mrs. Rose Langdon, recently got her final divorce decree, and Langdon and Mrs. Walton have filed their notice of intention.

BEATINGS WIN DIVORCE

After listening to the testimony of Mrs. Thelma Nichols to the effect that her husband, William, struck her on several occasions and once so severely that it was necessary to take several stitches in her lip, Superior Judge Yankwich granted her a divorce.

Come in and Hear the New
BRANDES
California Music Co.
PORUSH & GOLDENBERG
2107 Brooklyn Ave., Angeles 7740

TRADE in YOUR OLD RADIO or Phonograph
on The NEW Brandes
a YEAR to pay $155.50 COMPLETE WITH TUBES
For Appraisal and free Home Demonstration
Phone FA-1871
SCHIRESON BROS
KOLSTER-BRANDES AGENCY

Brandes Radio
can be seen at the
Leading Radio Stores

It will be well worth your while to see and hear a Brandes before purchasing a radio because Brandes just gives you more for your money—that's all! Remember—Brandes is a Kolster Product—and that means TONE-PLUS!

LET US DIRECT YOU TO A BRANDES DEALER
Western Radio, Inc.
KOLSTER-BRANDES DISTRIBUTORS
WEstmore 3338
1135 Wall St. Los Angeles

STAFFORD'S TRIAL WILL BE DELAYED

Date Set for September 3 as Physician Testifies to Merchant's Illness

After hearing testimony of Dr. Howard W. Seagar that Clayton C. Stafford, El Monte and Puente grain merchant, is seriously ill and confined to a hospital, Superior Judge Shaw yesterday consented to a request that his trial on a felony charge be continued until September 3, next, in Department Twenty-one of Superior Court.

Stafford, who is accused of a statutory offense against his former secretary, Miss Rae Schade, was scheduled to go to trial on the 16th inst.

Miss Schade accuses her former employer of virtually kidnaping her and taking her to a cabin in the Turnbull Canyon district where she asserts he attacked her.

INTERVENOR NONSUITED

Court Eliminates W. J. Barnhart in Deuel Damage Action Against Two Oil Companies

A motion of nonsuit against W. J. Barnhart, oil operator who intervened in the $2,500,000 damage suit of Warren K. Deuel, oil promoter, against the Rio Grande Oil Company and the Barnsdall Oil Company, was granted yesterday by Superior Judge Yankwich, before whom the suit is being tried. The court denied a motion for a nonsuit made by the Barnsdall Oil Company.

Following testimony of Barnhart and other witnesses for the intervention, defense witnesses were placed on the stand late yesterday.

Deuel yesterday elected to press his suit on the basis of a rescission of the asserted agreement between himself and the Rio Grande Oil Company, following a motion made by defense and granted by the court to have Deuel choose between action on the agreement or on monetary damage.

Deuel is suing the oil companies for a share of profits derived from Elwood Field near Santa Barbara, which he asserts he promoted. In his complaint he asserts he signed a release agreement with the company for $2500 on the representation that no oil was likely to be produced. Later a well was produced and the field now is valued at several million dollars.

FLYING TAUGHT IN BARREL

In a Paris flying school students receive their first lessons in an apparatus shaped like a half-barrel equipped with flying instruments. As the machine is switched and lurched around, the student is expected to correct the motion. The plan is part of the method of teaching blind flying by making the future pilot depend entirely on his instruments.

Goldwyn May Testify Today in Film Suit

Samuel Goldwyn, motion-picture producer, is expected to take the stand today in the court of United States District Judge Sawtelle in the trial of a civil case in which he and Leonore J. Coffee are accused of plagiarism. Testimony in the case began yesterday.

It is charged by the plaintiffs, Don Gabriel de Barbadillo and his wife, Mrs. Phyllis Waters de Barbadillo, known also as Phyllis Waters Forbes, that they wrote the play called "The Christ of the Alley" before May, 1912, that they handed it to Goldwyn in December, 1922, who rejected it. They state that in June, 1927, Goldwyn presented a film story called "The Night of Love," which followed closely the plot of "Christ of the Alley."

The plaintiffs assert that "The Night of Love" gave profits of more than $1,000,000. They seek an accounting, $100,000 personal damages and an injunction to prevent further production of the picture.

Large Avocado Tract Leased in West Hollywood

The Central Funding Company of Hollywood yesterday acquired a ninety-nine-year lease on the Edward Harmon avocado orchard, located in the heart of West Hollywood, President N. F. Wilson announced. A payment of $935,350 was involved.

The transaction involves realty located at Sunset Boulevard, Holloway Drive and Horn street, with 140 feet of Sunset frontage and 278 feet on Horn. Seventy-eight pedigreed, bearing avocado trees from seventeen to thirty years old are on the property. Two 17-year-old trees alone produce $1350 worth of fruit annually. Income from the avocado orchard, which is said to be one of the most productive in the world, and from the business frontage, more than pays all carrying charges of the lease, it was stated.

President Wilson announced that the property has been bought ahead of boulevard improvements for investment purposes.

"Brandes is a WONDER... and such a low price!"

writes PHILIP E. KLIPP, *chief wireless operator of the* S.S. PRES. HARDING (1923)

And the minute you hear this Brandes—the minute you test it for selectivity, range and tone quality—you'll say the very same thing!

For price is only half the story! It's the big features PLUS the price that make Brandes such an outstanding buy!

Handsome walnut cabinet. Selector Tuner. Advanced dynamic reproducer. Absolute single dial control. Push-pull amplification, type 345 tubes. Four tuned circuits for utmost selectivity. Heater type tubes with specially designed circuit! All for $133.25 and $163.75!

That's what we mean by VALUE! And that's what we offer in Brandes!

Now it's up to you. Visit your neighborhood dealer tonight! Arrange for a thorough demonstration in your own home! Prove for yourself that Brandes is a *wonder* at this sensationally low price!

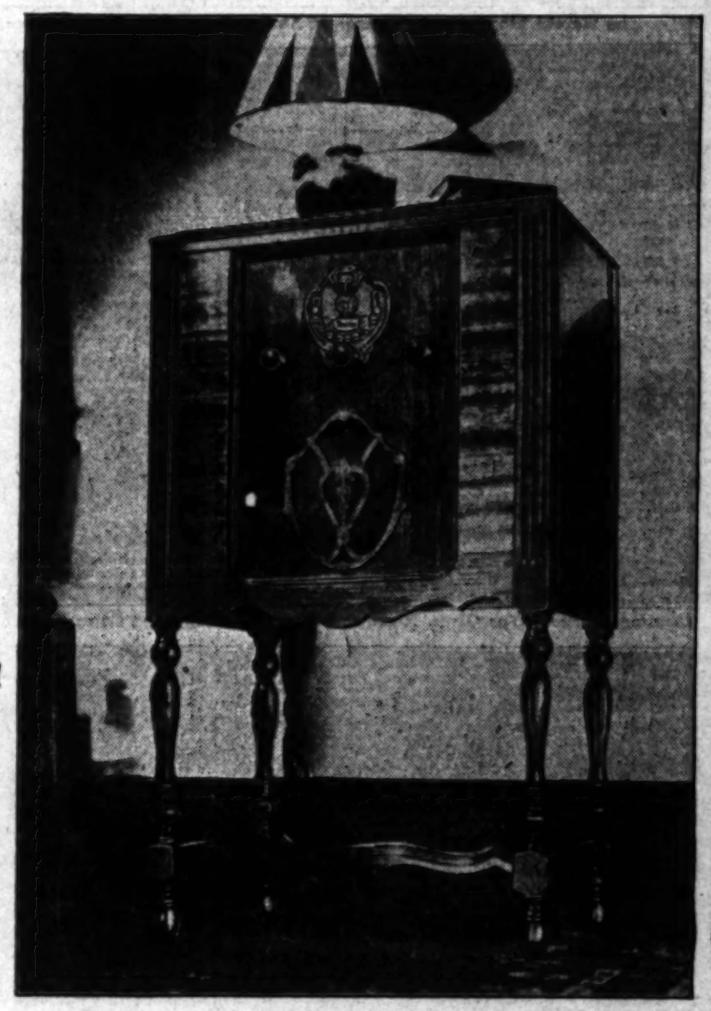

CONSOLE MODEL B-15 *as pictured above* $133.25 less tubes

CONSOLE MODEL B-16 . $163.75

TABLE MODEL B-10 . . . $88.50

(all prices less tubes)

SELECTOR TUNING!

"Hunting" for a station is a thing of the past! Juggling with the dial a thousand and one times is now old-fashioned! Today—with a Brandes—you adjust the Selector Tuner *once*—and thereafter, your favorite stations are in full view and *instantly available.*

The NEW
Brandes Radio

[A DIVISION OF KOLSTER RADIO CORPORATION]

Copyright by the Brandes Corporation, 1929

Day Parade and Electrical Pageant Climax Elks' Official Program

The Harold Lloyd Float, Winner at Shrine Convention, Placed Second at Electrical Pageant.

Los Angeles Elks' Striking Entry Was Among Most Artistic Displayed in Evening's Show.

Huntington Park Was Given Honorable Mention in the Float Competition.

Tiny Millard, "Burbank's Baby Bill," the Heaviest Elk at the Convention.

The Flower Smothered Gondola Float Entered by Italian Associates

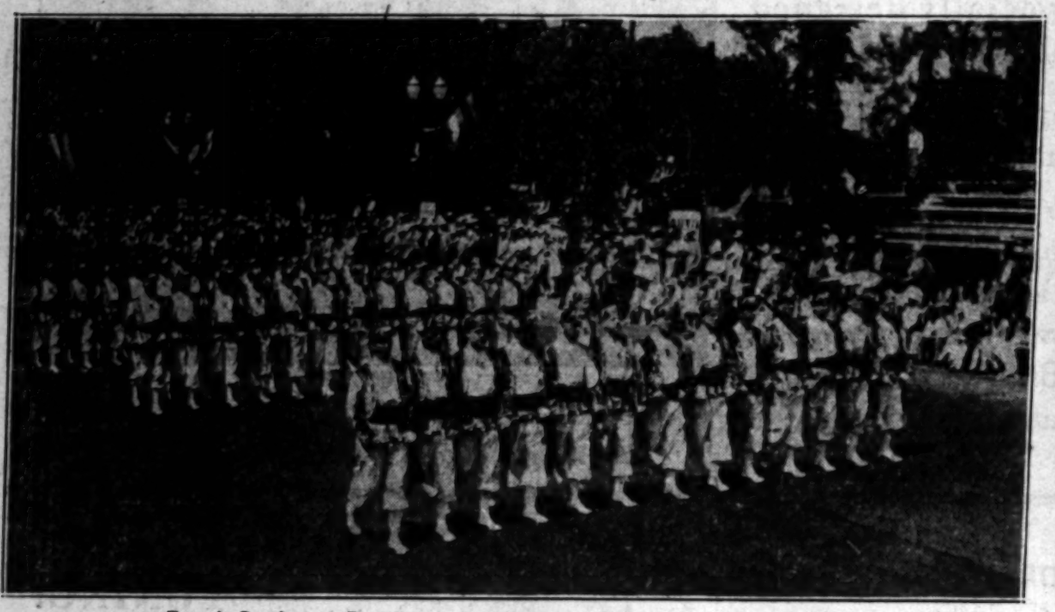

Detroit Contingent, Best Appearing Uniformed Body Outside of California.

Glendale Won First Honors Over the Rest of California With Its Beautiful Float.

Seattle Bills Brought Own Official Car.
(Photos by Times Staff Photographers)

HIGH LIGHTS OF HISTORY 1391

The Story of the World War
161—The Battle of the Piave.

by J. CARROLL MANSFIELD

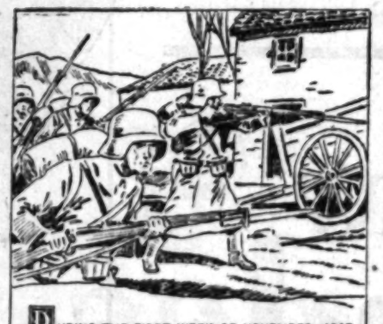

DURING THE FIRST WEEK OF NOVEMBER, 1917, THE AUSTRO-GERMAN FORCES OF GENERAL VON BUELOW, WHICH HAD BROKEN THROUGH THE ITALIAN LINE AT CAPORETTO (OCT. 24), MARCHED STEADILY WESTWARD THROUGH NORTHERN ITALY. THE ITALIANS FOUGHT DESPERATELY IN RETREAT, BUT COULD NOT STEM THE TIDE OF INVASION.

ON CAME THE GERMANS UNTIL VENICE WAS ALMOST WITHIN RANGE OF THEIR BIG GUNS. IN ANSWER TO FRANTIC APPEALS FROM THE ITALIAN GOVERNMENT THE ALLIES RUSHED CONTINGENTS OF FRENCH AND BRITISH TROOPS ACROSS THE ALPS FROM THE WESTERN FRONT.

BUT BEFORE THE SUPPORTS FROM FRANCE ARRIVED, ITALY HAD SAVED HERSELF. UNDER GENERAL DIAZ, WHO SUCCEEDED GENERAL CADORNA ON NOVEMBER 9, THE ITALIAN ARMY FACED ABOUT (NOV. 10) AND MADE A HEROIC STAND ALONG THE PIAVE. THE BATTLE OF THE PIAVE WAS ITALY'S "BATTLE OF THE MARNE."

THE AUSTRO-GERMAN ADVANCE WAS STOPPED AND, WITH THE AID OF THE FRENCH AND BRITISH RE-ENFORCEMENTS, THE ITALIANS ESTABLISHED A STRONGLY INTRENCHED LINE ON THE PIAVE.

TOMORROW—THE BATTLE OF CAMBRAI

Throng of 60,000 Watches Array of Glittering Floats and Beautiful Girls Pass in Review

Los Angeles Flocks to Coliseum to Revel in Splendors of Elks' Parade

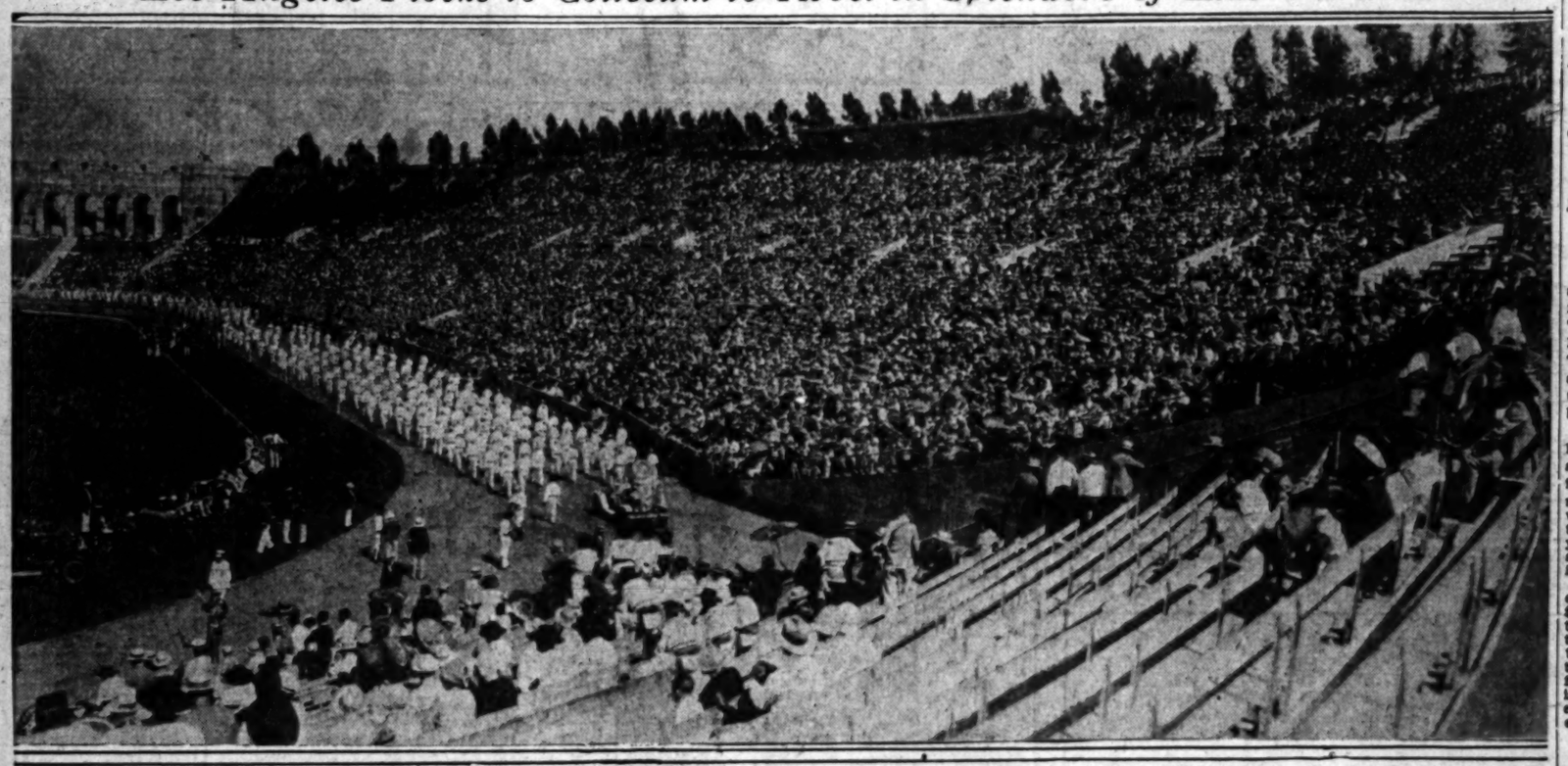

...SURANCE SHIP SALUTES CROWD

...ed Drill Teams Add to Splendor

...ed Silence Observed at 11 o'clock

...Lodge Band Proves One of Highlights

...ued from First Page)

...ed by a special illumi... of Los Angeles lodges. ... division was headed by ... band of Seattle ... The Seattle group ... automobile. After ... decorated car of that ... automobiles dec... red, pink, yellow, orange ... illuminated flowers in ... stars of stage and

...ed squadron of Los An... in riding togs of pur... hats, purple sweaters ... brought an end ... Angeles and Hollywood

... Beach municipal band ... band division wearing ... trimmed in orange. ... one of the outstanding ... of the parade, the Yuma ... to Indian uniforms and ... head-dress. They were ... by the drill team, which ... jobs during yesterday's ... The drill team execut... maneuvers as they moved ... track. Next came the ... Fixtures Corporation

...Y BAND CHEERED

...dale Junior Elks' band ... cheered as the lads in ... of plaid caps and ... blazers of black and ... on the field. San ... was then represented by ... units.

...ed the R.-K.-O. floats, a ... shining silver, surround... tinted fountains. ... of the float was a sea of ... green. Then came the ... drum and bugle corps ... members.

...ed the Santa Monica ... ushering in the First ... staff with an ... palm tree, a huge bou... and beautiful girls in ... and gold.

...ER FLASHES NOTES

...phone picture float was ... balloons tinted green, ... and orange, on which ... girls rode. Sur... piece was an electric ... of old rose, dark purple ... green.

...ed the First National ... bouquet of red and silver, ... reclining on couches ... came Arizona's In... followed by the Christie ... The base was a deli... of pink, on which rested ... decorated outlined ... spangles, from which in... musical notes were flashed ... of silver.

...division was heralded ... of "Oh Wisconsin," ... Wisconsin Elks' Band ... of cream and white. The ... of the Redlands State's band ... fuel as the float of the ... came into the arena. ... was a combination of ... and silver. Pansies in all ... worked out in lights in

...BOAT IN LIGHTS

...ed on the floats in silver but... two fifteen girls. This was ... by Universal's "Showboat," ... a Mississippi steamboat ... in hundreds of colored ... banks poured from the ... as the boat paddled by. ... Paramount float, which fol... was a cataract of silver, in ... of which was the Elk ... scintillating shades of ... and white. Bringing in the ... was the Eureka Elks' ... by the Fox float. ... was a garden of gold ... in color in the center ... the trade mark of the ...

...Glendale Elks' ... of white hats, ... and white trousers, led ... prize winning float of ..., which was a basket ..., enhanced by twin ... of morning glories.

...STRANDED SHIP

...band and the Pasa... next escorted the ... float. "The Lost ... showing the great ship ... on ice float. The en... was done in greenish, ... with flood lights. ... division brought on ... picture floats. A ... on a marble platform ... of marble aided the

...followed by the Hunt... uniformed body, the ... Beach band, the Hunt... drill team in their ... of purple and ...

...final float next passed in ... It was a rooster trade-mark ... exposition, in dark red, surmounting a base of delicate tints. Then the Al Malaikah Shrine band in their uniforms of green, red and gold; the drum corps in dark red and dark blue; the chanters in red fezzes and white flannels and the uniformed group in black and red bearing the hundreds of illuminated orange blossoms brought the crowd to its feet as they swung around the parade field.

The Shrine float, a dazzling display of scintillating lights, was featured by the camel ridden by a beautiful girl and the bower of Nile green and pink roses.

Next to get a rousing cheer was the Los Angeles Firemen's Band followed by the second Al Malaikah float. This was a scene from ASIA with the scimitar and star of the order very prominent at an oasis. Girls in the costume of the harem and one astride a camel made the complimentary entry of the Shrine most attractive.

SILVER TORPEDO

The eleventh division was led by the Stockton Band, followed by the Metro-Goldwyn-Mayer float. It was a torpedo of silver from which tinted-hued balloons floated. Then came the Santa Barbara drum corps wearing soft white felt hats, white shirts, with purple sash, white trousers and shoes.

The Warner Brothers float which followed was a base of silver topped by huge golden shells serving as a background for dancing girls. The foreground was a willow tree with drooping branches of gold.

Then came the Pasadena Band escorting the Warner Brothers spectacle, which depicted the twin radio towers outlined in rainbow tints over huge red tulips.

The San Bernardino Boys' Band followed, preceding Warner Brothers' directorial staff, which was a garden scene done in purple, old rose, dark green and pink and enhanced by changing hues as the parade moved around the track.

LOS ANGELES LODGE

One of the great displays of the night came as the floats of Los Angeles Lodge, No. 99, appeared. The base was pale pink flood lights on rose satin and was topped by the various emblems of the order. An elk with illuminated horns, the clock on the two corners and the pretty girls, sitting and standing under an archway of sparkling roses in a hundred shades and tints, which were constantly changing, rounded a gorgeous design.

The Richfield company as a tribute to the pageant presented one of the most outstanding electrical spectacles ever constructed for use in a moving pageant.

In two sections it came. First showing a huge California rose bouquet; the second an aviation beacon standing near a miniature Spanish bungalow. Ribbons made of red and purple swung and darted around the entire exhibit.

PARADE IN AFTERNOON

Although the pageant was the high point in the Elks entertainment, the Coliseum also entertained thousands of spectators during the afternoon, who gathered to watch the Grand Lodge parade with thousands of the lodge members marching in their uniforms and with specially decorated floats.

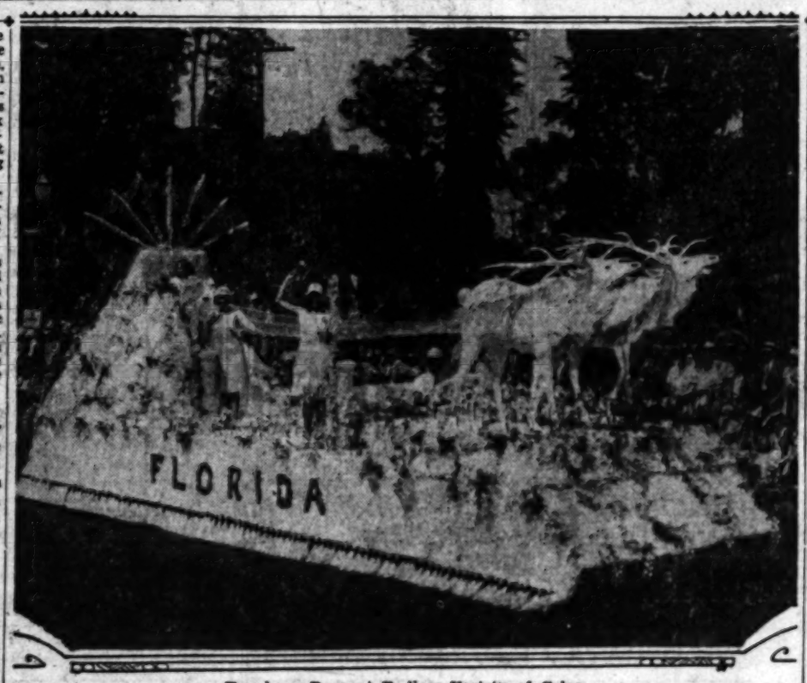

Two-hour Pageant Endless Variety of Color

Above—General view of Coliseum at Elks' parade yesterday afternoon. Below—Entry from Florida which won $500 cash as most beautiful float in parade yesterday afternoon.

...L AGREEMENT REVEALED

...ment Plan Calls for Completing of New Wells to Allow Control of Others

...ended agreement decided upon by the special committee of ... appointed last April by P. C. Van Deinse, then oil umpire, to bring ... settlement of drilling operations for the Kettleman Hills area, ... for the early completion of additional wells to enable the Milham ... Company to bring its Elliott No. 1 well under control.

...other plan was submitted to ... Ottis Smith, representa... Secretary of the Inte... Bauer, nearly two months ago ... special committee he ap... to ascertain if Milham's ... could be shut in.

...new agreement entered into ... committee is for both the ... and south domes at Kettle... It will be submitted next ... at a general meeting ... trustees and others ... to be called by Mr. Van ...

...ere is a market for new ... in California, or unless the area controlled by the parties to the agreement is threatened by drainage, the revised plan suggests that production from the north dome will be postponed until July 1, 1931. It further states that recognition is given to the producing of certain wells offsetting the Milham Exploration Company's discovery well, the object being to make it possible to bring down the gas pressure of this well so as to enable it to be shut in.

The agreement proposed for operators and owners interested in the south dome of Kettleman Hills is similar to that already executed in connection with the middle dome of the structure.

Hotel Periled as Blast Sets Fire Next Door

Guests in a hotel at 239 East Fifth street fled to the street late last night when fire destroyed the top floor of the adjoining three-story building at 241 East Fifth street.

Newton S. Huston, fireman of Engine Company No. 3, who resides at 420 East Avenue 43, received second-degree burns on his hands and face while battling the flames. He was treated at Georgia-street Receiving Hospital.

Police Sergeant Chambers of Central division said he was standing across the street when he heard an explosion on the top floor of the brick structure and that flames immediately leaped from its windows. Cause of the explosion was undetermined. The floor was supposed to have been unoccupied.

An art lampshade establishment on the second floor and a pool hall, men's furnishings store and a barber shop on the street level were damaged by smoke and water. Damage was not estimated.

Scout Official Tells Interest in Movement

"The Boy Scout movement is growing at a tremendous pace in the United States," said Charles N. Miller, traveling director of the organization, when he reached the city yesterday on the Union Pacific Los Angeles Limited. Mr. Miller, while a resident of Santa Monica, makes his headquarters at the executives offices in New York City. He has just completed a tour of the Southern States.

Seventy boys will comprise the Pacific Coast contingent of scouts who will go to the great meeting to be held in Liverpool, Eng., the latter part of this month. Mr. Miller will make the plans for this party.

Spanish Envoy and Daughter to Visit Here

Senor Don Alejandro Padilla y Bell, Spanish Ambassador to the United States, accompanied by his daughter Rosa, is en route for a visit to Southern California. This distinguished Spanish citizen will reach here next Monday on the Union Pacific Continental Limited.

Spanish residents of the city are expected to form the reception committee that will meet the ambassador and his daughter at Central Station at 5:30 p.m.

ELKS' TREK DAZZLES CITY

Two-Hour Parade of Resplendent Antlered Herd Witnessed by Unnumbered Thousands

The great thundering herd of Elks passed through Los Angeles yesterday in annual trek. There were thousands of them. For two solid hours the long line swept through the narrow passes from Figueroa and West Adams streets to the green enclosure of the Coliseum. At least 30,000 persons were there to see them in their sleek and glorious magnificence.

One of the most gorgeous of the convention parades the city has ever seen, in the opinion of many. The line of march was bordered one to ten deep with a countless multitude of persons over almost its entire course of several miles. And despite the long time required for the marchers to pass, nearly all of the spectators were held to the last by its splendor.

TWO-HOUR PARADE

The line came booming into the Coliseum headed by officials of these Best People On Earth at 2 p.m. after a squad of roaring motorcycle traffic officers had cleared the way. Without a break it marched on and on until 4 p.m., while the thousands in the stands cheered and applauded as some group of particular resplendence tramped by. There were prancing steeds of finest Arabian blood, turbaned footmen of gorgeous raiment, caballeros galore, floats that would dazzle fairyland and bands enough to play the world to sleep. The big crowd applauded without stint. It was a glorious day for the Elks here in sixty-fifth annual convention. Overhead the blimp, Volunteer, hovered lazily like some strange creature of the sky that had been fascinated and stopped to look on, too.

FAMOUS GROUPS

Twenty-six color guards from as many groups in the parade were gathered into one group that marched at the head of the line and constituted a blazing array of flags that brought the spectators to their feet. The white-uniformed Los Angeles Firemen's Band had the honor to be the first band in the line of march. The local Elks' lodge had the first float in the line—a huge Elk proudly bearing its antlers high and surrounded by beautiful maidens dressed to portray primary Elk virtues.

New York lodge, the No. 1 of Elkdom, drew a great ovation as it passed the grand stand. So also did Brooklyn, which has more than 22,000 members. Seattle's showy drill team did a few fancy steps in front of the grand stand and won acclaim. The Elk-famous Jackson (Mich.) zouaves of Capt. William Sparks, did a drill that set the crowd wildly applauding.

PRIZE WINNERS

Billings, Mont., provided a group of wild-looking cowboys in chaps and with a bear cub mascot from "way up thar on Powder River where she's a mile wide, an inch deep and runs uphill." Another Montana group had an eight-foot man as mascot. Florida's float, magnificent in white, beauties and setting, drew a great ovation and also first prize for out of the State floats. Glendale, with a floral display float won similar place among California floats. There were many other prizes all listed elsewhere in these columns.

Springfield, O., had a unique float—an automobile that looked like a railroad locomotive and labeled "Good Roads Special." Yuma, Ariz., had an Indian band and a lot of shootin' fellers areachin' fer their guns all the time.

There were features by the score and it was a weary set of judges that ended its task with the announcing of place awards and cash prizes at the end of the day.

New Compton Lodge Formed

COMPTON, July 11. (Exclusive) Compton Lodge No. 1570, B.P.O.E., came into being today with a charter membership of more than 150, when a dispensation was received from the Grand Lodge permitting the organization.

The lodge will be fully organized within the next three weeks.

PHELPS TO LEAD BAND AT PARK ON SUNDAY

The Sunday program at Lincoln Park this week will be under the direction of Charles Phelps. Mr. Phelps also is baritone soloist. The band program will include selections such as "The Firefly" by Friml, "Faust" by Gounod, and Peer Gynt Suite by Grieg. Included in the program will be two solos by Max Van Patten, baritone soloist. He will be accompanied by Miss Upp. There also will be a program at Westlake Park Sunday from 4 to 5:30 p.m.

ELKS' PARADE PRIZES GIVEN

Florida and Glendale Win First Awards for Floats in Their Respective Classes

Nearly $5000 in cash prizes ranging from $500 to $25 were awarded to twenty-six groups or individuals for showings in the Elks' parade yesterday. A list of winnings follows:

Best decorated float from outside of California-Florida, $500.

Best from California-Glendale, $500; second place—Santa Monica, $250; honorable mention, Huntington Park.

Largest number in uniform from greatest distance—Queensboro, N. Y., $400; second place, Manila, $200. Honorable mention, New York City.

Best appearing uniformed body, outside of California—Detroit, $300; second place, Portland, $200; third place, Salt Lake City, $100.

Best appearing uniformed California body—Glendale, $300; second, Santa Monica, $200; third, Sacramento, $100.

Group with most original costume, outside of California—Manila, $300; second, New Jersey, No. 21, $200; third, Everett, Wash., $100.

California group with most original costume—Santa Monica, $250.

Best Elks' band, outside of California—Seattle, $200; second, Everett, Wash., $100.

Best Elks' band in California—Glendale, $100; honorable mention, Pasadena.

Largest Elks' band from greatest distance—Wisconsin, $200.

Antlers best band—Western Slope, Colorado, $100; second, Oakland, $50.

Tallest Elk—Jacob Ehrlich, El Paso, 8ft. 6in., $25.

Shortest Elk—Floyd Allen, Redondo, 3ft. 1in., $25.

Heaviest Elk—Tiny Millard, Burbank, 389 pounds, $25.

Thinnest Elk—Fred Standaber, Montana, $25.

Oldest Elk—L. E. Babcock, Whittier, 76 years of age, $25.

Los Angeles band, chanters and white squadron were not competing but were awarded honorable mention. Similarly the Jackson (Mich.) Zouave drill team was awarded honorable mention.

NATIONAL OFFICERS INDUCTED

Grand Lodge Meets for Last Time and Conducts Memorial for Departed

As the last official act of the Elks' convention, the Grand Lodge met yesterday morning in the Biltmore for their third session, installed officers for the ensuing year and held a secret ritualistic service for deceased members of the lodge.

The final session was brief, the members hurrying to take part in the afternoon parade. The next session of the Grand Lodge will be held at the Atlantic City convention next year.

The installation ceremony marked the official introduction into office of Col. Walter Pemberton Andrews of Atlanta, Ga., elected Grand Exalted Ruler of the national organization of Elks at Tuesday's session and who succeeds in office Murray Hulbert of New York.

Rogers Stars as Bucs Take Polo Contest

With Will Rogers, the well-known columnist receiving most of the cheers from the 50,000 fans assembled, the Buccaneers defeated the Uplifters, 6 to 4, in last night's polo match that was staged at the Coliseum as part of the big Elks' convention program.

Rogers, whose colorful style of riding made a distinct hit with the customers, put the Buccaneers off to a good start by clicking through two goals in the opening chukker. Snowy Baker and Jim Colt, Rogers's team-mates, also delivered a pair of goals apiece in the final two chukkers to clinch the victory.

Scott Hackley scored all four of the Uplifter goals, but he received brilliant offensive aid from his two mates, Hal Roach and Dr. Harry Wilson.

The clash, which was one of the first night polo matches ever played here, was limited to four chukkers and both teams used only three players instead of the customary four.

The line-ups:

Buccaneers (6)	Uplifters (4)
Baker (2)	Hackley (4)
Rogers (2)	Roach
Colt (2)	Dr. Wilson

SCORE BY CHUKKERS

Buccaneers	2	0	1	3	—6
Uplifters	1	0	2	1	—4

RETIRED MERCHANT OF OMAHA LAID TO REST

Fred H. Krelle, retired Omaha business man and a resident of Los Angeles for twenty-five years, was laid to rest in the family lot at Forest Lawn Memorial Park yesterday following funeral services at the W. A. Brown chapel at 2 p.m. He was 67 years of age. His home was at 146 South Gage street. Besides his widow, he leaves a son, H. F. Krelle of Santa Maria, and two daughters, Lucy Krelle and Mrs. Emily Randall, both of Los Angeles.

SEATTLE POLICEMEN HERE WITH ELKS' BAND

That policemen in their off-hours can "toot a mean horn," is proven by Ralph Onura and Pat Morrow, members of the Seattle police force, who are also members of Seattle Lodge No. 92's band. Both are excellent musicians and, with their fifty-three fellow-bandsmen, have been in demand for concerts at hotels, parks and other gathering places of the Antlered Herd since the convention opened. They are at the Mayflower Hotel.

F. J. Grandon, Former Film Director, Dies

Francis J. Grandon, 50-year-old motion-picture director who rose to prominence in Hollywood in 1925 after directing several actresses to stardom, died in the General Hospital yesterday.

Funeral services will be conducted tomorrow at 2 p.m. from the Leroy Bagley mortuary, 5440 Hollywood Boulevard. Interment will follow in Valhalla Cemetery.

Grandon was a native of Chicago and came here in 1902. He was outstanding in the production of early motion pictures and was identified with nearly a dozen leading film companies before he disappeared in 1925 and was discovered later, practically penniless, in a Portland (Or.) hospital suffering from paralysis.

ANTLERED HERD STARTS EXODUS

New York Group First Elk Contingent to Go

Others Also on Their Way to Eastern Points

Stops Scheduled at Various Places En Route

The first contingent of Elks to start homeward from their sixty-fifth convention left Los Angeles at 7:30 o'clock last night, bound for New York by way of the Yosemite. The New York contingent pulled away on a special Southern Pacific train immediately after the last business session of the Grand Lodge.

Before midnight several thousand Elks had boarded specials and were speeding toward various points of interest along the western railroad routes. The Union Pacific travelers were started toward the Zion National Park and the Grand Canyon, while the Santa Fe specials are scheduled to stop at places of interest along its route.

Arrangements for the Union Pacific specials to stop at the new $1,000,000 hotel recently erected by the railroad company in Zion National Park have been made for all trains routed through Utah and the Grand Canyon. One of the features scheduled by the railroad is a stopover near the Kaibab Forest—the natural home of the largest herd of elks in the world.

FOREST TRIP FEATURE

Guides have been provided to take the delegates into the forest while the special trains are held in waiting. The visitors also will be taken up through Bryce Canyon and Cedar Breaks to Cedar City.

The last delegation to leave here will be the Baltimore lodge, which incidentally was the first to arrive in Los Angeles. The Baltimore Elks will leave Sunday night.

Officials of the railroad companies assert the enormous extra traffic problems presented by the convention visitors has presented few difficulties that they were not prepared to handle with expedition. The railroads with terminals in Los Angeles co-operated to the extent of using each other's tracks and depots when it made for better handling of incoming and outgoing trains. Few delays were experienced in taking care of the regular traffic on scheduled time.

TRAIN MOVEMENT

Up to 7:45 a.m. today trains left every few minutes bearing passengers for Buffalo, Baltimore, Jersey City, Dallas, New Orleans and other cities in Pennsylvania, New Jersey, Illinois and Texas.

Over the Southern Pacific, trains for cities and towns in eastern States are scheduled to leave as follows:

City or State—	Time	Station
Boston special	7:45 a.m.	Central
Ohio special	8:10 p.m.	Central
Concord, N. H.	8:10 p.m.	Central
Seattle	8:10 p.m.	Central
Wisconsin special	7:45 p.m.	Central
Jackson, Mich.	7:15 p.m.	Central
Cincinnati	7:15 p.m.	Central
Queensboro special	11:00 p.m.	Central

Those leaving Saturday are:

Scranton, Pa.	10:00 a.m.	Central
Minnesota special	8:15 p.m.	Central

The Baltimore special leaves at 6:30 p.m., Sunday from the Union Station.

ELK SESSION GIVES TRACE OF RELATIVE

Broadway Druggist Finds Indiana Kin in Throng at Glendale Airport

For thirty-five years J. L. Freedman, proprietor of the City Drug Company at Temple street and Broadway, has been seeking Lewis Freedman, a cousin, who many years ago lived with him in Evansville, Ind.

But yesterday, inasmuch as all of the Elks in the United States are meeting in Los Angeles, Mr. Jacobson decided to do a bit of "Elking" himself.

And so while standing near the grand stand of the Grand Central Airport at Glendale debating whether he should see Los Angeles from the air, Mr. Jacobson heard a feminine voice call his name.

Turning, he beheld Teresa Freedman, second cousin, a daughter of Lewis Freedman, and now Mrs. A. B. Levi of Fort Wayne, Ind.

The conversation that followed revealed that Mrs. Levi came to Los Angeles with her husband to attend the Elks' convention and that her father has been dead for many years.

In Constantinople, spelling officers go around and if they see a name or word wrongly spelled on a shop or office sign they can order alterations to be carried out with a week under penalty of a fine.

MRS. COLLINS HYSTERICAL

Trial of $55,000 Damage Suit Halted When Plaintiff Breaks Down During Story of Son's Murder

Breaking into sobs at the harrowing details of the murder of her son Walter, Mrs. Christine Collins yesterday afternoon became almost hysterical, and Superior Judge Vicini, who is hearing her $55,000 damage suit against Chief of Police Davis and Police Captain Jones, had to declare a recess to allow her to regain her composure.

Attorney S. S. Hahn for Mrs. Collins closed the case for the plaintiff yesterday, and will begin cross-examination of Capt. Jones this morning.

Capt. Jones, who is acting as his own attorney, told his story in the third person, referring to himself as "Mr. Jones." He was frequently interrupted by defense attorneys who protested that he was giving hearsay testimony.

"Why didn't you believe Mrs. Collins when she told you she thought the boy was not her son?" Jones asked himself.

"I honestly thought her mind had been affected by the strain of losing her son and being separated from him. I still think so."

Mrs. Collins told of her confinement in the psychopathic ward.

"The woman they put in with me started crying and screaming as soon as it got dark," said Mrs. Collins. "First she would pray, and then she would try to pull my hair. Every time I would doze I would feel her hands at my throat. I didn't get a bit of sleep all night. I was afraid to close my eyes."

The woman burst into tears when Capt. Jones asked her: "Isn't it true that Rev. Bob Shuler and Rev. Dr. Briegleb and Police Commissioner Thorpe induced you to bring this suit against me and Chief Davis?"

Mrs. Collins shouted a decided negative.

THE RETURN OF TARZAN

By Edgar Rice Burroughs

As the voice died down, the raiders stood as though turned to stone. It was Tarzan's, commanding the cannibals to kill their masters. The few remaining Arabs drew together. Their sheik, raising his rifle, ordered the blacks to march. Instead, they threw down their loads and rushed fiendishly upon the Arabs.

Instantly the scene became a howling mob of demons fighting with knives and guns. In ten minutes the last Arab lay dead. Then Tarzan showed himself. When the cannibals saw his mighty figure, they were struck with awe and admiration. He ordered them to return to the village with the stolen ivory. In fear they obeyed.

At the end of the third day they reached the village and were greeted by the survivors of the recent massacre. It took all of Tarzan's mastery to keep the Waziri warriors from tearing the cannibals to pieces. That night the village held a big palaver to celebrate their victory.

They wanted also to choose a new chief. Busuli spoke from the solemn circle about the council fire. "Old Waziri is dead, leaving no son," he said. "There is only one fitted to lead us. It is the white man who has brought us victory. Then he sprang to his feet. With spear uplifted, he began to dance slowly about Tarzan.

(Continued Tomorrow)

There's At Least One In Every Office

By Briggs

"NO-HUM-HAH-H-H! GOSH! BUT I'M SLEEPY- I GUESS IT WAS ABOUT FOUR O'CLOCK 'FORE I HIT THE HAY- HI-HUM-HAH"
"HAH-H-HAGH HUM-! SOME PARTY THAT WAS! WAUGH! BELIEVE ME IT WAS HARD TO GET UP 'SMORNING- HAH-H HUM-"
"HOO-O-HOO- HOO-HOO-HUM- HAH-H-HM- I DON'T HAVE ANY IDEA WHAT TIME 'TWAS WHEN I TURNED IN- HA-HA-HAHM-M-"
OOF-! MAYBE YOU THINK I WON'T POUND THE OLD EAR EARLY TONIGHT! HO-HO-HAHM
ALL HE DOES IS YAWN- IT GETS ME DOING IT
I HAVEN'T BEEN ABLE TO DO A LICK OF WORK ON ACCOUNT OF YAWNING
LISTEN! YOU'LL YAWN YOURSELF OUT OF A JOB FIRST THING YOU KNOW- NOBODY CARES HOW LATE YOU WERE GETTING TO BED EITHER
YESSIR

REG'LAR FELLERS

The Odd Member

By Gene Byrnes

THIS IS ANOTHER ONE OF THE McGEES MOM!
WHAT'S YOUR NAME?
THOMAS ALOYSIUS ICHABOD McGEE!
HOW MANY CHILDREN ARE THERE IN YOUR FAMILY ALTOGETHER?
SIX CHILDREN AN' ONE GOIL!
7-12

GASOLINE ALLEY

Another One to Ponder Over

MR. WALLET, INSTEAD OF TRYING TO FIND A SATISFACTORY WATCHMAN FOR SKEEZIX WHY DON'T YOU GIVE ME THE JOB?
SURELY YOU'RE NOT SERIOUS, MISS TOTSY!
CERTAINLY I AM. YOU COULD SEND US AWAY TO SOME QUIET PLACE AND WE'D BE SAFER THAN BEING WATCHED HERE. NOBODY BUT YOU WOULD KNOW WHERE WE WERE
WELL THAT'S A NEW ONE! I'D HAVE TO THINK THAT ONE OVER
ANYWAY HE DIDN'T SAY NO. IF I COULD PUT THAT ONE OVER, CORPUS WOULD HAVE A LITTLE MORE RESPECT FOR MY BRAINS.

THE GUMPS

Lake Geneva or Bust

By Sidney

OLD GUMP- WELL- ANDY INVITED ME TO COME TO LAKE GENEVA THIS SUMMER- AND THAT INVITATION WAS JUST LIKE THROWING A HOOK BAITED WITH A NICE JUICY CHUB TO A HUNGRY PICKEREL- IF HE WAS ANGLING HE CAUGHT HIS FISH- AND HE DON'T NEED ANY LANDING NET- I'M ON MY WAY TO DAY-
TAKE THIS JAR OF APPLE BUTTER TO MRS GUMP WITH MY COMPLIMENTS- AND SAY HELLO TO ANDY FOR ME
WELL- MOTHER- I'LL JUST BE GONE A SHORT WHILE- IT'LL DO THE FISH UP HERE A LOT OF GOOD- THEY NEED A REST- AND BESIDES IT WILL GIVE THEM A CHANCE TO GROW- FATTEN UP- I'VE GOT THE BIG ONES PRETTY WELL CLEANED UP- YOU KNOW-
GOOD BY POP!
TRAFFIC COPS- LOOK OUT FOR THE MAN-
HONK! HONK!
TO LILY LAKE 50 MI-
LAKE GENEVA OR BUST

HAROLD TEEN

J. Bascomb Bumble Broadcasting

By Carl

I'VE ALWAYS BEEN ON TH' SQUARE WITH YOU MR. BUMBLE- TH' NEWS ACCOUNTS OF MY SMASHUP WERE GARBLED- THIS IS TH' HONEST TRUTH- TH' SHIP DIDN'T GET OUT OF CONTROL!
- YOUR DAUGHTER THREATENED TO JUMP IF I DIDN'T LOVE HER- SHE CLIMBED OUT ON THE PLANE WITH ME AFTER HER- WE WERE SWEPT OFF AND CAME DOWN WITH TH' CHUTE- MY PLANE WAS WRECKED!
I WILL REMBURSE YOU FOR TH' PLANE- I CAN'T UNDERSTAND HOW SHE COULD BE SO DUMB AS TO FALL IN LOVE WITH A KID LIKE YOU!
SHE IS THROUGH FLYING- BUT I'LL PAY YOU FOR THE ENTIRE COURSE- WE SAIL NEXT WEEK FOR EUROPE- I'LL CURE HER!

WINNIE WINKLE, THE BREADWINNER

A Lucky Break

By Bru

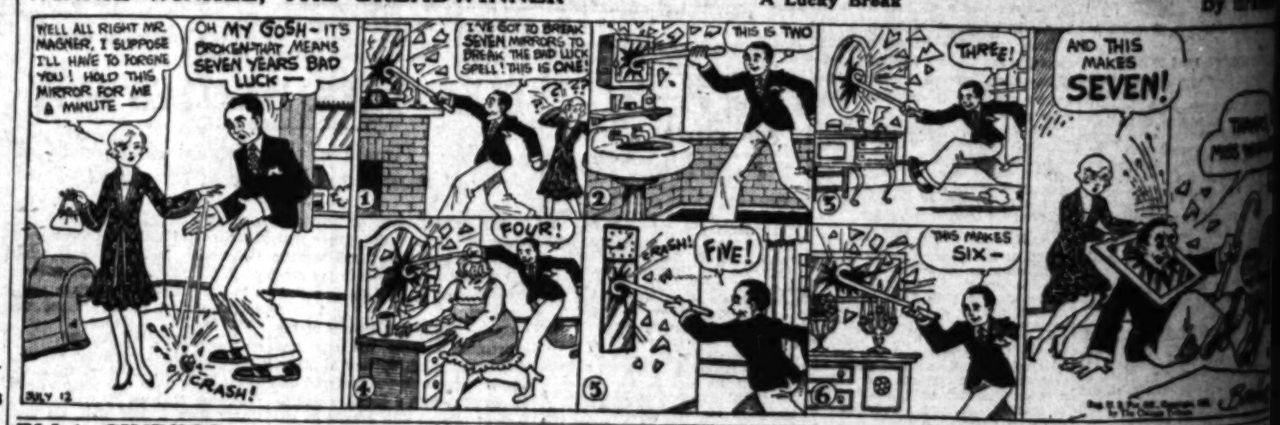
WELL ALL RIGHT MR. MAGNER, I SUPPOSE I'LL HAVE TO FORGIVE YOU! HOLD THIS MIRROR FOR ME A MINUTE-
OH MY GOSH- IT'S BROKEN- THAT MEANS SEVEN YEARS BAD LUCK-
CRASH!
I'VE GOT TO BREAK SEVEN MIRRORS TO BREAK THE BAD LUCK SPELL! THIS IS ONE!
THIS IS TWO
THREE!
FOUR!
CRASH!
FIVE!
THIS MAKES SIX-
AND THIS MAKES SEVEN!
JULY 12

ELLA CINDERS

Good Intentions

By Bill Conselman and Charlie

THESE ROSES WILL PLEASE ELLA! I'LL DROP IN AND SURPRISE HER!
FLORIST
OH, THERE'S JIM BLUNT- ELLA'S HEAVY DATE! I CAN FEEL MY DIGGING INSTINCTS COMING TO THE SURFACE!
DON'T YOU REMEMBER ME? I'M MAUDE- A FRIEND OF ELLA'S! WHAT GORGEOUS ROSES! I WAS JUST WISHING FOR SOME!
I WAS ON MY WAY TO SEE ELLA BUT SINCE YOU LIKE THESE SO MUCH I'LL GET HER ANOTHER BUNCH!
LOOK AT THOSE DELICIOUS IMPORTED BON-BONS! IF I DON'T GET SOME, I'LL SIMPLY PERISH!
OF COURSE, I'LL BE GLAD TO BUY A BOX OF THEM FOR A FRIEND OF ELLA'S! I'LL TAKE SOME TO HER, TOO!
IF HE GETS HOME WITH CARRARE LEFT HE'LL SHE STARTS 'EM OUT WITH FLOWERS AND CHOCS BUT GENERALLY WINDS UP WITH PEARLS AND RINGS SOMEBODY CURSE TO ELLA! AND I'M SOMEBODY!

PETEY—

And He Can Never Find a Thing Around the House

By C. A. Voigt

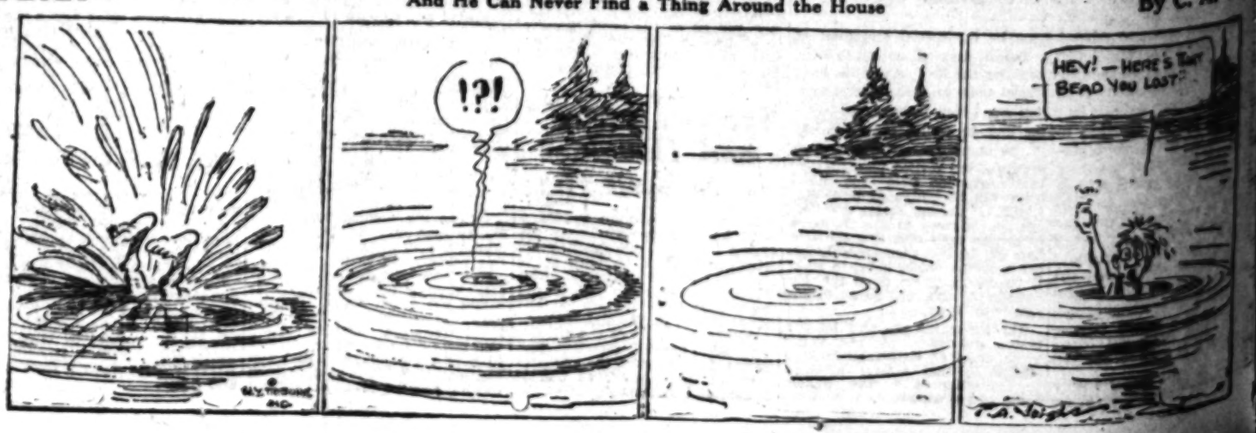

WANT-AD INDEX

[illegible]

WANT-AD RATES

[illegible]

LOST, FOUND, STRAYED—And Stolen —2

DOG lost. SMALL tan & white female. Australian shepherd. Bobbed tail. Ans. to name "Poochie." Pet. $100 reward. 4037 Bryson Drive, Inglewood. Ph. OL. 7541 or Inglewood 1324-J.

DOG LOST
LIBERAL REWARD
Wire-haired terrier, 6 mos. old; one black eye, black tip tail; no collar. MO. 18976.

DOG lost, white male collie, with tan spot on ears & head. Reward. 411 N. Normandie ave. OL. 5725.

DOG lost, fawn & black male police; lic. tag. 3626 S. Hill. HU. 6832-M.

DOG lost. German police female, big. License 7876. Reward. OR. 5516.

DOG, brindle, French bull, female. Answers to Lady. Rew. MO. 14040.

DOG found, police. No collar. Owner have same if identify. AT. 5676.

DOG—Boston bull, male, lost July 4. Reward WY. 1859 or TU. 7994.

[illegible]

FIELD glasses, lost at Pacific Beach Sunday. Reward. Ph. WE. 9608. 601 [illegible]

GUITAR Banjo, 6 string, Liberty. Lost Sunday at the Commercial Air-Craft Corp. A. L. Washington, AT. 7881.

HANDBAG LOST, baby clothes. 6422 SAN VICENTE BLVD. OR. 4336.

KEYS, 1 bunch, nr. 9th & Western. 1046 S. Lucerne. OR. 6625.

KODAK lost at Catalina, Eastman kodak No. 116. Will give finder reward greater than kodak's worth. Sentimental value. OX. 2954.

OPERA glasses lost Tuesday, 3060 Marengo St. Coliseum street car.

PACKAGE containing 2 Christian Science books. Hollywood car or Western ave bus. Reward. HE. 2049.

PARCEL lost, pair of trousers, 3rd & Broadway, Tues. p.m. Call OX. 4415. Reward.

PIN lost, Nu Alpha Phi frat. pin. July 4. Phone GL. 9643. Reward.

RING lost, Masonic, at 4th and Hill sts., 9:15 p.m., July 10. Reward value of ring. Write or phone B. F. Knapp, 1834 Altivo Way, L. A. OL. 4242.

RING, Citrus bet. 5. M. & Sunset; gold oval with onyx. Rew. CR. 5758.

RING lost, diamond dinner, Hermosa Beach, Sun. Liberal rewd. VA. 5076.

SPECTACLES in envelope, Vermont Av. car or on H car, Mon. Rew. MO. 17432.

SUIT CASE, small blk., cont. $10; 3 watches, toilet articles, etc., lost from in front of Jacoby's. MU. 9790. Apt. 10, 1438 W. 4th st. Reward.

SUIT case, black, lost on Gramercy Pl. between Pico and Washington, or on Washington to 8th ave. Reward. EM. 9087.

WATCH lost, white gold, oblong. Rew. Phone WE. 3560 or CR. 4363.

WATCH charm lost, fraternity, gold & black onyx. Reward. OX. 8260.

WRIST watch, ladies' white gold, lost July 8. Liberal reward. Address X. box 428, Times Branch.

WRIST watch lost, white gold. Reward. Grace Ellington. HU. 7172.

WRIST watch, gold, lost, mkd. M.K.B. Black ribbon. Reward. WA. 3522.

LIBERAL reward for return of watch bracelet containing 207 dias., 16 emeralds, lost in vicinity Ambassador Hotel or Mayan Theater July 8. Notify Toplis & Harding, Inc., 216 Story Bldg. TR. 5908.

LIBERAL reward for return of bar pin about 2½" long, row of small dias. lost July 1 vicinity Santa Monica & Western. Notify Toplis & Harding, Inc., 216 Story Bldg. TR. 5908.

WILL party who took rolls of 16 M.M. cine film from 2nd floor of Kodak Bldg. on May 29 please communicate with Eastman Kodak Stores, Inc. TR. 0746. Liberal reward offered for return. No questions asked.

LOST—Tan cocker spaniel, white chest, name Bobby. Reward. 4664 W. [illegible]

LOST, flexible bracelet, diamonds & onyx, $100 reward. Ph. Santa Monica 21466.

TAN bag left on weighing machine Elite, Flower St. Reward. WA. 9177, or OR. 3335.

SPECIAL NOTICES—Miscellaneous —5

BETTER EARLY THAN TO MISS OUT. TELEPHONE YOUR SUNDAY ADS TO THE TIMES FRIDAY OR EARLY SATURDAY. METropolitan 0700.

Baths and Massage —5-A

MASSAGE
130 S. Broadway, Room 421. Hours 10-9. Open Sunday.

TURKISH BATH, MASSAGE, ELEC. & Steam Bath. Exp. nurses. 336 S. Bwy. Suite 218. TU. 1910. Chiro. & Gland Trts. 10-9; Sun. 10-1, & Eves.

SUN Ray, chiro., massage, elec. and steam sweat. 542 S. Bdwy. Rm. 810. Hrs. 9 to 5:30. Closed Sunday.

MASSAGE—Exper. nurses. Chiro. Hrs. 10 to 9. WA. 1679.

CABINET baths, mass. & chiro. treatments. 236 Stack Bldg. 236 W. 4th st. 10-8. Sun. 10-5.

MASS. Cab. sweats, chiro. Hrs. 10-8. Sun. 11-6. 424 S. Bdwy. Rm. 312. TU. 9450.

MASSAGE, expert nurse, chiro., violet ray treatment. Hours, 9 to 8. 812 North Harvard. HO. 3384.

[illegible]

INSTITUTE, Swedish massage. Union League, 2nd & Hill. VA. [illegible]

MASS. cab. shower health trtmts. 10-10. Sun. 6. WA. 9327. 876 S. Verm't.

STEAM, shower, bath and massage. 622 Stack Bldg. 10-7. Sunday 10-4.

MASSAGE, LIGHT, MANIPULATIONS 307 S. Hill St., Rm. 308. Open Sun.

NURSE, SPECIAL TREATMENTS SALT GLOWS, MASSAGE. DR. 0374.

TRAINED nurse, masseuse, expert. Take patient my home. AT. 6574.

MASSAGE, Cab. bath, shwr. Reducing. 336 S. Bdwy. R. 718. 10-6. Sun. 10-4.

MASSAGE [illegible] EM. 2348.

REAL Swed. mas. Fina Larsen, 546 Pine Rm. 221. LONG BEACH.

SCALP mass. & manicuring, 5th and Bdwy. Rm. 812, Orpheum Bldg.

TURKISH bath & massage. GL. 2928. Free treatments Super-Health Ray.

MASSAGE, SCALP & FACE. 1306 W. 11TH ST. APT. 5, L CAR.

MASSAGE, RUSSIAN GRADUATE MASSEUSE. APT. 102. DR. 8925.

TRAINED nurse, therap. mass. 510 Pay Bldg. 326 W. 3d. 10 a.m.-8 p.m.

HYGIENIC Inst. Bths. Mass. Cab. swts. 333 W. 2. R. 300. Hrs. 10-9. Op. Sun.

ELECTRIC cab. baths & massage by grad. nurse (colored). HU. 8274.

EXPERT European masseuse. WY. 2064. Will go to your home.

Nurse-Masseuse
GL. 7316

ELECTRIC baths & massage. Rm. 307. 321 W. 3rd st. Hrs. 10-7. Sun. 10-4.

Medical —5-B

MAN DOCTOR
Spec. 30 yrs. New methods. Quick results. Ex. free. 219 Douglas Bldg., 3rd & Spring.

CONSULT DR. SHORES
Catarrh, chronic & Nervous diseases specialty 35 yrs. Hrs. 11-7; Sat. 10-2. 501 Paramount Bldg., 323 W. 6th st.

Reliable Specialist
BLOOD URINARY, DR. IRWIN, M.D. 704 S. Spring. 10 a. to 7 p. Sun. 10-12.

Sanatoriums, Hospitals, Etc.—5-C

EL Retiro Sanatorium (spacious grds.) Massage & Battle Creek arc light treat. Diet. $60 mo. up. 327 W. Regent st., Inglewood. YO. 1337.

REAL home, sunshine, shade, comfort, clear. Clean. Special diet elderly semi-invalid. RO. 8622.

Foot Specialists —5-M

CORNS, Bunions, Ingrowing nails. All ailments of Human Foot Treated. Dr. Collier, 1707 Burlington. 10 a.-8 p.

INGROW. NAILS, foot wart, any foot ailment treated. No pain. 833 W. 6th.

TRAVEL OPPORTUNITIES—Land, Water, Air —5-B

DRIVING to Texas about July 23. Wish two women share own expenses and 1 man to drive for transportation. Write Mrs. Johnson, 5744 Brynhurst.

WANT gentleman to drive car to Seattle in exchange for transportation. Leave Sunday. References required. DR. 4047, Apt. 1.

HAWAII—2 MONTHS CRUISE, PRIVATE YACHT. $375. Address W. box 320, Times Branch.

YOUNG man, college education, will drive for congenial family planning tour, for expenses. GL. 9013.

WILL drive east for transp., have driven all routes. References. Phone after 6 p.m. OL. 2236.

VACATION trip, several weeks, Monday. Want 1, help. Address N. box 292, Times Office.

SALT Lake, will drive for transp. Refs. AT. 9030.

YOUNG man wishes drive to Penna. for transp. AN. 8491 bet. 8:30-5:30.

N. Y. or vic., man will drive for trans. Pay own exp. RE. 6432.

SEATTLE—Man-wife will drive for trans. Expert driver. DE. 4167.

FLA. Lady take 1, drv. for transp. Address M. box 174, Times Office.

AUTOS FOR HIRE—With or Without Drivers —5-E

WILLYS-Knight sedan $1.50 hr. Rates for trip. Lady driver. GAr. 6836.

LATE Packard 7-p. sed. Own. careful driver: trips 16c mile. WY. 4483.

PACKARD straight 8, $125 per mo. WA. 5043. DR. 9090. Ask for ROY.

SPECIALTIES FOR WOMEN—Services & Shops —5-W

Bare Leg Mode
Why shave and encourage the hair growth on your limbs? We will remove unsightly hair and discourage the growth at small cost to you, making your summer at the beach a pleasure. Phone VA. 7964. THE DUO WAY, INC. 904 Consolidated Bldg. 6th & Hill.

Beauty —5-WA

WHY look old? When we can eliminate all wrinkles & give a youth complexion? Mouser's, 502 Brack Shops.

WEIGHT Reduction. Internal Baths. Battle Creek Methods. OL. 6875.

$5 Perm. Wave, Rose Gray
Steam Oil Wave, $5. Croquignole & others $5-$15. 617 W. 7th. TU. 8179.

ARTISTIC CROQUIGNOLE WAVE—$6 CATHERINE COMPTON 607 S. Hill, 9th floor. VA. 4304.

Miscellaneous —5-WG

TAKARA
HYGIENIC POWDER
for feminine hygiene; a soothing, cooling and cleansing wash. 50c & $1 per package. For sale at all Owl and other drug stores.

PERSONALS—Business —4

HAPPINESS, SUCCESS
SPIRITUAL PSYCHOLOGY
Supreme Happiness, Contentment, Success are within your reach! VOCATIONAL PSYCHO-ANALYSIS of your life will reveal what is best to do in any undertaking. Success in business, love, marriage, health, domestic happiness and all affairs in life. Hrs. 11 to 5:30. Thurs. eve. by appointment. Closed Sun. Call today. Special analysis $1.
INTERNATIONAL INSTITUTE OF PSYCHOLOGY
1924 W. Sixth Street
Corner Westlake avenue

WANTED, THE MOST
BEAUTIFUL WAITRESS
IN LOS ANGELES
Big Reward For Beauty
Send your photo to VILMA BANKY, care manager, UNITED ARTISTS THEATER, 933 S. Broadway, where VILMA BANKY is now playing in "This is Heaven." No photos accepted after Tuesday evening, July 16.

EXHIBITION
IN WINDOW OF SECURITY-FIRST NATIONAL BANK, 7TH & SPRING, OF CLEVER & EFFECTIVE USE OF OIL PAINTS, "MOONLIGHTS & SUNSETS" AND RACING BOAT, ORIGINATED BY
HERMAN G. SAYLOR
ARTIST
PA. 1782. 1227 ELYSIAN PK. DR.

WORKING partner wanted with abt. to $10,000 to join me in nursery, green house and chicken farm. I have 15 acres of land, nursery stock & hot beds & a business well begun at Roscoe in the San Fernando Valley. Am 35 yrs. old; long experience & good health. References exchanged. Write for an interview. Address X. box 346, Times Branch.

WANTED: A-1 bonded stock salesman, capable of putting over half million $ proposition in going concern. Big profit to right man. Edw. T. Roland, Slater Motor Chemical Mfg. Co., Inc., Long Beach, Calif. Ph. 646-161.

YOUNG man wants to leave L. A., Calif., Aug. 1 in cross-country foot race to N. Y.; wants some business man to help finance trip; will carry any advertising banner. Address X. box 444, Times Branch.

PUBLICITY man or woman wanted. Wonderful position for creative mind. Need someone new. Growing fast. Phone OX. 2954 for appointment. Small inv. necessary to insure permanency.

WONDERFUL opportunity, need $5000 at once or will lose best tract in city of Las Vegas, will accept sums of $500 up at $125 per acre. ½ cash. Address X. box 366, Times Branch.

MONTANA land & mortgage owners, your holdings inspected at nominal charge. Years' experience. Leaving soon for field. C. G. Reed, Hotel California, Glendale. Douglas 6123.

PHYSICIAN & surgeon. Lic. Ill. Open. Office, retainer, nurse, steno., tel. ready for you. High class man required. $2500. 306 Book Concern Bldg. S. P.

I AM the man, will associate with somebody where possibilities and good finances as well as merits are concerned. Address N. box 182, Times Office.

CHEVELIN Country Club, Aloha Beach Club, life membership take Elsinore. Very cheap, leaving city. Alhambra 1248.

WANTED to buy clear imp. resid. & bus. prop., $50,000 values & up. Also listed & unlisted stocks, bonds. Prefer dealing direct with owner. No agent. 1824 Ivar av., Holly. GL. 2867.

Social Center. RO. 6229
For refined single ladies & gentlemen. Bridge, dance, etc. Reg. fee.

LADY with leisure time wishes to meet another lady having situated object business. Address X. box 337, Times Branch.

SOUTHERN lady suddenly thrown on own resources would like driving position, any car, go anywhere. Address X. box 263, Times Office.

M.D. internist wants to share office in L.A. residential section with an M.D. of another spec. P.O. Box 532.

FOR sale, Deauville Beach Club life membership, no transfer fee, only $75. Call Sterling 3737, Pasadena.

ELK'S head, mounted, may be seen at 301 So. Oakhurst St., Beverly Hills. EX. 6357.

LICENSED woman driver will drive your car hour or day. Hollywood. Beverly patronage pref. HE. 4615.

ALL CLUB MEMBERSHIPS. I pay cash but sell on easy terms. Est. 1920. "Club" Brace, Detwiler Bg. TR. 9920.

PUBLICITY man wanted to help promote woman's endurance flight. Address N. box 261, Times Office.

BEACH club memberships, Promenade club, special low rate, limited time only. EX. 7813, TU. 1384.

WANTED: Address of Victor Ekberg or Miss Tora Ekberg. Mrs. A. M. Poel, 2711 Guadalupe, Austin, Tex.

MEMBERSHIP Sunset Canyon Country Club. E. S. Mace, 214 E. 8th st.

DRESSES MADE $4 UP. CUTTING & FITTING $1 HR. EX. 7245.

SEA Breeze Beach Club membership very cheap. No trans. fee. OR. 2738.

DEL MAR CLUB MEMBERSHIP. PHONE EM. 5808.

SEA BREEZE pioneer life membership. Sell or trade. OX. 2957.

ALCOHOLISM relief. Refs. Health Service Inst. 118 S. Rampart. DU. 1360.

DEAUVILLE Beach Club founder life memb., very reas. MU. 0504.

CALIF. COUNTRY CLUB MEMBERSHIP—EXTREME SACRIFICE. TR. 3422.

SEA Breeze Club, life memb., trans. fee pd. Make offer. EM. 2210.

SEA Breeze life memb., no transfer fee. Full price $30. OR. 4646.

COUPLE wanted to take charge Gospel mission. MO. 18578.

BRENTWOOD C.C. priv. memb. $650 cash. Address N. box 87, Times Office.

SEA Breeze Beach Club life memb. cheap, no trans. fee. DR. 9009.

GIFT pr. mall at 504 W. 8 st. TU. 2450. $1 mo. Hrs. 9 a.m. to 9 p.m. Confid.

DRIVING INSTRUCTIONS ANY CAR. OX. 9362.

FALSE TEETH REPAIRED. R. Nesmith 424 Bryson Bg., 2nd & Spr. TU. 6392.

BUSINESS ANNOUNCEM'TS—Miscellaneous —9

ALL CLASSIFIED ADVERTISEMENTS FOR THE SUNDAY TIMES MUST BE RECEIVED BEFORE 7:30 P.M. SATURDAY. GET YOUR ADS IN EARLY.

LAWN MOWERS SHARPENED $1.00. Called for and delivered. Phone VErmont 6618.

Collection Agencies —9-E

ROSS, Col. Agency, 445 Subway Term. Bldg. MU. 8047. No coll., no charge.

KRISTENSEN MERCANTILE SERVICE (Bonded) 344 W. 83 st. TH. 6253.

Directory of Attorneys —9-A

ATTORNEY'S EXCHANGE
If in trouble, uncertain where to go or how to reach any registered attorney, in special or general practice, many of whom make no consultation charge. Infor. Dept., R. 504, 323 W. 6. ME. 3263. Night VE. 0646.

H. D. GREENSCHLAG, Atty. All legal matters. 201 DELTA BLDG. 426 S. Spring. Eves. 5-9. TU. 2969.

MEXICAN legal matter. M. O. Salinas, lawyer. 321 W. 3rd. MU. 1729.

Patents, Patent Attorneys —9-M

HAZARD & MILLER. Send for book on Patents free. 5th floor, Central Bldg., 6TH & MAIN.

O. O. MARTIN, 426 S. SPRING, R. 419, Reg. Pat. Atty. FREE ADVICE to Promoting, Mfg., Selling & Models.

F. E. Maynard, Reg. Pat. Atty. 20 yrs. experience. Free infor. 315 W. 9th.

EDUCATIONAL — SCHOOL—College, Private Instruction —7

MOTION PICTURES
Potential talent wanted for
TALKING
MOTION PICTURES
Clear speaking voice plus ability to act essential.
Microphonic auditions & camera registrations are now being made of applicants who are seeking a picture career.
All try-outs granted will be under the direct supervision of
MR. JOHN INCE
Who has been in the cinema field over 16 years.
We positively have no connection with any school. Actors are born, not made. Unless you think you have the natural ability, don't apply. We do not promise work.
Phone GR. 4191—4192 for appt. or call in person.
W. E. Wagner
Talking Picture Co.
CALIFORNIA STUDIOS
1420-22-24 NO. BEACHWOOD DR. HOLLYWOOD, CALIF.

Learn Electricity at National
Earn $50 or more a week: fascinating work; easy to learn; any man qualifies quickly; new "ACTUAL SHOP" method trains you; many opportunities right now for graduates; prepares you for technical or executive position; earn room and board while learning; school open daily, also Monday and Thursday evenings. VISIT SCHOOL or write for free descriptive books. Special rates now open.
NATIONAL ELECTRICAL SCHOOL
4006 South Figueroa St.

PEOPLE seeking an opportunity to act in pictures, here is your chance. No former experience req. We are now rehearsing people to appear in pictures to be produced at this studio. Apply
KEATON FILM CO.
1743 Glendale Blvd. Edendale car.

KIDDIES' GARDEN SCHOOL, day and resident, kindergarten & 4th grade, supervised playgrd., resident nurse. EM. 0301. Cor. Harvard and Wash.

ESTABLISHED MILITARY ACADEMY will accept son of working parents at $40 per month. Address Commandant, box 294, Times Office.

MOVIE TYPES
Register for tryout. Call WA. 2702.

AMATEURS: Please write DIRECTOR, 2207 Vista Del Mar Ave., Hollywood, for FREE CIRCULAR.

AUTOMOBILE driving taught by experts. 1315 S. Figueroa. WE. 3892.

WELDERS in demand, $1 per hr. Learn at Kerr's, 1818 W. SLAUSON.

Musical, Dramatic —7-A

MME. WAGNER, voice specialist, late of Paris and New York. Training speaking and singing voice for pictures, radio, church & grand opera. Call Secretary, WE. 0243, for appt. & Majestic Theater Bldg., Rm. 602 & 603, for auditions from 11-12 a.m.

SINGERS selected for Hollywood Opera Co. by appointment. GLadstone 5280.

PIANO, wonderful method, sent. teach. Pupils visited; reasonable. DU. 3934.

GUITAR, steel, gen. Haw'n. Teach you play like native. 237 W. 16. AT. 6703.

Professions, Languages —7-B

SPANISH lessons 3 mos. $5. Enroll now. Rivas School, 142 S. Broadway.

TUTORING, English & math. High school teacher. WY. 5467.

Dancing —7-C

CINDERELLA ROOF
WE TEACH YOU THE LATEST STEPS IN THE SHORTEST TIME
PRIVATE LESSONS 75c
5TH AND OLIVE STS. TR. 6806.

ADAGIO partner, girl about 5 ft. tall. Prefer one with dance training. No charge. Not a school. Phone Santa Monica 61036.

CHICAGO girl will give private instruction. DU. 2306 or EX. 5186.

Business Training Courses—10¼-A

MEN WANTED
Who are interested in the secrets of radio. Complete training. Long & short term courses. Day & nite classes. Terms to suit you.
RADIO COLLEGE OF CALIF.
921 W. 6th st. VA. 9092.

BANK & book-keeping machines in 4 wks. MacKay's, 612 S. Figueroa. Calif. Com'l College, 2711 W. 6th.

EDUCATIONAL — SCHOOL—College, Private Instruction —7

PURITY OF SPEECH: Lionel Dunrobin of His Majesty's Theater, London, gives strictly INDIVIDUAL training. RE. 5661.

CONTRACTORS—And Builders —8

WE can save you time, money & worry if we build for you. 100% financing & plans free. J. O. Gamer Bldg. Co., 4325 W. Wash. EM. 4248.

PRIVATE money for your building. 100% financing, free plans. No bonus. Keystone Building Co., 27th and Western ave. YOrk 7619.

PACIFIC Mutual Construction Co., during July only will build at cost plus 5%, financed 100%, res. or inc. prop. Phone us at once. TU. 6220.

HOMES, STORES, APTS. Built & financed, my own funds. O. E. Lepper, Builder, 7025 Beverly Blvd. WY. 4204.

BLDG. & cement work. References. O. L. Mahaney, 409 Elkins Dr. OX. 0716.

GARAGE, $45 up, any size, anywhere. Shell of small house, $150. 612 W. 14TH ST. A. M. WILSON. AX. 6781.

KEEN DALE
Apts., stores, homes, built and financed. 7720 Beverly Blvd. OR. 1161.

MAKE YOUR HOME PAY INCOME. Builder. TU. 2406. WH. 9265 eves.

PLASTER patching. No job too small. Stucco recolored, $20 up. MI. 6311.

PAPERHANGING, painting & tinting. Work guar., reasonable. GL. 4202.

CARPENTER & contract or day work. Prompt & reas. Phone AT. 7215.

PAPER, paint & tint, 15c roll. Our workman, fully equipped. AN. 2656.

C. Wesley Taylor, 100% Bn. 6-r. $1500; 5-r. $1700; 6-r. $2100. WH. 2798.

PAINTING, paperhanging, tinting. Free estimates. AX. 3660.

Architects —8-A

PLANS TO ORDER, 15c SQ. FT. 4151 BEVERLY BLVD. OL. 0732.

Cement Work —8-D

CEMENT work, 11c sq. ft. Foundations 30c lineal ft. First-class work. Any place in Los Angeles. Call evenings. GEORGE GARVER, Alhambra 3020.

BUILDING PLANS TO ORDER. EXPERT SERVICE. REASONABLE. 301 Fay Bldg., 3rd & Hill. MU. 6468.

CEMENT & CONCRETE WORK. ALL KINDS. PHONE OL. 4622.

CEMENT wk., no job too lg. or small. Reas. Guar. wk. TR. 7744. YO. 0895.

CEMENT work—Low price. Immediate service. Free estimate. OX. 6928.

CEMENT & brick contractor. 3630 No. Broadway. Lewis Pease. CA. 7837.

Hardwood Floors —8-E

FLOORS machine sanded, cleaned, waxed. Hansler. RO. 8923. EM. 7324.

WANTED—HELP—Male

Miscellaneous —10

5 PILE driver men, 3 bridge carpenters, $1 hr. (union men.) Acetylene welder, 90c hr. Die maker, 85c hr. Body & fender man, $1 hr. Turret lathe hand, 80c hr. Auto mechanic, $30 wk. 2 machinists, $6 day. Elevator man, $107 mo. Service station man, $22 wk. Solderer, 60c hr. Ornamental iron helper, $5.50 day. Stableman, $2.50 day. Truck driver, $50 mo. & fd. Tree cavity man, $5 day. Fence const. foreman, $5.50 day. Meat cutter, $125 mo. Baker, $30 wk. Fry cook, $25 wk. 2nd camp cook, $100 mo. & bd. Dishwashers, $18 wk. Ranch choreman, $50 mo. & fd. Irrigator, $50 mo. & fd. 2 milkers, $80 mo. & fd. Married milker, $75 mo. & house. Married orchard man, $3 day, house. Brass casting grinder, $4 day. Murray & Ready Employment Agcy., 504 Towne Ave.

MANAGER
TO TAKE CHARGE of EXCHANGE & TRADING DEPT.
EXCEPTIONAL OPPORTUNITY TO RIGHT MAN
R. W. HARPER INV. CO.
236 Paramount Bldg.
330 S. Hill St.

MAN
For position with successful Los Angeles enterprise. Must have car and be capable of financing himself for short period. Mornings only. 630 South St. Andrews Place.

LABOR wanted for street imps. in beach subdivision. Pay $1 cash and $3 credit on purchase of property for each day you work. Homesites as low as $100. Fine boating, bathing, fishing, etc. Excellent for poultry or rabbits. Free illustrated literature. Dept. A, 329 CHAPMAN BLDG.

WANTED: Milk route driver. Must be experienced salesman. Salary guaranteed. Yellow-Top Dairies, 435 Old River Road, DOWNEY, CAL.

10 MEN
FOR WHALING STEAMER
Rm. 210, 304 S. Broadway. (Agy.)

FIRE MARSHAL, Fire Dept., exp., know fire hazards, safety methods, apparatus, etc. Country, $200. Hummel Bros. (Agy.) 529 Towne av.

BURROUGHS bookkeepers & adding machine operators with bank experience. Apply 829 Pacific Southwest Bank Bldg., 9th & Spring.

GENERAL chore man at ranch to feed stock, water shrubbery, etc. Must batch. Wages $45 mo. Apply 415 SO. SAN PEDRO.

ELEVATOR boy to work part time. Do not apply without operator's license. 532 S. Spring, 4th floor. MR. MOSELLE.

LIGHTING FIXTURE DESIGNER wanted for leading San Francisco firm. Must be first class man. Address M. box 47, Times Office.

OWNER'S new Fords. Make money in full or spare time. No competition. Hunter Appliance Co., 1330 VENICE BLVD.

DRIVER WITH TRUCK FOR HAUL. $250 SALARY. CASH BOND. 5161 S. VERMONT.

COOK, Italian, $35 wk. Asst. pantry, $110. Fry cooks, $30 wk. Kitch. men. FRY AGENCY, 408 S. HILL.

WANTED, young man to assist in law office for law or business course. Univ. of the West, 747 S. Hill.

CARTOONING TAUGHT
See MEYER-BOTH (ad class 10-CA)

PORTER, young man, from 8 to 12 a. m. Apply 122 W. 5TH ST.

FIRST-class veneer man, cabinet (ilo) saw; general mill men. 1607 E. 15th.

Store and Office —10-A

STENOS., opportunities for 4 $125-$130
[illegible]

WANTED—HELP—Male

ADVERTISEMENTS under this heading are restricted to those offering bona fide positions without any investment required. Positions requiring an investment will be found under the heading, "Investments Required." Educational ads will be found under the heading, "Educational—School, College, Private Instructions," "Business Training Courses" and "To Learn Trades."

Miscellaneous —10

AUTO HELP
Fender & Body Men; Electricians' Helpers; Machinists, Mechanics (Truck & Pass.); Painters, Stockmen; Trimmers, Washers.
KEN CLARKE'S (Agy.) 425 W. 16 St.

OPENING for a few AI-type gentlemen with initiative & ability, able to meet leading business men & sell a fast-selling Office Specialty. Exclusive terr. & drawing acct. to those who qualify. Best of references req. See Hackaday, 125 E. PICO.

BANK now in process of organization has positions open for executives and men of bank experience. Capital stock all subscribed. Excellent opportunities. Give experience and references. Held strictly confidential. Address OW. box 427, Times Branch.

CHAUFFEURS WANTED
SALARY GUARANTEED
Reliable men CAN MAKE GOOD MONEY. Call 9 to 11 a.m. 520 WEST 22ND ST.

SECURITY SALESMEN
Co-operation—Direct Leads
Company established for years. Application will be made to list. Mornings. Suite 701 Security Bank Bldg., 5th and Spring sts.

RETAIL SALESMEN! Sell the world's finest radio; experience unnecessary; fine opportunity for junior college men. See Mr. Foss, 1224 S. Hope st., in the morning by 9 a.m.

YOUNG MAN WANTED
Must have good local references, account of handling some cash. Promotion at once to hard worker. MR. HUGHES, 1701 S. Grand ave.

AUTO MECHANICS
$30 TO $45 WK. City & ctry. Car Washers, Floormen, Rubbers, Machinists, Helpers and Drivers. See AUTO EMP. AGCY., 702 E. 6th st.

WANTED: Experienced markers & distributors. Sanitary Laundry, 225 W. Santa Fe Ave., Fullerton. Phone Fullerton 826.

POSTER WANTED: Must be excellent penman. Permanent position. Apply in own handwriting, giving age and phone number. Address N. box 87, Times Office.

FIVE MEN of good personality for attractive outdoors selling proposition. Apply at THE WITZEL STUDIOS, 1011 West 7th St. or 6324 Hollywood Blvd.

PHONE your want-ads to The Times. No credit arrangement necessary. Courteous, experienced ad-takers, day and night, will help you with your copy if desired. METropolitan 0700.

YOUNG MAN TO ASSIST PHOTOGRAPHER. SALARY. OL. 7672.

Salesmen, Solicitors —10-B

SALESMEN—
Here is your
VACATION
AND YOUR CHANCE TO make it pay big at
LAKE ARROWHEAD
(Or here in Los Angeles.)
Cabin sites, de luxe, sewer, water, electricity, roads, lake view, no hauling, leads that have been on property. Easiest terms. Radio and newspaper campaign. Company owns the lake.
SEE MERRITT,
404 VAN NUYS BLDG.

SALESMEN
U CAN HIT ON THIS AVIATION ISSUE
SECURITY MEN WILL CALL THIS A NATURAL!
BUT EVEN OTHERS NOW EMPLOYED CAN MAKE PLENTY OF SIDE MONEY ON IT. NOT AN AIRPLANE STOCK, BUT A "BANKING" BUSINESS. CLEAN & SOUND! SEE MR. BOWMAN, 1010 WESTERN PAC. BLDG.

WE are offering a real opportunity to a few clean-cut, intelligent salesmen who are ambitious and interested in a permanent position; experience not essential. Returns are exceptional. If you are looking for a connection with an unlimited future, address OW. box 308, Times Branch, for details.

SALESMEN
WHO ARE NOT AFRAID TO WORK. TO THOSE WHO SHOW REAL ABILITY WILL GIVE DRAWING ACCOUNT. Apply bet. 10 & 2 only. W. J. O'CONNOR, SALESMGR. 317 ARCADE BLDG.
FLOATERS DO NOT APPLY.

SECURITY salesmen for aviation stock. Established brokerage house, big deal. Good commission, strong board of directors. Direct mail and house customer leads, in and out of town. Our salesmen are making money. Call at once. 302 Financial Center Bldg.

SUBURBAN RETAIL STORES. Want young men. Good pay to start. Call 9 a.m. 218 S. FIGUEROA ST.

WANTED—HELP—Male

Salesmen, Solicitors —10-B

REAL ESTATE
IS
SELLING
On the South Coast. Regardless of seasonal conditions you can clean up right now by selling ocean front property. This is the harvest season for beach developments. Warm weather, vacation days make prospects "beach minded." Capitalize on these conditions by joining a selling organization that is reputed to be making the highest volume of sales this year. Nothing succeeds like success. Splendid prospects furnished. Transportation paid. Unexcelled co-operation, new and highly successful lecture method, movietone motion pictures, fully improved property, sponsored by a successful subdivider and strong syndicate. Advertising and radio campaign, ideal property, broad price range, wonderful terms, but best of all, your sales will be profitable investments for your clients.
The character of this development is such that you will be proud to be a representative of this organization. A future expansion program holds promotional opportunities for every man who makes good. It is possible for salesmen of ability to become independent through association with this organization. No matter what your present connection is, this is your opportunity to better your condition. Men of good selling ability without real estate experience can profit by connection with this concern. Immediate action is necessary. Contact Jerry Lyle, 3043 Wilshire Blvd., Fitzroy 2141.

Ten Salespeople
Must Be Experienced
Hottest Deal In Town
BUSINESS AND RESIDENTIAL WITH INCOME
SEE MR. GREEN BETWEEN 10 AND 12
2500 West Sixth St.

FRIGIDAIRE
A subsidiary of General Motors will interview salesmen between 25 and 35 years of age who are in a position to handle local territories. The men selected will be given thorough training and satisfactory financial arrangement will be made. Training will begin July 15. Position open L.A. and other nearby cities. A distinct opportunity awaits the man who are sincere. Apply forenoon, MR. TYROL, 1818 W. 7th St.

SALESMEN—
EXPERIENCED SECURITY SALESMEN
A successful Hollywood financial organization has red hot leads and full co-operation for a highly efficient stock salesman. If inexperienced do not apply.
R. F. BOYER CO.
614 Guaranty Bldg.

WE have an opening for several retail radio salesmen. Radio experience not necessary. See Mr. Foss 1224 S. Hope St. Mornings Only

READ THIS
A few positions for a few representatives. We shall choose our representatives very carefully. APPEARANCE, CREDENTIALS, APPEARANCE & TACT in making friends. If we choose you & you do as we tell you, we will be responsible for your SUCCESS & FUTURE. INTERVIEWS 9-12. Call
517 OVIATT BLDG.
617 SO. OLIVE

LARGE manufacturer of well-known building material product, nationally used, wishes to add 2 salesmen to its force, must have car, be aggressive and familiar with L.A. territory, ability will be rewarded by rapid advancement. Phone HO. 7763 for appointment.

OPPORTUNITY
One of the largest financial institutions in California will interview a number of prospective salesmen. Permanent occupation. Immediately. Come to 322 Pacific Mutual Bldg.

SALESMEN (4) live workers, for road work, to interview merchants, bankers and doctors. $200 per week, net, easily made by men stung by the work bug. No samples to carry; nothing to sell; no dull season. 124 W. 4th St., Rm. 405.

SALESMEN
Powerful new type elec. signs for window & interior displays. Local mfr. in business 20 yrs. adding them to their other lines. Priced to outsell any others. 1580 E. MAIN.

AUTO SALESMEN
Hollywood Chevrolet dealer has openings for 2 live wires to sell the Chevrolet 6. Immediate delivery on all models. Full co-operation; factory training. Liberal commission. See Mr. Reid at Walter Hodge, 7636 SANTA MONICA BLVD.

FINEST opportunity for young men wishing to start in the retail radio field. No radio selling experience necessary. See Mr. Foss, 1224 S. HOPE ST., by 9 a.m.

NATIONAL organization expanding rapidly opened 4 new offices in So. Cal. during May & June. If interested in investigating this opportunity for your community give telephone & references. Address M. box 134, Times Office.

SALESMAN—Al Talley, a young man with no previous experience, earned $630 last 30 days—his first month with us. We have others doing even better and want more of same caliber. MR. CLARK, 414 Security Bank Bldg., 5th & Spring.

SALESMEN—
For several days we have been convincing men that here is an attractive program. Will you come up and hear what "MAJOR" LANSDOWNE has to say. 501 Security Title Ins. Bldg., 6th & Grand ave.

AUTO SALESMEN
General Motors Viking requires men experienced in higher priced class. Salary & comm. Demonstrator furnished. Must have refs. MR. DOWNS, 2330 W. Washington Blvd.

SECURITY SALESMEN
Several security salesmen with clean records & their own clientele. An exceptional opportunity. Permanent connection. Rm. 501, Oviatt Bldg., 617 S. Olive st.

A NEW aircraft company with wonderful assets & executives which spell Success, can use a few high-grade salesmen. Pre-Promotion Stock most attractive. Room 816, Foreman Bldg. 10 to 1.

AUTO salesman. Opportunity to make $400 per mo. constantly. Must be hard worker, own a Model A Ford car or able to make 1st payment on one if you can qualify as above. See Sales Manager, 512 S. San Pedro.

SALESMAN who has been successful in selling architects, with a general knowledge of building materials. Future for man that can qualify. Salary. Full details. Address M. box 348, Times Office.

Advertising Salesmen
Those with classified experience preferred. Make money the first day.
READ—N—SELL—IT
120 N. Larchmont Blvd.

SALESMEN—High class men who ride horseback, to represent new exclusive saddle club to selected people. Fine horses, tennis, swimming, clubhouse close in. Call 9 a.m. 4139 W. 6th St., opposite Marchetti's.

CLEAN CUT YOUNG MAN
between 25 & 40 yrs. of age to assist mgr. of advertising dept. of large corp. Good pay to right man. Apply 634 South Western ave. Suite 212. MR. PARTEUR.

WANTED, YOUNG MAN
between the ages of 25 and 40. Must be American, of good health and neat appearance. Apply before 11 a.m. MR. JORDAN, Superintendent, 320 Lawson Building, Glendale.

SALESMAN—Nationally known manufacturer wants experienced lacquer salesman to travel San Francisco territory. State age & make of car. Address N. box 65, Times Office.

WELL DRESSED MAN
For newly created sales dept. of large local organization. Apply 304 W. M. Garland Bldg., 117 W. 9.

IF YOU ARE GOING EAST
I can show you how to make big money. Demonstrate new article. Apply factory 5706 SANTA FE AVE.

SALESMEN with cars, experienced in signs or advertising, to call on manufacturers and wholesalers, city position. Permanent. Syncoraf Co., 237 S. Spring.

TWO good men for outside service for old established firm. Good proposition. See Mr. Wiese, 626 N. Western ave, 9 to 12 noon.

MAN with car, live real estate office. Good leads. 5444 Washington Blvd.

Realty Salesmen
One of the most successful and largest organizations in the West needs five experienced, high-grade realty salesmen with cars.
We want men who are experienced in contacting clients of the highest class—prospects which we furnish. No cold turkey.
Our unique plan of co-operation with salesmen is most resultful.
This is an excellent opportunity to connect with a live organization.
Apply at once by letter and appointment will be made. Give phone number if convenient. Address V. box 416, Times Branch.

SALESMEN
We have openings on TWO CARWELL COFFEE routes, one in Los Angeles, one in Long Beach district. These are old established routes, pay well from start & offer good future for energetic salesmen. Light car necessary. Married men prefer'd. COCHRAN BROS. 1601 Griffith Ave.

SALESMEN
LEADS—LEADS—LEADS
This is a natural set up. Two major blvds. Schools, transportation, airway. Business frontage, apt. sites, flat sites, single residence. Improvements now going in. Plenty of activity. No pioneering. All city conveniences. Underpriced. Ride this natural. See Mr. Peterson, 908 Story Bldg. Mornings only.

Eastern Manufacturer
Of national repute with offices in principal cities will interview a high caliber salesman with or without experience who has car. This position is permanent, and a good money maker with possible advancement to asst. manager. Apply mornings. Mr. BRIGGS, 1123 S. HILL.

PRINTING SALESMAN—To the man who is now producing from $25,000 to $40,000 annually is offered a most unusual and attractive connection including an established clientele approximating $10,000 annually. Replies held in strict confidence. Address N. box 282, Times Office.

MEN (2)
25 YEARS OF AGE OR OVER
who desire a permanent position with an old established corporation. Liberal and daily drawing account to ambitious men. Possibilities unlimited. W. E. BOYDE, MGR., 6306 Hellman Bank Bldg., Huntington Park. Room 325.

SALESMEN—REAL ESTATE
The sweetest set-up in L. A.
DRAWING ACCOUNT
Against contingent commission.
CALL 9 TO 12 ONLY.
ROOM 306. 1611 S. BDWAY.

MONUMENT SALESMEN
3 experienced, 1 for outside country trade. All leads furnished. Weekly drawing account, good commission paid. California Monument Co., 309 S. WESTERN AVE.

DISTRIBUTOR food products, dried fruits, etc. Line established twenty-five years. Only high grade man experienced direct consumer work apply. 719 Seward St., Los Angeles.

WANTED: 2 neat appearing young men to assist mgr. during advertising campaign. Liberal drawing acct. Best deal in town. See Mr. Boyce, 712 Pershing Square Bldg.

MAN to sell Studebaker cars. This is the best automobile selling proposition in town. Only high caliber men need apply. Paul G. Hoffman Co., 477 No. Camden Dr., Beverly Hills.

SALESMAN
A pleasant & remunerative opening for a HIGH CLASS MAN. 1322 Wilshire Blvd., Beverly Hills.

SALESMAN wanted who calls on retail hardware trade to take in a side line. Address N. box 343, Times Office.

SALESMAN, can you exchange R.E.? We offer an attractive comm. involving large equities. 1008 W. 6th, room 402.

WANTED—3 circulation salesmen for house-to-house solicitation. Apply Rm. 16, Hollywood News, 6371 Hollywood Blvd.

SALESMAN FOR HOLLYWOOD REAL SILK HOSIERY MILLS 349 W. 8TH ST. ROOM 515.

SECURITY salesman wanted to handle direct leads. Co-operation. D. D. SLATIN, FA. 2691.

MAN or woman to solicit real estate loans for Building & Loan Association. Call 531 W. 6th st.

LEADS furnished, free samples, paid daily. Workers making big money. Quality, 3219 S. Broadway.

AUTO SALESMEN, 2 exper. Fast-selling line. Drawing acct. if you qualify. WHIPPET, 18 & FIGUEROA.

SALESMEN wanted sell direct from factory. Work anywhere. Call 9 to 12. Room 330 LINCOLN BLDG.

TWO men to sell auto supplies. Must have car or small truck. 2310 S. MAIN ST.

SALESMEN, cheap acreage, cash every day. 103 N. Bdwy., opposite Times Bldg.

3 SALESMEN, exper. or inexper. in roofing, attract. proposition. GLOBE ROOF CO., 1509 W. JEFFERSON.

Trades —10-C

GILLETTE-SEVERY laboratories has vacancies for several high-class machinists, tool and die makers. Apply 1845 S. Western Ave. EM. 6730.

WANTED: EXPERIENCED MACHINE DESIGNER AND DRAFTSMAN. MUST HAVE EXPERIENCE IN DEVELOPMENT WORK. Apply Harvey Machine, 1333 S. Los Angeles.

CUTTER GRINDER
Experienced on milling cutters and reamers. Kinner Airplane & Motor Corporation, 635 W. Colorado Blvd., GLENDALE.

Die-Makers, 1st-Class
WANT 3 AT ONCE. BEST WAGES. 431 E. WASHINGTON.

WANTED—Man experienced in Cleveland automatics, none other need apply. Also a machinist wanted. Address N. box 100, Times Office.

TOOL makers or machinist familiar with making small precision parts. See Mr. Johnson, 863 N. Robertson Blvd.

PROOFREADER—One familiar with bill-of-fare work preferred. Steady work and good wages to man who can make good. Rm. 300, 407 E. Pico.

EXP. forming press operator for metal furniture factory. Address X. box 332, Times Branch.

DRY PRESSERS
PHONE TH. 8597.

WOODWORKERS wanted. Must be efficient on commercial auto bodies. 757 S. San Pedro st.

1ST CLASS MACHINIST. APPLY HARVEY MACHINE CO. 1333 S. LOS ANGELES ST.

WANTED — First-class combination wood & metal worker for automobile repair work. 2814 S. Grand ave.

MACHINIST, must be experienced. APPLY—ROBERTI BROS. 1346 LONG BEACH AVE.

BULLARD OPERATORS Kinner Airplane & Motor Corporation, 635 W. Colorado Blvd., GLENDALE.

TOOL DESIGNERS, Kinner Airplane & Motor Corporation, 635 W. Colorado Blvd., GLENDALE.

MECHANIC wanted. Must be A-1. See Nick T. Lyell Puckett, 201 E. Main St., ALHAMBRA.

6 TUNNEL timber men, $8 per day. Utah Red Crossing. Employment Agcy., 449 TOWNE AVE.

MACHINISTS, 1st class, screw machines, milling machines, Hendy tool lathe. 641 SANTA FE AVE.

BOILER MAKER FOREMAN
Plant, country, fare adv. ....Open
Hummel Bros. (Agy.) 529 Towne av.

Exp. Lincoln & Nash
MECHANICS. DR. 0165.

EXP. carpenter with own saw. Apply 20 AND 20 [illegible]

FIRST-CLASS MACHINIST 1119 N. MAIN ST.

PAINTERS, $8 day; ready for work, 7:30 a.m. 4422 Santa Monica Blvd.

MECHANICS, only men thoroughly exp. on Dodge cars. 707 E. 7th St.

FIRST class auto mechanic wanted. Call Oxnard 135.

Commercial Art —10-CA

MEN AND WOMEN
Do You Like to Draw?
Unusual opportunity with the world's largest commercial art firm—MEYER BOTH CO. — for spare-time training. All material supplied. Call or write for free illustrated catalogue.
STUDIO OFFICE
916 W. P. STORY BLDG.
6th and Broadway. Open eves. till 8.

WANTED—HELP—Male

To Learn Trades —10¾-C

SCHOOL OF WELDING SPECIAL
July rates. Write for circular.
7421 S. ALAMEDA BLVD.

Chauffeurs, Teamsters —10-D

EXP. drivers familiar with city. Apply after 2 p.m. every week day. 400 S. Boylston st.

Professions, Vocations —10-F

TEACHER—Man experienced in military school work, grades and high school, military drill, athletics. Call Major Watkins. Phone 334-162. Southern Calif. Military Academy, 21 and Cherry ave., Long Beach.

MECHANICAL engineer & patent office draftsman. 936 SECURITY BLDG.

Farm and Garden —10-H

WANTED: AN EXPERIENCED, CAPABLE MAN TO GO TO WORK IN THE POULTRY DEPT. ON A RANCH IN SO. CALIF. THIS MAN WOULD WORK WITH TURKEYS AND PHEASANTS, AND EXPERIENCE ALONG THIS LINE IS PREFERRED. AN EXCELLENT OPPORTUNITY FOR THE RIGHT MAN. PLEASE WRITE TELLING EXPER. & ALL ABT. YOURSELF. ADDRESS N. BOX 285, TIMES OFFICE.

WANTED—Man to milk cow and take care of home place in L.A. Room, board and $35 per month. Give age, reference and telephone number. Address X. box 313, Times Branch.

Investment Required —10-K

MONEY FOR YOU AT HOME—Men & women can earn $15 to $25 a week in spare-time writing showcards. No canvassing or soliciting. We instruct you & supply you with work. Write today. The Menhennitt Co., Ltd., 134 Dominion Bldg., Toronto, Can.

WANTED—Reliable man to help manage light manufacturing business. $180 mo. with increase. Light inside & outside work. $250 required, well secured. Experience not necessary. Call 3927 S. Vermont.

AGGRESSIVE business man, salesman, radio expert, woodworking mechanic, who can invest $2000 & services with well estab. mnfty., opportunity is open. Address M. box 356, Times Office.

ROUTE man wtd. for restaurant delivery service, only 10 stops. $18 daily sal., comm. guar. sm. inv. Ap. bef. 11 a.m. 3616½ University.

ASSISTANT—Help manage sales popular new auto access. Exper. unnec. Salary $175 mo. & commission. Small inv. handles. 423 S. Western.

HELPER, AUTO PARK SERVICE, $13 day. Exp. unneces. if good worker. Small inv. 817 S. GRAND AVE.

YOUNG MEN, snappy. Permanent position. Good salary. $200 required. 301 Nat'l City Bank Bldg.

YOUNG man to handle auto service stations, exp. unnec. Will teach. Cash bond req. Call 318 W. 9TH ST.

DRAFTSMAN for plant, $2500 req. Address M. box 254, Times Office.

HELPER, take int. serv. station. $45 wk. $200 handles. 6111 Hollywood.

MEN for sign work. No exp. nec. $7 to $9 daily. $15 req. 5661 S. Hoover.

AUTO RENTAL—FINE OPP. Owner other ints. $1000 req. DU. 3880.

WANTED—HELP—Female

ADVERTISEMENTS under this heading are restricted to those offering bona fide positions without any investment required. Positions requiring an investment will be found under the heading, "Investments Required." Educational ads will be found under the heading, "Educational—School, College, Private Instructions," "Business Training Courses" and "To Learn Trades."

Miscellaneous —11

WOMEN—
Your Future
I would like to interview a few women already located or who have just arrived in Los Angeles with reference to becoming interested in a profession.
I EMPLOY ONLY WOMEN
So you need not feel timid about coming in to see me.
Gertrude I. George
FOUNDER AND DIRECTOR
Women's Service Dept.
Mercantile Investment Company.
1047 S. Grand Ave.
Main Floor.

EXPERIENCED, capable book saleswoman for exceptional proposition in connection with COMPTON'S PICTURED ENCYCLOPEDIA. Qualifications, sound health, free to go anywhere on Pacific Coast and a record of successful accomplishment behind you. F. E. Compton & Co., 542 South Broadway, Suite 916, Broadway Arcade. Call personally mornings.

COOK and downstairs, $85 mo. Cook and gen., 2 adults, $80. Swedish girl, cook and gen., $75. Many good positions open, $40 to $85. R. & B. Waitresses, $18, 11:30 to 7:30, 6 days, $14. Hotel table service, 12 to 8, 6 days. Good tips. Other positions open. New Service Agency, 233 W. 2ND ST.

LADY—
Cultured and mature in judgment to make connection with well-known organization. Must be over 25—have business experience. Interviews until 12 noon. Miss Winslow, 659 S. St. Andrews Place.

POSITION open for a teacher who has not signed a contract for further teaching next year, or who would like to transfer her training to another field of educational activity. The position pays from $2500 to $3500 a year and holds an opportunity for future advancement. 731 H. W. HELLMAN BLDG.

WOMAN
To act as assistant to manager of a realty firm. Must be neat appearing and have a winning personality. This is a worth-while position and leads into an unlimited field of remuneration. Previous experience not necessary. Interview this morning. 3677 WEST SIXTH ST.

WANTED: Experienced markers & distributors. Sanitary Laundry, 225 W. Santa Fe Ave., Fullerton. Phone Fullerton 826.

LADY with pleas. pers., help manage unfurn. 4-fam. flat. To such a person will rent flat and allow substantial reduction in rent for services. Phone 8 a.m. to 5 p.m. for appointment. VA. 3455.

TEACHER or ex-teacher, interested in business career where teaching experience is a valuable asset, may find satisfactory connection with Educators' Association. 508 W. M. GARLAND BLDG.

SALAD mkr., cafet., $20 wk. Pantry, cafe, $20 wk. Sandwich mkr., cafe, $20. Must be fast. Walt., res., Bishop, $60, fd., fare paid. Anderson Agcy., 126 W. 3RD. Rm. 209.

WANTED: Woman to assist mgr. in high class apt. house. Must be of pleasing personality, good appearance & capable of managing it alone. Address N. box 323, Times Office.

TWO women, experienced in sewing, must be thorough and fast hand sewers on women's garments and fancy dresses. R. J. COOK CO., Cleaners and Dyers. 1600 W. Washington.

FIVE WOMEN of good personality for attractive outdoors selling proposition. Apply at THE WITZEL STUDIOS, 1011 West 7th St. or 6324 Hollywood Blvd.

SOCIALLY connected woman to arrange interviews with women investors desiring management apt. houses. Address X. box 326, Times Branch.

LADY to help me operate small high-class restaurant 50-50 basis. No investment required. Address N. box 298, Times Office.

WOMAN DESIRING TO INCREASE INCOME CAN SECURE PART TIME WORK. SEE PERSONNEL DIRECTOR MORNING AT 139 W. 5TH ST.

PACIFIC Com'l College, 306 S. Hill, wants girl for ½ day ofc. bus. $27 mo. Attend school ½ da. Assist other work. Rm. bd. $30 mo. VA. 8173.

NICE appearing educated women. Short hours. $18 per wk. & bonus. Apply 318 S. Brand Blvd., Glendale, 9 to 6 daily.

ARTIST, commercial, only one thoroughly experienced of lettering need apply. Hartwell Pub. Corp., 1622 N. Highland, HOLLYWOOD.

WANTED: Intelligent lady to act as hostess on sale of houses in Hancock Park. WERRLY & MORRISEY, 162 S. La Brea.

YOUNG lady to give Russian conversation lessons. Address X. box 330, Times Branch.

WANTED: Canners & cutters to work in canning factory. Must be over 21 years of age. 3000 Long Beach Av.

LADY to assist university office in exchange for SECRETARIAL COURSE. Univ. of the West, 747 S. Hill.

WANTED—25 girls. Business good. Lyceum Dance Academy, 231 S. Spring st.

NURSES, receptionists, beauty operators, earn big money easily without affecting reg. work. GL. 1024 eve.

LADY of refinement, aged 25 to 40. Time your own, meeting public. Any day before 12. 621 S. WESTERN.

WOMAN ranch cook, $40 month & fd. Call at Murray & Ready Employment Agency, 504 TOWNE AVE.

TWO EXP. FANCY PRESSERS. R. J. Cook Co., Cleaners & Dyers. 1600 W. Washington.

WANTED—2 expectant mothers to work in hospital in exchange for services during confinement. OL. 5311.

EXPERIENCED girls on silk lamp shades. 3227½ S. Figueroa.

INST. cook, apt. hse. Coup., chef, serv. girl, Norweg. 101½ S. Bdwy.

LADY assist mgr. exchg. for apt. & chance for advancement. ME. 3705.

WILL give refined bus. lady room for company eves. WA. 9126 morns.

WANTED—Elderly lady for company. Small salary. 437 E. 112TH ST.

WOMEN to make fancy pillows & emblems at home. Exp. req. 1721 W. 7.

WANTED—HELP—Female

Store and Office —11-A

STENO.-adding mach. opr. $125
Switchboard typist, Hollywd. $110
Steno.-bkpr., start $120
Typist-asst. bkpr. $110
Steno., small office $110
Lite steno.-bkpr. (Wilshire) $110
Asst. bkpr., young $100
Steno.-PBX, receptionist $110
Bkpr.-typist, drive car $100
Elliott-Fisher bkpr. $110
Comptometer opr. $110
Steno.-asst. bkpr., phones $100
Los Angeles Com'l Service (Agcy.) 307 Van Nuys Bldg., 7th & Spring.

STENO.-Sec'y, downtown $[illegible]
Bkpr. steno., good future $[illegible]
Steno. sec'y, warehouse exp. $[illegible]
Insurance stenos. (3) $[illegible]
Stenos., asst. bkprs. (3) $[illegible]
Steno. P.B.X. $[illegible]
Steno. Dict. opr. $[illegible]
Asst. bkprs. typists (4) $[illegible]
Burr. bkpr. $[illegible]
A-1 P.B.X. typists (2) $[illegible]
Policy writer $[illegible]
Bkpr. model size 10 $[illegible]
BUSINESS SERVICE BUREAU Agy. 312 Spreckels Bldg., 714 So. Hill.

LEGAL STENO., 40 days $35 wk.
STENO., Huntington Pk. $[illegible]
LEGAL STENOS. (3) $[illegible]
Steno., land escrow legal (oil) $[illegible]
Fire ins. steno. pol. wr. (3) $[illegible]
A-1 SWITCHBOARD Opr. $[illegible]
BURRS. opr. (posting) $[illegible]
DICT. OPR., DOWNTOWN $[illegible]
Collins Agcy. 1234 Loew State Bldg.

COMPETENT young lady of pleasing personality and some experience for general office work; this position has been held by the same person for the past 5 years and is a good place for the right person. Apply by letter, giving full details and an appointment will be arranged. Address X. box 436, Times Branch.

LEGAL STENO. $[illegible]
YOUNG SECY. STENO. $[illegible]
STENO. CLERK $[illegible]
BKPR. F. C. $[illegible]
STENO., WHSL. $[illegible]
STENO., LOT, BKPR. $[illegible]
F. S. BEAVIS (Agy.) Chapman Bldg. "Everything Human for the Office"

BURROUGHS bkpr. $[illegible]
FIRE ins. steno. $[illegible]
KEY punch operator $[illegible]
TYPIST $[illegible]
OCCUPATIONAL SERVICE BUREAU (Agy.) 1621 S. Broadway, Rm. 412.

EXPERIENCED stenographer, thoroughly familiar with office routine & statement work for certified public accountant's office. Salary open. Write, stating experience to address X. box 330, Times Branch.

A-1 LEGAL STENO. $[illegible]
STENO., CLERICAL $[illegible]
STENO., BANK $[illegible]
L. A. EMPLOY. BUREAU (Agcy.) 909 Lincoln Bldg., 742 S. Hill.

JUNIOR stenos. (3) 1 yr. ex. $[illegible]
STENO.-BKPR., REV. HILLS $[illegible]
COMPTOMETER OPRS. (2) OPEN
BUSINESS WOMAN'S REG. (Agcy.) 820 Hollingsworth Bldg., 6th & Hill.

HIGH school graduates—Prepare now for good paying positions on COMPTOMETER. We place you—unable to supply demand. Day & nite class. Heinz, 541 Douglas Bldg.

SHORTEST, most intensive secretarial course in 3 mos. Graduates positively PLACED. Part-time work. Figures Sec. School, 605 W. 7TH.

BKPR. $[illegible]
STENO., BANK $[illegible]
SUMMERS & SUMMERS AGCY. 412 CONSOL. BLDG. TR. 9144.

WANTED—If unemployed or wanting a better office position, call at Rm. 528 Metropolitan Bldg., 315 W. 5th St. CALIF. COM'L SERV. BUREAU.

PRIV. secy. Spanish speaking pref. to travel. Give age, salary, etc. Address M. box 118, Times Office.

EXP. STENO. Pleasing personality. Not over 25 yrs. bank exp. CALL for APPT. TU. 4584 (Agcy.)

STENOGRAPHER with machinery experience. Give references. Address N. box 260, Times Office.

EARN board, rm. & $10 mo. ½ day in school. MacKay's, 612 S. Figueroa. Calif. Com'l College, 2711 W. 6.

WANTED—Nurse for office work. Must be [illegible] hours' duty. Address X. box 435, Times Branch.

STENO.-SECY., 25-30 $125
Typist-clerk, bank exp. $100
MUTUAL AGENCY, 253 S. Broadway.

STENOGRAPHERS, several $100-$125
PACIFIC COM'L SERVICE AGCY. Bowan Bldg., 5th & Spring Sts.

STENOGRAPHER who can help at drawing board. Address N. box 188, Times Office.

BETTER paying positions always open. Bus. Women's Assn., 603 W. 7th.

Business Training —11¼-A

BRYSON SYSTEM
Authentic instruction in apartment-house management based on 20 years' experience taught by BLANCH E. BRYSON
LYDIA ENGSTRUM
At 344 N. Rossmore. OL. 6393, OL. 9978.

Apartment House Mgrs.
Positions will be waiting for those who finish training here by early fall, qualify yourself and your success is sure. Enroll now.
NATIONAL SCHOOL, 3006 W. 7TH.

PITMAN, all systems, Gregg. TYPING & FILING, 6 wk. course. English & arithmetic. Day—eve. Summer rates. Easy pymt. plan. KURTZ EDUCATIONAL SERVICE 810 Hollingsworth Bldg. Hill at 6th.

Shortest Shorthand Taught
Typing, Filing and Civil Service. BELL SCHOOL OF SHORTHAND. 312 Black Bldg., 357 S. Hill. TU. 9668.

LADIES! Your winning personality will bring you independence as an apt. hse. mgr. Enroll now, start on the road to success. Calif. Training School, 2711 W. 6th St.

15 GIRLS WANTED AT ONCE FOR ½ day office positions paying $35-$45 mo. & take course ½ day. UNION BUSINESS COLLEGE, 1007 S. Grand.

STUDENT can earn $35 mo. assist office ½ day, or room, board & $10 mo. or other work. BUSINESS COLLEGE, 747 S. Hill.

LEARN shorthand in 4 weeks, Speedwriting. Pay $5 weekly installments. Univ. of the West, 747 S. Hill.

SHORTHAND, Dillon, reporter & private teacher. Wilcox Bldg. 206 SP. CLOSED JULY 4TH TO 15TH.

Saleswomen, Solicitors —11-B

ADVERTISING SALESWOMAN, UNDER 40 YEARS, WHO DESIRES PERMANENT WORTH-WHILE POSITION, INSIDE WORK, WRITE FOR APPOINTMENT, ADDRESS N, BOX 254, TIMES OFFICE.

5—JOBS—5
—OPEN—
Fast selling weekly magazine wants subscription salespeople. HIG COMMISSION. 103 N. Broadway, Brown.

SALESWOMAN 25 to 35. For large Music House. Must have good personality & some knowledge of music. Apply 911 So. Hill. Mr. BALL or AHERN.

SALESLADIES, married, article of milady's personal hygiene. Address N. box 256, Times Office.

WOMAN or man to solicit real estate loans for Building & Loan Association. Call 531 W. 6th st.

Trades —11-C

UPHOLSTERY seamstress wanted to work on chair cushions, leather fabrics & velour. Must know how to fill cushion and finish it complete. Steady work & good pay. Write age, previous employment, salary wanted & work you can do. All information will be strictly confidential. Address N. box 299, Times Office.

WANTED—Ladys' hat, designer, exp. on body materials. Los Angeles Hat Co., 721 S. Hill st.

To Learn Trades —11¾-C

WOMEN AND GIRLS
Learn operating power mach., hemst., Bonnaz 2-ndle, cutting, 4 trades $26. Pos. waiting. 224 S. Spring. Rm. 224.

Household, Domestic —11-D

HOLLYWOOD PERSONAL SERVICE. Best domestic positions in Hollywood & Beverly Hills. (Employment Agcy.) 6331 Hollywood Blv. R. 322. GL 1161.

MANY GOOD DOMESTIC JOBS
Paying from $60-$125.
Call and let us place you.
Mutual Agcy., 253 S. Bdwy. TR. 1081.

WHITE girl or young woman, housework, washing, no cooking. $35 per mo. & car fare. 665 S. CITRUS. WH. 2165.

COOKS, butlers & 2nd maids, prepare for better positions. A course of 10 lessons. [illegible] 1325 S. Westmoreland. [illegible]

WHITE woman, downstairs, plain cooking & laundry, 3 in family. Permanent home. $15 wk. Good refs. WA. 8432.

Gen. Hsewk. $60 To $100
Swed. Agcy., 304 S. Bdwy. Rm. 310.

COOKS, couples, all domestic workers rely on Melruth Bev. Hills Agency. Courtesy at 421 Canon Dr. OX. 6110.

NEED good white help. BROWN EMP. AGENCY, 1367 Santa Monica Blvd., Beverly Hills. OX. 7131.

WANTED—White girl, gen. housework, plain cooking. Family 4. Good wages. 861 S. Harcourt. WH. 7662.

REFINED, middle-aged woman for light housework, 3 in family. Board, rm. & small wages. WA. 6087.

COOK—TEA ROOM EXP. $125.
Many other good positions.
Golden Rule Agency, 548 S. Spring.

CAPABLE German cook for temporary pos., good sal., refs. req. 244 S. Muirfield Rd. R car. WY. 1442.

CHRISTIAN girl, general housework, family of four. $40. 3406 Kent St. DU. 6796.

YOUNG Spanish girl for genl. housework & cooking. Mirror Agcy. 441 N. Beverly Dr., Beverly Hills.

WANTED—HELP—
Female

Household, Domestic —11-D

WANTED: Young white girl for general housework, cooking & care of girl, 4. Spend summer at Catalina. \$60. Phone OX. 2380. 138 N. Almont Dr., ½ block so. Beverly Blvd. 2 blks. east Doheny Dr.

2ND maid, beach, \$75. Temp. upstairs serve, two weeks, \$20 wk. Working house- young, \$60. Cook & serve, beach, \$100. Waitress, \$60. Cook general, 1 week, beach, \$25. BONDED AGENCY, 120 S. Broadway.

CHILD'S nurse, German, \$75 month. Child's nurse, Eng., unincumb., \$90. Child's nurse, \$75 month. CENTRAL REGISTRY & NURSES' HOME OF L.A. (Agcy.) 702 W. 17.

MRS. PATTEN'S EMP. AGENCY—A domestic agency serving exclusive homes with trained servants. Male or Female. 301-4 Western Mutual Life Bldg. 721 W. 3rd st. FA. 3411.

COOKS, butlers, personal and second maids. Positions waiting for trained students from the MODERN SCHOOL OF COOKERY 666 5TH AVE. EM. 3787.

A HOME for elderly lady or mother with child in exchange light housework and care of child afternoons with some wages. Phone Alhambra [illegible]

HOUSEKEEPER, not over 40, for young couple with child 3 yrs. Must be good cook, neat. Priv. rm. \$40 mo. Address X, box 448, Times Branch.

WANTED: Mother's helper, Spanish girl pref. \$25 mo. 641 N. HOBART.

HOUSEKEEPER, Spanish, not over 35 yrs.; exper.; good cook. OR. 8844.

GERMAN AGCY., 406 S. MAIN. [illegible] Cooks, gen. \$60 to \$90.

WOMAN or girl, mother's helper, rm., bath & \$25 mo. OX. 2791.

MAID to assist in gen. housework & laundry, 5-rm. apt. Ph. GL. 6736.

WOMAN to work for her apt. 1233 Trenton st.

NEAT young woman, 18-35, gen. hw. wk., small fam. \$35, r.bh. AL. 1362.

MOTHER'S helper, white, priv. rm. & bath, sm. wages. OR. 1287.

LADY care for 4 mo. old baby. Must be good cook. DU. 6000.

GEN. maids, \$75. Hollywood Employment Agcy. 6396 Sunset. OL. 1957.

Professions, Vocations —11-F

NURSES

Grad. nurse & lab. & X-ray, tech. hosp., beach town, \$110, R.B.
2 grad., gen., day, nr. city, \$90, R.B.
2 grad., nite duty ..... \$90, R.B.
Hummel Bros. (Agy.) 529 Towne av.

GRADUATE nurses wanted for institutional positions in & out of the city. CENTRAL REGISTRY & NURSES' HOME OF L. A. (Agcy.) 702 W. 17.

DANCING instructor, must be over 21, neat appearance & experienced. Apply Cinderella Roof, 6th & Olive.

DESIRABLE pos.—Best hospitals, Drs. & Nurses' Reg., Agy., Ferguson Bldg.

Investment Required —11-K

MANAGER employment agency; small investment. 1003 HAAS BLDG.

WOMAN recept., over 30, good personal. & int. [illegible] 736 N. Wilton.

WANTED—HELP—
Male and Female

Miscellaneous —12

APRICOT PITTERS, bring bedding & cooking utensils; tents, cots, mattresses furnished. Don't write. COME, Cor. Roscoe & Lindley ave. North Los Angeles, formerly Zelzah, Calif. PAUL OWENS.

LABOR CHRIST FAMILY; house and 6 boys, carpenter, auto, motorcyl., cyclist & girls, typist, sten., bkpr., prof. member, Christ. Ch., part. The Mineral Squadron, Hanford, Calif.

WANTED — All around handy man with wife for mountain subdivision work. Good home furnished. For further information address P. O. box 362, Orange, Calif.

MAN & wife, chauffeur-houseman & [illegible] wk. Give refs. & wages desired. Address X, box 432, Times Branch.

EMPLOYMENT—
Agencies —14

ALL kind of Chinese help furn. China Emp. Ag. 710 N. Alameda. MU. 0742.

CALL OL. 4617. AGCY. ALL KINDS RELIABLE JAPANESE WORKERS.

WANTED—SITUATIONS—
Male

Miscellaneous —13

THE MIDNIGHT MISSION can supply you with good workmen, laborers, housemen, gardeners, dishwashers, clerks, cooks, truck helpers, painters. Telephone 8:30 to 1 daily except Sunday. MUtual 4427.

AVAILABLE: matured young man of character and brilliant ability. Possesses intelligence, personality, wide experience, finest references. Apt. 1. 446 N. OGDEN DR.

ONE hundred dollars will be paid to anyone procuring me a position with good future. Young man just finished college. Address M, box 388, Times Office.

MAN, 35 years, would like position with industrial company. Have had nine years' general business experience in L.A. with natl. corp. Refs. Address N, box 172, Times Office.

EXCEPTIONAL high class man, age 37, 20 yrs. exp. buying & selling gen. merchandise. Also good mgr. K. S. R. 1718 N. Kingsley, MO. 17924.

BOX factory work, 4 years' experience as foreman with large eastern [illegible]. Good refs. Address N, box 201, Times Office.

[illegible]

YOUNG man, age 21, ex-soldier, 3 yrs. high school, desires work of any kind; no selling; office exp. Ph. AX. 6168.

WELL appearing man wants work, hotel night clerk, cigar stand, timekeeper, anywhere. GR. 1292.

MARRIED man, 35, husky, do anything, handy with tools & repair work. 605 W. 59TH ST.

REFINED young man wants work. Bookkpg. exp., good driver. A-1 ref. Address X, box 423, Times Branch.

JAPANESE, exp. housework, window clean'g, flr. wax'g, gardening. Hollis & Rev. Local ref. OX. 8641.

ELDERLY gentleman wants gardener work, yards, or what? \$25 month, room & board. VE. 1227.

THEATER display man wants work in 1st class theater in or near L.A. Phone WHITTIER 6167.

BOY, hi school, wants job drug store, barber shop, shine stand. UN. 2708.

MAN wants wk. Pick fruit, work on ranch on anything. CA. 6397.

A-1 EXP. Filipino jan. Ref. MUtual 8068. Rm. 27.

A-1 Filipino elevator const., elevator operator. Ref. MU. 0651. Rm. 35.

BY gardener, can drive car. Handy. Ph. HOllywood 5031. Wm. Stoker.

CHAUF. & houseboy (col.) 17, 5ft. 6, 3 yrs. driving & repairs. EM. 0411.

JANITOR or night watchman. Exp. 1st-class refs. EX. 2824.

SALES or office man with car, ref. Address N, box 281, Times Office.

COLLEGE boy wants eve. & Sat. work. Anything but soliciting. TR. [illegible]

[illegible] Japanese wants any kind of work. 1382 W. 35 St. R. I. Kimura.

Store and Office —13-A

A YOUNG man having an exceptional capacity for hard work and trained in modern business practice is available now. His experience includes advertising, selling, direct mailing, purchasing, office management, costs and bookkeeping. MR. LANE, TR. 6369, OR. 3623.

EXPERIENCED ready-to-wear man, expert window trimmer, now employed, desires to make a change. 7 years' local experience. Would consider out-of-town position. Ready-to-wear or general mdse. Address X, box 335, Times Branch.

OFFICE manager, accountant, cost accountant, bookkeeper, cashier & credit man desires permanent position with reliable firm. Wholesale or retail exp. Address N, box 290, Times Office.

YOUNG married man, banking, sales & general office experience, desires position with good future in reliable firm. Phone Colo. 2810 before 9:30 a.m.

ACCOUNTANT - BKPR., experienced; conscientious; excellent local references; character and ability. 8 yrs. [illegible] Gambichler, Drexel Hotel, 704 So. Hartford Ave. MU. 0796.

ACCOUNTANT-BKPR., exp., conscientious, excellent local references, character and ability. 8 years L.A. [illegible] 704 S. Hartford Ave. [illegible]

YOUNG man, high school graduate, wishes office position. Willing to start at small salary. Have high references; can type. CRestview 4884.

CLUB bkpr. & acct., young man, 10 yrs. exp. in 1st-class clubs, desires position. Best of refs. Can furnish bond. Timberlake, 427 W. 8. TR. 0124.

ACCOUNTANT, many years practical public experience, wants three days a week or half-time employment. [illegible] York 3530.

PRACTICAL, efficient accountant, keep books part time, open, close books, prepare financial statement. TU. 3388.

EXP. timekeeper, storekeeper, gen. off., H.S. grad., married, Prot. [illegible] Box 167 N. Eastman.

EXP. grocery clerk wants work. 2477½ SEPULVEDA ST., San Pedro. Ph. 2890-W (Sharick).

ACCOUNTANT, opens, audits, keeps bks. spare time, reasonable. CR. 3347.

BKPR.-STENO., 10 yrs. exp. High references. Phone ME. 7680.

Salesmen, Solicitors —13-B

SALESMAN, 29 yrs. exp., selling to big stores & better specialty shops. Gloves, hosiery, underwear & negligees. MO. 17834.

Trades —13-C

CARPENTER, houses, garages, repairing, no service man. Free estimates. GArfield 3452.

WANTED—SITUATIONS—
Male

Trades —13-C

ALL-around newspaper and job printer wants permanent job. Take foremanship. Address N, box 200, Times Office.

ESTIMATOR, competent construction man, seeks empl. with contractors. Address N, box 82, Times Office.

FURNITURE repairs, refinisher expert needs work. BE. 3346.

PAINTERS, first-class, clean, all-round workman wants work. AT. 6356.

PLASTER patching done. 1st-class wk. Repairing a specialty. DE. 3637.

PAINTERS, decorators, int. ext. F.J. Clean, reliable. Cook. ME. 7329.

AUTO mech., 12 yrs. Dodge exp., or will drive. Call AX. 3665.

WELDER, exp. aircraft, will take any work. Call Santa Monica 71540.

Carpenter, A-1. OR. 5036

MECHANICAL draftsman specializes development work. AT. 0031.

MASSEUR, expert, wants position. Address N, box 203, Times Office.

CARPENTER—45 day, also first-class painting. CR. 6141.

PAINTING, tinting, enameling, good wk., day or cont. CA. 5537.

Chauffeurs, Teamsters —13-D

FILIPINO chauffeur, exp. on high-grade cars, go anywhere, knows summer & winter resorts of Calif. Good cook. 7 yrs. in L.A. Good references. Address N, box 238, Times Office.

A-1 Filipino chauf., butler & housework. Stay with private family. Have uniform. 9 years exp. Loc. Cal. refs. DR. 2213. Monico Jaberal.

CHAUFFEUR & butler, middle-aged Filipino. Have been driving good cars. Long exp. in families. ME. 5556, Apt. 12.

FILIPINO, best unif. nt. appr. 9 yrs. exp. in L.A. Drove Rolls Royce, etc. Serve, hswk. Butler, gar., best ref. AT. 9077. BONNY.

CHAUFFEUR—Young man, col., single, 5 years' exp. with high-grade cars. Best refs. OL. 1416. Lawrence.

FILIPINO, 1st-class chauffeur and houseman, wants city. Call 8 to 11 a.m. Ph. ME. 0404. Lorenzo, Apt. 8.

HIGHLY rec. Filipino chauf., also good cook, wishes pos. in small family or bachelor. Call FA. 1777.

DRIVING INSTRUCTIONS, any car, by appointment. Extra driving DAY or NIGHT. OX. 9552.

UNIVERSITY student wants any driving job any day after 4 and all day Sat. & Sun. [illegible] S. Kenmore.

CHAUF., col., with pos. with good people, 9 yrs. one place, exp. road man, go anywhere. HU. 1668-R.

CHAUF., gard., city or mt. drive; help laun. or housework. Local ref. DR. 1788-R-5.

1ST-class Filipino chauffeur & butler. Best local ref. HE. 0922.

CHAUF., GARDENER, HELP, OTHER WORK. CALL ALLEN, ME. 7717.

CHAUFFEUR, mulatto, 30, drive by hour, day or week. DR. 2106. OR. [illegible]

FILIPINO chauf., exp. & ref., speaks Eng. Call MU. 6361. Rm. 35.

POSITION wanted as chauffeur, houseman. Stay on place. HU. 1858.

RELIABLE col. chauf. Ref. Priv. family preferred. HU. 6414-W.

CHAUF. or cook, courteous. A1 city refs. Call HE. 7478. Vercelea.

A-1 chauffeur, houseman, Christian. City ref. OR. 7017.

Hotel, Restaurant, Club—13-E

CHEF, A-1, col., A-1 refs., clean, capable, go anywhere. AX. 8573.

CHEF, cook, wife pastry, pantry or waitress. Ph. ATlantic 6377.

CHEF—Cook from the East wants pos. Well qualified. Ph. DE. 2987.

COOK—A-1 dinner. German. Economical. Ref. MUtual 9637.

EXP. A-1 col. chef, fine soups, entrees, pastry. Go anywhere. HUm. 9091-R.

Professions, Vocations —13-F

CHEMICAL engineer, B.S. 1923, M.S. 1924, Mass. Inst. of Tech. 5 years' oil refinery exper. Desires position with firm of consulting engineers or sales position requiring technical education. F. L. Smith, 1939 Lime Ave., LONG BEACH.

GRAD. M.E. 15 yrs. as industrial & construction engineer, wants connection either in U.S.A. or foreign country. Speaks French & Spanish. Address MV, box 460, Times Branch.

[illegible] draftsman, designer, long exp. [illegible] 8 yrs. L.A. [illegible]

Farm and Garden —13-H

COMPETENT gardener, 45, single, 15 yrs. S. Cal. private, commercial exp. Permanent only. City refs. ME. 5171, Room 417.

W. A. CLAYDON

Lawns cared for by mo. by expert gardeners. Apt. hse. serv. EM. 0412.

GARDENER, res., exp., single, can taking compl. charge of priv. est. Address N, box 177, Times Office.

GARDENER, Austrian, exp. all around, city, country. Local refs. Address M, box 208, Times Office.

GRADUATE wants position in country; can drive car; good references. Address N, box 194, Times Office.

GARDENER wants position in country; can drive car; good references. Address N, box 194, Times Office.

GARDENER, life exp., flowers, vegetables, shrubs. Driver. Mid-age. Single. Go anywhere. Gd. refs. ME. 4449.

GARDENS cared for right. Wilshire or W. Adams. White. Ph. WY. 5339.

RELIABLE gardener, chauffeur, Christian, city ref. OR. 7017.

GARDENS cared for right. Wilshire or W. Adams. White. WY. 5339.

EXP. Japanese gardener, steady work or caretaker. OL. 0372. Ikeda.

FOR all 1st-class garden work call J. PRENDERGAST. YO. 4193.

SCOTCH gardener, naturalized, single, 3 yrs. on last job. Ref. DR. 3720.

House Servants, Caretakers—13-J

JAPANESE, fine cook, butler, valet, best ref. Neat, willing, capable. Wishes nice permanent place. MU. 9838.

COMPETENT Chinese cook and gardener, pos. in small priv. family. Neat and speaks good English. JAMES, MU. 7045.

EXPERIENCED cook wants a position as a school boy from 6 to 10 p.m. especially in the private family with reference. Telephone ME. 5208.

GOOD AD

1st-class col. chauf. & butler, A-1 ref., wants steady pos. WE. 1016.

COOK, houseman, middle-aged, good ref. Watson. 390 So. Los Robles, PASADENA.

A-1 JAPANESE cook, gen. and drive car. Ref. MU. 4996.

COOK, man, col., private. Will take charge for bachelors. AX. 3212.

JAPANESE school boy wants position in private family. DR. 6817.

CHINESE cook wants job in city or country. MU. 3640.

GARDENER & houseman, single, 13164 Stagg St. VAN NUYS, CALIF.

A-1 CHINESE cook. Jim Lee. MU. 0721. 215½ S. Figueroa, L. A.

JAPANESE schoolboy, small family as plain cook. ME. 7578.

EXP. Filipino chauffeur & housework, good ref. MU. 5060.

FILIPINO, exp. cook or driver, know city, city refs. ME. 8141. Apt. 28.

GOOD Chin. cook. Care ha. Janitor. Camp. 414 N. Main, L.A. Sam.

A-1 cook and houseworker, col., best city refs., can drive. AX. 8573.

FILIPINO, apartment janitor & wife, good refs. DR. 3929. Apt. 112.

FILIPINO cook & housewk. for family. Exp. Will drive, good wages. ME. 5419.

JAPANESE janitor, middle-aged, apartment or office. ME. 1149.

YOUNG man wishes afternoon work in private family. ME. 5662.

YOUNG colored man wishes work, porter or driving. AT. 7629.

Painting, Decorating and Carpentering —13-K

PAINTER & paperhanger of long exp. needs work, neat & reasonable, day or cont. Phone OR. 6990 or Van Nuys 146.

PAINTING, tinting, paperhanging, stucco waterproofing. Best work, lowest price. GL. 0515.

KALSOMINE, \$3. Painting, \$7 per rm. & up. Take furniture or anything of value. Call EX. 4131.

PAINTING, tinting, \$3 room and up. Kitchen, bath, laundry room. Paint any color desired. EM. 0478.

PAINTER, paperhanger, expert, needs work. No reasonable offer refused. AX. 6448.

PAINT, paper or tint \$2.50 rm. up. Outside painting. McCoy, AT. 9737.

[illegible] WORK LOW PRICE. GL. 8747.

PAINT, tint, enamel, stucco, [illegible] or job. BE. 2477, eves. Sun.

CARPENTER, jobbing or painting, 1st class work. Reasonable. OL. 5661.

A-1 COOK and houseworker, col., best city refs., can drive. AX. 8573.

CARPENTERING, repair store fronts, shelving, cabi. work. YO. 0400.

PAINTING. For reliable work. Best materials. Low prices. BE. 4395.

TINTING and paperhanging, 25c per roll and up. RO. 0528.

PAPERING, painting, tint. \$2.50 rm. up. Poole. 318 S. Flower. MU. [illegible]

PAINTING, paperhanging, guaranteed work, inside or outside. Ref. DR. 2826.

Day Work —13-L

WINDOWS washed, floors polished, kitchens, woodwk. cleaned like new. (Right price.) American, young, fast. Work today. AN. 6807.

EXPERIENCED colored man wants window washing or house cleaning. City reference. ATlantic 5188.

STAR JAPANESE DAY WORK House cleaning, gardening, help, etc. Phone OL. 0804.

YOUNG Japanese boy wants general housecleaning. Frank Mori. 513 E. First st.

HOUSECLEANING, floors waxed, kitchens & bathrooms, washed by expert white man. Smart. TU. 9752.

PAINTING for reliable work. Best materials, low prices. BE. 4395.

HOUSE clean & wind. washer, exp. of col. man. By day or hr. AX. 8781.

WANTED—SITUATIONS—
Male

Day Work —13-L

EXPERT floor cleaning and polishing, also window cleaning. WE. 5672.

YNG. man (col.) nt., ½ or whole day wk. In or out city. HU. 1323-J.

EXP. house & floor cleaner, also windows. Ref. ME. 8232. Lundquist.

EXPERT floor cleaning & polishing, also window cleaning. WE. 5672.

Repairing, Cleaning, All Kinds—13-M

MARRIED man wants work. Handy with machinery. NIELSON, AT. 6359.

WANTED—SITUATIONS—
Female

Miscellaneous —16

YOUNG woman with personality & ability wishes steno.-secretarial position of trust with individual or corp. Will go to desert or resort. Refs. Call HO. 2111, Room 207, or leave message.

POSITION as hostess in the better class hotels, city or summer resorts, by middle-aged woman. University graduate, accomplished pianist, accustomed to best society. Address X, box 531, Times Branch.

LADY wishes work with flowers, preferably outdoors, or care small ranch anywhere; school can be reached by 14-yr. boy. Refs. Address M, box 222, Times Office.

WOMAN, former professor of eastern university, desires executive position with large concern where professional ability and social experience are required. HO. 1605.

APT.-HOUSE, HOTEL OWNERS Notice—For efficient managers call Miss Hamilton, in charge of the Contact Dept., Co-operative Apt. & Hotel Assn., 831 W. 8 st. VA. 9778.

MIDDLE-aged lady of refinement desires position as practical nurse & housekeeper. Best reference. Phone RO. 0804. 1678 Buckingham Rd. L.A.

LADY WISHES MANAGEMENT OF APARTMENT OR COURT. LOCAL EXPERIENCE AND REF. Address N, box 285, Times Office.

REFINED woman desires position as secy.-companion or comp. to refined woman of means. Address N, box 289, Times Office.

REFINED young woman wishes pos. as mgr. of apt. hse. Exp. Refs. OL. 6831.

POSITION, matron of home or companion, by gentlewoman. Good rdr. Address N, box 85, Times Office.

EXPERT apt. house manager, 3 yrs. loc. exper. 3 yrs. in one house. Husband employed. MO. 11071.

REFINED young lady Ch. desires pos. as comp. or prac. nurse. Free to travel. Drives car. DU. 3294.

HOME assistant, expt., modiste, will do anything in nice home by day, week or month. ME. 7334, hm. 18.

YOUNG lady employed would like to work part time for room & board. Address N, box 291, Times Office.

YOUNG lady as switchboard operator, apt. house, hotel or office. Cap. as asst. mgr. DU. 3294.

LADY with 12-yr. son wishes pos. in nice home for living expense. Refs. Address N, box 105, Times Office.

GIRL, stay in eves. exc. rm. & bd. Address N, box 8, Times Office.

SECY.-companion, housekeeper, fine ref., go anywhere. OLympia 8368.

EXP. infant and child nurse desires pos. Refs. Call after Sun. FA. 5923.

PART-time practical nursing, day or night. VE. 4995. Mrs. Mitchell.

WILL care for children by hr. 25c. Call mornings. DR. 3747.

GIRL, competent, neat, refined; by day. No Sunday wk. Call HU. 9744-W.

GENERAL hswk. or part time for 3-room ap. Adults. EX. 9816.

EXP. girl wants maid work, store, hotel, apt. AX. 5331.

WOMAN will care for children afternoons or evenings. OX. 7662.

Store and Office —16-A

OFFICE work, lady with title exp., typing, no dictation. Temp. or perm. Address X, box 529, Times Branch.

TYPING, dictation or light set of bks. kept, part time work, moderate salary. VA. 8609.

STENOGRAPHER, typist, receptionist, desires by day or full day office position. \$8 to \$18 week. WE. 8096.

CAPABLE secretary-stenog. desires perm. position. 10 yrs. exp. one of South's largest firms. Ph. GR. 7374.

SECRETARY-stenographer, thoroughly experienced, permanent or temporary work. Local references. HU. 3435.

STENO.-typist, comptometer, 15 years' exp. Mod. sal. GA. 9681 eves. or Address X, box 363, Times Branch.

TELEPHONE operator wishes PAX. Culver City 5016.

EXP. bookkeeper, capable full charge. Best refs. Ph. EM. 7223.

ACCOUNTANT, exp. part time, small sets books kept. Reas. VA. 7848.

STENOGRAPHER, exper., capable, alert, with initiative. DU. 4758.

EXP. girl wants maid work, store, hotel, apt. AX. 5331.

STENOG., exp., local ref., no bkpg. Moderate salary. VA. 8475.

TYPIST, PBX opr.; some stenography. Moderate salary to start. WE. [illegible]

STENO., notary pub., cap. taking charge. Want perm. pos. HU. 1865 days.

NEAT colored stock girl or hotel work. Sun. off. HU. 3480-M.

GOOD typist, accurate & neat. Piece work. Reasonable rates. TU. 4095.

GOOD stenographer, some exp., wants position. Start low salary. TU. 4095.

TYPIST, office attendant, seeks ½ day work. \$8 wk. TR. 8491.

Nurses —16-C

MIDDLE-aged trained nurse, chiropractor; as assistant in Dr.'s office, or by day. OR. 8781 before 9 a.m.

HOME for invalid or elderly needing little care. \$50 mo. UN. 6870.

GRADUATE nurse has ideal home, conval. or aged patients. AL. 4591.

NURSE, companion, refined, exp., permanent, in city or out. Ref. AT. [illegible]

PRACTICAL NURSE, RELIABLE, EFFICIENT. CALL RO. 6187.

PTS. & elderly people cared for in good home. RO. 0682.

PRAC. nurse, excel. care, any case, day duty. Reas. Refs. AX. 0681.

GOOD practical nurse, capable, for any case. MU. 6854.

PRACTICAL nurse, ready for case. Maternity preferred. WYo. 3894.

NURSE, pract., gen. exper., children, elderly people. DR. 9486. Room 9.

PRACTICAL nurse, efficient, take any case. Phone MU. 6854.

PLEASANT HOME for aged or convalescent; nurse's care. HE. 7603.

NURSE READY FOR POSITION. GOOD LOCAL REFS. DU. 3972.

2½ YRS. hospital trained nurse will attend the ill. Refs. UN. 2862.

PRAC. nurse wants case. Elderly lady pref. Best refs. CA. 0167.

INFANT'S NURSE, CITY REFERENCES. EM. 5013.

NURSE READY FOR POSITION. GOOD LOCAL REFS. DU. 3972.

NURSE, exp., all cases, wishes position. Best references. MO. 18081.

Housekeepers, Domestics, Cooks—16-D

REFINED Christian lady, daughter & two children, wants work in a motherless home, or one person alone. MU. 6663.

EXPERIENCED English woman desires position. Housekeeper, care of invalid, ladies preferred. Address N, box 107, Times Office.

CHAMBER work, pract. nurse, mother's helper, mid. age. Capable & honest. Can be generally useful. ME. 8156.

CAPABLE elderly lady wants housekeeping for elderly people. Would leave city. Write particulars. Mrs. McCrary, 3002 Leeward st., L.A.

YOUNG Danish girl just arrived in this country, able & dependable, prefs work as mother's helper in good American home. EM. 3362.

HOUSEKEEPER & companion for refined middle aged people. College graduate. Can drive car. Address N, box 286, Times Office.

HSKPR., capable woman alone, elderly man. Address X, box 537, Times Branch.

FOR BEST DOMESTIC HELP RELY ON RELIABLE AGENCY. TU. 3241.

HIGH CLASS DOMESTIC HELP TRinity 8091. Mutual Agencies, 253 S. BDWY.

COL. girl wishes all or part time work, good references; good wages. HU. [illegible]

REFINED woman with daughter, hskpr. in gentleman's or motherless home. No triflers. GR. 3083.

POS. as hskpr., widow with girl 13 yrs., take full charge; good cook. Exp. Ref. EX. 6141. Mrs. McWhinney.

YOUNG woman wants afternoon work, will cook and serve dinner. Address N, box 187, Times Office.

PRACTICAL nurse will take care of old persons and housework. Best of ref. VE. 3962.

WOMAN works 4 to 5 hrs. day, light hswk., cook dinner, serve. Go home. HU. 9711, rm. 45.

EXPERIENCED colored girl wants general housework. Good cook, stay nights. HU. 5805-W.

NEAT col. woman wants cooking or apt.-hs. wk. Good ref. HU. 4349-J.

EXP. cook, Scandinavian, ref. \$75. MU. 2281. Room 236.

SCANDINAVIAN woman wants housework. Call 8 to 2. AT. 9816.

2 COL. girls together or sep. 2nd or pers. md. Home nites. AX. 9344.

RESP. woman, care for children, hour, day or week. DR. 3182 8-10 a.m.

EXP. woman, 1st hswk. & sewing. 50c hr. MU. 4744.

GOOD plain cook, white, 28 years old. \$70. YO. 6071.

GIRL des. work morn., eves., for rm., bd., sm. sal. VA. 9686 aft. 5:30 p.m.

COL. girl would like position of hswk. or mother's helper. VA. 6798.

MOTHER'S helper by middle-aged lady. TU. 2644.

PRACT. nurse or comp. for elderly lady or semi. 1004 W. 20 st. AT. [illegible]

HIGH school girl wishes pos. mother's helper. Phone OX. 2529.

COLLEGE girl, German, wishes work during summer. RO. 6394.

WIDOW with baby 13 mo. wants work. Reas. wage. Refs. AT. 8284.

WANTED—SITUATIONS—
Female

Housekeepers, Domestics, Cooks—16-D

WHEN in need of good reliable houseworkers, maids, cooks, child nurses, mothers' helpers, couples, day wkrs. PHONE MU. 7366. (Agcy.) We investigate references.

POSITION of responsibility in a home by middle-aged American woman fond of children. Good nurse and cook. C. S. preferred. Address N, box 185, Times Office.

ENGL. cook, position in private family. Make up menus & ordering. Santa Barbara or beaches prefer. Salary \$100. Address N, box 182, Times Office.

CHILD'S nurse, white, reliable, 1 or 2 small children, must be perm. & congenial home; \$60. M.D. refs. DR. 2824 after 9 a.m.

ENGLISH girl would like position with business couple, good cook, eight years. Reference. Address N, box 170, Times Office.

WIDOW wants to run rooming house; has mother to keep. 538 7th st., Oxnard, Calif.

FRENCH lady's maid or governess, good sewer by hour or day. Vally Bohny, phone Alhambra 422.

POSITION by widow as comp., housekeeper, in refined home of lady alone. NO LAUNDRY. TH. 9835.

HOUSEKEEPER, white, private home, no laundry, \$16 wk. Call 9-12. 135 N. Park View Ave. FI. 3704.

NEAT, rel. col. girl, 2nd work, upstairs or general. Ref. HU. 5018-W.

COOKING and downstairs. No laundry. VA. 3366.

EXP. girl, cook, gen. work, sm. fam. adults, refs. Wages \$80 up. HU. 1113W.

NEAT GIRL TO WORK HALF DAYS BY THE WEEK. AX. 6026.

EXP. col. woman wants gen. hswk. Adults. No Sunday. DR. 8482.

MOTHER & DAUGHTER WISH GENERAL HOUSEWORK. EX. 7801.

MID. woman, give services morns. for rm. & bkfst. privil. EM. 8520.

HOUSEWORK, day, week, month. Ely wk. Refined, capable. ME. 0524. Ref.

EXP. woman, good cook, cooking, housework, adults. AT. 5644.

EXCELLENT cook. Prot. Am. or Jewish; fam. No clubwomen. AT. 0738. R. 9.

COMPETENT Swedish girl, good cook, no serving. MU. 0655.

EXP. girl wishes wk. by ½ day, day or week. AX. 6197.

MOTHER & daughter want free air for services. AT. 9368.

NEAT col. woman, excel. cook, wonderful hskpr., good ref. HU. 3936.

COL. Women's Club, A-1 laundresses, cooks, maids, all kinds, etc. HU. 0639.

COMP. Swed. girl, hswk., good cook & waitress. \$90. MU. 0366.

EXP. woman, col., wants hswk. & laundry by day. HU. 5059-J.

REL. mid-aged woman wants gen. hswk. AT. 8456, room 1.

WOMAN to keep house for cpl. for furn. apt. & small salary. OL. 8325.

REL. col. girl wishes day's work, mother's helper, gen. hswk. AT. 6243.

EXP. cook, take full charge, no Thur. or S.D.A., colored. AX. 6381.

HOUSEWORK by day or week by wh. Scandinavian woman. Call AX. 4873.

YOUNG lady, day or party work, cook & serve nicely. HU. 1821.

LIGHT col. girl, day, hour or cooking dinners. HU. 3856-M.

EXP. reliable hskpr., neat & clean; good cook, adult family. DR. 9803.

GIRL WANTS MORNING WORK CALL MORNINGS. AX. 7794.

GERMAN-Amer. wants gen. hswk. Gd. cook. Sm. fam. MU. 7774, 9 to 12.

GOVERNESS or infant nurse, best loc. ref. French. ME. 3083.

GOOD cook, take full charge. Ref. Colored, S.D.A. AX. 6538.

EXP. mid-aged woman wants downstairs & cooking. DU. 7424.

EXP. maid, part time work, morn. or afternoon. City refs. HU. 3341-M.

JAPANESE schl. girl wants light hswk. exch. for rm. & board. AN. 6663.

COL. mother's helper or gen. hswk. Plain cooking. AX. 6181.

COL. reliable exp. cook & housekeeper. Day or ½ day work. HU. 2561.

EXP. cook wants position in private family. AT. 7238.

EXP. hskpr. wants pos. motherless home. Ref. WH. 9404.

EXP. colored girl wants general housework. HU. 7854.

A-1 col. laundress, cleaning & cooking. Ref. AX. 8340.

COMPETENT cook or downstairs. Bev. Bel-Air. \$80 up. Ref. VA. 9622.

NEAT, experienced girl wants pos. in priv. fam. Geni. wk. AX. 2989.

NICE col. girl, 18 yrs., mother helper. Stay on place. HU. 1627-W.

MOTHER with 2 yr. old child would like hswk. 920 W. 91 St. MU. 8332.

EXP. maid, hotel or apt.-house, good worker. Ph. MU. [illegible]

COL. lady wants housework, go home nights. Call DR. 1302-J-5.

LIGHT hswk., good cook, in small plain family. \$10 weekly. MU. 1662.

EXPERIENCED cook, city or beach, or gen. \$75 up. Ref. VA. 9622.

LADY will assist in management of apartment house. GR. 1711.

COOKING & downstairs work. Wages \$85 & \$90. City refs. MU. 0399.

JAPANESE girl wants position as companion in Amer. home. DO. 1058.

FRENCH woman with school girl 17 wants cooking & hswk. FA. 2411.

NEAT col. woman, pos. as cook & gen. housework. Ph. AT. 3119.

EXCELLENT cook, clean & reliable, best ref. \$80 & up. MU. 0599.

COOKING and gen. hswk., experienced girl. TH. 9305.

EXP. woman wants ½ day work, care of children, sick or hswk. DU. 1207.

COMPETENT cook, city or beach. \$80 up. References. VA. 9622.

GIRL will help with hswk. & children. Call DR. 7380.

WANT position taking care of 1 child & do light work. WA. 5074.

Dressmakers, Seamstresses—16-E

CHICAGO dressmaker, long exp., plain dresses one day; also coats & alter. Your home or mine. \$5 day. GL. 2302.

EXPERT DRESSMAKING, alterations. Your home or mine. [illegible]

DRESSMAKING, COATS & ENSEMBLES. GR. 9029.

A-1 DRESSMAKER, clever alterations. Reas. Your home or mine. AT. 5042.

Professions, Vocations —16-F

TUTOR for small deaf child. Best of refs. Write or call. 1820 W. 25 st.

Day Work, Laundresses —16-L

TRUSTWORTHY, exp. wh. laundress, gd. capable ironer, cleaner, quick worker who can go ahead with her work. Best of refs. ME. 3774.

EXPERT laundress will call for & deliver. Special rate on family work. OX. 6612.

LAUNDRESS, A-1, wants work to do at home, lingerie and linen exp. Can give good refs. TR. 8409.

YOUNG German woman wants laundry & cleaning by day., strong & willing. Go any pl. in city. AN. 4520.

CAPABLE honest German laundress, ed. at ironing, cleaning or any kind of day work. Quick worker. OR. 7238.

WHITE WOMAN WANTS LAUNDRY, CLEANING, HOUSEWK. & COOKING BY DAY OR HR. RE. 3456.

ANY kind of housework, serving, laundry, etc., by day. UN. 6520 eves.

COL. woman wants half day morn. or evenings. No Sun. Ref. RO. 3440.

DAY work wanted by rel. wh. woman. Call Sun. & eve. after 5. YO. 8368.

LAUNDRY, cleaning, exp. white woman. Ref. Mrs. Ketcham. MU. 5837.

EXPERIENCED col. laundress wants work. \$3.50 day & c.f. HU. 5953-J.

NEAT col. woman wants half days work, mornings. HU. 2017.

EXP. rel. col. wom. wants day or laundress wk. AT. 6993.

CHRISTIAN young woman, any kind day work, quick, careful. OL. 1587.

FIRST-CLASS laundress, also cleaning by day or hour. DE. 9061.

MEN'S wash, blankets, housecleaning. HU. 7727-M after 7:30 p.m.

ALL kinds of day work wanted. EX. 5804. Alice Williams.

REL. col. maid, any kind of work, week or ½ days. HU. 6726-J.

GIRL, col., wishes morn. work cleaning by day or wk. 50c hr. RO. 6660.

FIRST class colored laundress, will do cleaning. DRexel 1460.

REL. wh. woman, whole day, 45c hr. ½ day 50c hr., carfare. YO. 5368.

WOMAN, rel., wishes part or whole time work, day or ½ day. UN. 1979.

EXP. woman wants house cleaning by the hour. Ph. BE. 1245.

RING up AX. 5376 and let me call and deliver. A-1 work.

Any wk. by hr. BE. 2144

A-1 laundress, also house cleaning, very fast worker. Col. HU. 3881-J.

A-1 laundress, bundle washing. Call & deliver. Prices reas. AT. 5662.

LAUN., exp., whi. wis. wk. to take home. 1635 S. Bonnie Brae. EX. 6393.

RELIABLE wh. woman, free, clean, etc., hard wkr., refs. Shew. ME. 7737.

NEAT, exp. colored girl to work mornings or afternoons by wk. AT. 7310.

REL. col. wom. wants day work, laundry & house cleaning. HU. 4405-J.

WOMAN, rel., wishes part or whole time work by day. UN. 1979.

COL. girl wishes wrk. by hr. or apt. hs. work. AX. 7846.

1ST-class laundress, exp. hand ironer in laundry or day wk. HU. 6919-J.

WIDOW lady wants all kinds of housecleaning or help movers. AT. 7446.

WASHING, ironing or cleaning, ½ days. Ph. HU. 6323-J.

EXP. col. girl wants ½-days work, any kind. AX. 3873.

WANTED—SITUATIONS—
Male and Female —17

WHITE couple, age 30, absolutely reliable, cook-gard., \$125 mo., refs. White butler-chauf.-valet, refs. xint. \$75 mo., single. Col. couple, 2 yrs. last place, xint. refs. Agcy., Santa Monica 24463 or Douglas 8888.

EXP. col. cpl., work in priv. family or apt. house. HU. 8117-W.

WHITE couple, Scotch, age 35, refs. Xint cook, chauf.-butler, gardener. \$150 mo. Child nurse, German, age 30, \$50 mo. (Agency.) Ph. Santa Monica 24463 Douglas 8888.

ENG. speaking old, Japanese couple caretaker or apt.-hotel manager. Now engaged. Personal refs. OR. 3620, 8 to 8 p.m.

MIDDLE-aged cpl. want care of pl. for rent and small wages; city or country. 1843 S. Gramercy. RO. 6930.

COUPLE want jobs as maid and chauffeur. Refs. HU. 6867-W.

WANTED—
To Rent
Miscellaneous —18

TO get best results, describe your vacancy FULLY. Thousands read Times rental ads daily, but many give first consideration to offerings containing a reasonable amount of particulars. The Times' courteous, experienced ad-takers will help you with your copy if desired. Phone METropolitan 0700.

REFINED lady & daughter will care for house, pay gas, elect., phone, exch. rent during owner's absence. Address N, box 173, Times Office.

1-YR. lease on APT. HOUSE or FLAT. Will trade 10 acres choice Ariz. land clear, on Santa Fe nr. 2 towns. Tel. DeVore, FA. 3171.

NEW 5 or 6-rm. unfurn. flat or duplex, 2 baths, built-in shower. Permanent. \$75. Wilshire district. MU. 7410.

FURNISHED flat, close to Catholic Church. Adults. VA. 4929.

RESPONSIBLE party wants furnished rooming house. Bks. 4518.

TO LET—ROOMS—
Furnished, Etc.
Furnished —19-A

UNUSUAL opportunity, 2 rooms & bath, beautifully furnished. Out of the ordinary, in private home. Must be seen to be appreciated. Fairfax ave. OR. 7964.

\$20—LOVELY furn., with bath, sep. entr., phone serv. Light housekeeping. St. James Park No. 40, 1 blk. W. of Figueroa, N. of Adams. "U" car. WE. 7483.

DELIGHTFULLY cool artistic living bedroom combined. Piano, kitchen priv. Suitable for two, also single. Close in. DU. 9821.

DESIRABLE airy cool rms., sleep. pch., priv. entrance, nice home, gar., breakfast, dinner opt. 119 N. Hobart.

WILD dist., nicely furn. sunny rm., bus. wom. with lady, attrac. feat., kitchen priv. ½ blk. 5 car. WA. 6045.

LOVELY front rm., dble. or twin beds, parking space, \$35, nice home. 620 S. Oxford. WA. 8642.

REFINED woman with some income, good home offered. Address P, box 7262, Times, GLENDALE.

SUNNY 2-room suite, lovely home, close in, priv. entrance, piano, ph. 209 S. Rampart Blvd. WA. 7801.

\$4—Lg. front rm., sml. \$2.50. Lt. clg. airy. Priv. hm. 1327 W. 18 st. AX. 4974.

\$3-\$4.50—Pleasant rooms, nicely fur. Adjoining bath. 163 W. 47TH ST.

\$4-\$5. Cool cor. rms. gar. incl. Union. 2700 KENWOOD. EM. 2237.

\$3 WK. Airy front rm., priv. lavatory. Gar. 8 or H cars. HE. 0360.

\$3 Wk., front rm., close in; good car service. 407 E. WASHINGTON.

SMALL room in a nice home, \$15. 620 S. Oxford. WA. 8642.

FINE front room & sleeping porch, twin beds. 734 S. New Hampshire.

FURNISHED rm., priv. bath, gar. Wilshire-Fairfax dist. WH. 8839.

\$3 UP. Sny. homelike rms., shwr., prvt. bth. Nr. Polly. U-W cars. 325 W. 29.

FOR business people, large rm., also small rm. 331 S. Harvard. EX. 7130.

BUS. girls to share lovely flat with lady. Privileges. Reas. FI. 4678.

\$3 UP. dbl., twin beds, cont. hot water, shower. Also sgl. 628 S. BIXEL.

NICE large front room. \$5 week. 2737 W. 8th st. DR. 8812.

ROOM in a Spanish home with garage. \$5. 1117 W. 30th ST.

LARGE sunny mod. rm., priv. family. Gar. Nr. Adams car. 2180 W. 25 st.

MID.-aged lady, priv. fam., Wilshire dist. Privileges. EX. 2188.

FINE front room & sleeping porch, twin beds. 734 S. New Hampshire.

RM. for nurse, gar.-ph. calls answered. HE. 2411. 319 N. Beachwood Dr.

ATTRACTIVE front rm., sep. ent., no other roomers. Gar. 432 Grandview.

SLEEP rms. for men, cook, priv. \$15 mo. Nr. beach. 740 Navy, Ocean Pk.

FINE lg. rm. suit. 1 or 2, close in, 3 cars, reas. 2836 Walton. UN. 3492.

LOV. airy nicely furn., tile bath, gar. Priv. Wilsh. hm., ref. gent. WH. 4829.

\$3 UP. dbl., twin beds, cont. hot water, shower. Also sgl. 628 S. BIXEL.

HOLLYWOOD studio rm. Excl. home. Priv. bath & pch. Sep. ent. HE. 2096.

BUSINESS girls, large and small rm. Priv. entr. 331 S. Harvard. EX. 7130.

BEAUT. furn. lge. airy tw. beds, priv. bath. Reas. EX. 5460. 430 S. Mariposa.

ELEGANT FRONT RM., PRIV. HOME. UNUSUAL, GAR. RO. 1874.

LOV. front rm. sun pch., priv. home. Westlake dist. S. N. cars. DU. 1803.

LGE. sc. room priv. bath, twin beds. Reasonable. 931 S. Alvarado.

TO LET—HOTEL—
Rooms —19-B

HOTEL BARBARA

SIXTH ST. AT WESTLAKE AVE. Where living is ideally pleasant, for ladies & gents wishing the best at reas. rates. Nice cozy sleeping rms. \$6 sgl. \$8 dbl. wkly. Attractive lge. rms. \$10 wk. A coffee shop serving food for the most discriminating. OPERATED BY THE OWNER ON MY TOES! NEVER ON YOURS

\$9 Per Week With Bath
HOTEL STRATFORD

8TH ST. COR. RAMPART. WA. 1244
WE HAVE 5 ROOMS LEFT AT THE ABOVE RATES

\$1 DAY—\$5 WEEK
HOTEL ELMAR
225 S. HOPE ST.

Quiet, modern. Beautiful garden and patio. Dining-room, ballroom. Garages. 5 mins. walk to business center.

McCOY HOTEL, 830 SO. BIXEL ST. Be proud of your home. Live in a beautiful building. Large handsomely furn. rms. Private bath & every mod. conv. Rates \$8 up. Front suite, complete kitchen, \$16; parlor bedrm. \$8 with twin beds. \$10 monthly rates.

HOTEL PARKWAY

So. Coronado at 7th. Every modern convenience. 100 rooms. Ten min. to downtown. Lowest summer rates. Day, week or month. DUnkirk 1174.

\$1 Heart of City \$5 Wk.

300 modern rooms with 24-hr. service. Victoria Hotel, 7th and Hope. Morgan Hotel, 8th and Hope.

ELK HOTEL

\$1 day, \$5 wk. up. Newly furn., mod., cool, quiet. 847 W. 6. FA. 4395.

HOTEL MELROSE, WHERE IT'S COOL. 130 S. Grand. Outside rms., dining-rm., 24-hr. serv. Parking. Poolrm. Bath, \$7 up. Detach. \$4 up. MU. 8234.

\$1 Day—El Rey Hotel

\$4-\$10 wk. New 10-story fireproof. 511 E. 6TH ST. ME. 5321.

\$1.50 DAY, \$7 WEEK UP—Close in. BELMONT HOTEL, 3D & HILL STS. Beautiful patio and lobby. Every room with bath or shower.

\$1 DA. UP. Wkly. rates. Beau. garden. Nw. [illegible]

New Hotel Grauman

Gar. Serv. 675 N. Kenmore. OL. 2191.

\$10 Wk.; Hotel Traymore

Opp. Ambassador. 3206 W. 8. DU. 7201.

\$5 WK. BEAUT. OUTSIDE ROOMS. Spac. lobby. Hotel Oviatt. Pico and Flower. 10 min. walk 7th & Bdwy.

\$7 WEEK up with private bath—Victor Hotel, 616 St. Paul st. Quiet nabarhood, close in. TR. 2473.

\$5 WK. up. Castle Hotel. Brand new, large rooms, garage, \$4 mo. Walking distance. 1430 Wright. P car.

\$5 WK.—Large, light, airy rms., nice lobby. MORRISON HOTEL, 1246 S. Hope. 10 min. walk 7th & Bdwy.

75c day, \$3.50 up wk., \$5.50 with bth. 300 rms., firepr., new, large lobby. Ford Hotel, 1002 E. 7th. R-J cars.

\$4.50 Up Wk. Park Hotel

Quiet, Sunny. 372 S. BURLINGTON.

\$5 Wk. Dntwn. \$7, Bath

ADDINGTON, 738 S. HOPE ST.

\$5 WK. NICELY furn., outside hotel rms. 327 S. OLIVE. ME. 8454.

\$1 DAY, all showers. NEW HOTEL MODOC. 819 Towne, 8 min. to Bdy.

TO LET—ROOMS—
And Board —19½

1940½ LA SALLE. Lge. dbl. rm., priv. bath, gar., home cooking & privileges; no other roomers. BE. 5454.

ROOM and garage, private family. No objections to married couple & child. 1421 S. Mariposa. BE. 7345.

HANDSOME rm. adj. bath, in lady's lovely IMMACULATE home. Excellent mls. 1339 S. Western. RO. 4298.

\$10 VACANCY for 3 young men, priv. bath & shwr. Also rm. mate for yng. lady. L & N car. 637 BEACON.

HOLLYWOOD, 1921 N. Highland. Attrac. rms., meals opt. Shwr. baths. Reas. Nr. Hollywd. Bowl on carline.

ROOM, board & garage in congenial home, excellent meals, reasonable. 463 S. Catalina. DR. 3152.

ELDERLY PERSON, COMFORTABLE QUIET HOME, PURE FOOD, REASONABLE. 1017 ELDEN. DU. 2327.

\$10 WK. Under new management, 4 or 6 yng. men. Home priv., free parking & phone. 1500 S. Western.

HOME cooking, tile baths & showers, reas. WA. 3219. 605 Wilshire Pl.

600 S. Occidental Blvd., excl. for bus. girls. Slp. pch. DU. 7000.

LOVELY front rm. in real home; meal optional. WA. 2412.

NURSE'S home, spc. rate if perm., old, inval., mental & other cases. UN. 0414.

\$10.50—Desirable rm., good food. Gar. W cars. 1851 W. 44th st. VE. 2135.

PLEASANT home for elderly Christian person or semi-invalid. DU. 0679.

\$50. ROOM & board for elderly lady. MO. 14433. 923 N. Heliotrope Dr.

TO LET—ROOMS—
And Board —19½

Garland Hall Hotel

726 Garland, off 7th. 3 blks. W. of Figueroa. \$10-\$18 wk. Card parties, showers, radio, twin beds, excel. meals. Chicken dinner Sundays. Luxuriously furn. apt. with bath.

\$9 to \$15, best close-in loc. Lovely home, dbl. & sgl. rms., sleeping porches, lge. parlor, card rm., music, dancing, excel. meals. Dixie Lodge, 1135 S. Alvarado. L. P cars.

\$10—Lge. rm., sleep. porch, priv. bth. for 2 business girls, also vac. for young man, excel. meals, piano, ph., radio, all young folks. L & N cars. 2316 W. 10TH ST.

CANTERBURY INN, ½ blk. from Ambassador Hotel, situated amid lovely grounds, flowers, has vacancies for most fastidious by week, month. Breakfast & dinner. Ph. DR. 9429.

HAVE a comfortable large room with connecting bath for two men or women with excellent meals. Will bear inspection of the most exacting. 422 S. Hoover st.

ALEXANDRIA, 412 S. Desirable single & double rooms, attractively furnished. Adj. baths, best of meals. Must see to appreciate. WA. 3434.

PRACTICAL nurse will care for elderly person or convalescent, beautiful location, beaut. surroundings, splendid meals. Individual care. GA. 4951.

\$9-\$12—HARVARD CLUB RADIO DANCING, CARD PARTIES Sgl. & dbl. rms. adj. bth. ex. table. 741 S. New Hampshire. DU. 6324.

\$35 SOUTHERN PINES \$50 Lvly. dbl. rm. Twin beds, sgls. 3 baths. Gar. danc., rad., bridge. So. cks. 643 S. New Hampshire. EX. 8153.

COMFORTABLE home for a lady, near Christian Science Church and Reading Rm. C.S. pref. 377 W. 47th Pl.

BOARD, rm. & good care to old and conval. Balanced diet. RO. 0310.

ATHLAC home, 1 or 2 ref. bus. girls, refs. 115 N. Coronado. FI. 3737.

NICE SUNNY RMS. HOME COOKING. 601 S. VIRGIL. DR. 0890.

Rooms, Board for Children—19½-H

\$35 EACH, home of culture and refinement for employed mother with 2 children. Entire care & lndry. Coop. schl. ½ blk. L car. 868 S. Harvard.

A REAL vacation camp in the mts. for your girl at \$35 per month. Swimming, hiking & outdoor sports. Address XM, box 44, Times Office.

HEALTH HOME for children, special diet. Nurse's care, sun baths, etc. Reas. Apt. for parent. GA. 8647.

KIDDIE LAND, pri. school & k'garten. \$35, includes rm. for parents. \$30, day school, includes trans. MO. 18423.

HAPPY home, mother's care, 1 or 2 children, rm. parent, reas., close in. 5c car. 1415 S. Burlington.

CHILDREN to board \$25 mo., good home, mother's care. GA. 0489.

NOT cheap, but good, home, parents with child. 2630 W. 28th st. RO. 1421.

TO LET—HOUSEKEEPING
Rooms —20

HSKPG. rm., very cheap, walk. dist., free light, gas, ph., linen, etc., also frt. rm. 690 S. Union. EX. 1431.

\$4—Nice hskpg. rm. with porch, gas, lights, ph. incl. FE. 1249 Elden.

\$2 TO \$5—Lge. sunny light hskpg. rms. Also slp. rms. 1619 S. Burlington.

\$3 & \$4, 1 & 2-rm. apts., gas, light, gar. H car. 509 E. 18 st. WE. 6572.

\$3-\$3.50, hskpg. rms. Cool & ct., hot wat. Pkg. Wlk. dist. 1137 W. 1st st.

\$12 MO., everything furn. 840½ Towne ave. Call rear house.

\$4 & up. Dbl. & sgl. apts. Hskpg. rms. Everythg. furn. Prkg. 1500 W. 20 st.

ANNOUNCEMENT

The following subdivision of Rental Columns will enable Times' readers to more quickly locate the place they want to rent.

West and Northwest
Includes all west of Main street and all sections north of Jefferson street—West Adams, Pico Heights.

South and Southwest
Includes all south of Jefferson street and west of Main street—Vermont Square, Manual Arts, Angeles Mesa, Goodyear district, etc.

East and Southeast
Includes all east of Main street and south of Mission Road—Hollenbeck Heights.

North and Northeast
All north of Mission Road and east of Glendale Boulevard—Elysian Park, Highland Park, Lincoln Heights, Garvanza, Glassell Park, Huntington Drive.

TO LET—APARTMENTS—
Furnished
Miscellaneous —21

THE NELLMAN

624 SO. BERENDO at WILSHIRE. Triple, Double and Bachelor Apts. Quiet and cool. Ideal home for summer. Twin beds with Beauty Rest mattresses. Large Dinettes. R-S-V cars. 3 busses on Wilshire. SUMMER RATES PREVAIL.

ENGLISH GARDENS

GLENDALE'S ARISTOCRAT. New, beautiful garden. Doubles, de luxe singles. Service garage. Our rates will pay you to investigate the latest in apt. homes. 1227 S. CENTRAL AVE., Glendale. Douglas 6030.

THE EL CAPITAN

5737 Franklin Ave., Hollywood. Comfort, luxury, refinement at reasonable rates. Singles \$65 up. Doubles \$85 up. All extras incl. Ph. GR. 9407.

TREMONT APTS., 641 S. Berendo st., Wilshire district. Splendid accommodations, elevator service, all outside rooms, abundance of sun and air. Attractive singles from \$45 to \$75 per month. Tel. DR. 6445.

SMARTEST AND NEWEST Double apts. just opened, real snappy furnishings & decorations, on blvd., near golf course. \$75, \$80. ESPERANZA APTS. 4261 7TH AVE.

\$25—433 S. Hope—\$35

Large cool apts. 1 blk. to Biltmore.

\$35—NEW sgl. apts. Overstuffed furniture. 1317 S. Pedora. EX. 6839.

\$5 WK. UP. Mod. dbls., close in, priv. bath. QUEEN APTS., 539 California.

West and Northwest —21-A

AMBASSADOR SECTION

The Ultra Smart
CASSANDRA

At 435 So. Alexandria offers surpassing beauty and comfort in 2, 3 and 4-room apts. delightfully furnished throughout by Barker Bros. in the smart new modernistic motif. Rentals start at \$70 inc. everything. Mrs. Hixson, Mgr. Tel. EX. 4846.

\$35 UP—SINGLES

Including all extras. Beautifully furnished. Tile, shower, 2 dress. rms.

CASA DEL MAR
114 N. WESTMORELAND

\$37.50 Brand New \$42.50
Beautiful Casa Inez

Artistic outside singles. Frigidaire. Shwr. Fine view, near Ambassador. Service. 1102 S. Mariposa. P. L. cars.

\$60—3 extra lg. elegant rooms, accommod. three. Overst'd. carpets, drapes, fireplace, balcony, park view, elect. refrig., shower; roof garden, billiards, etc. St. James Park No. 40, 1 block W. of Figueroa, N. of Adams. WE. 7483. U car.

DEL HAR MANOR

167 S. Normandie. Sgls. & dbls. Luxur. furn. Wils. dist. Maid & linen serv. All ext. incl. \$10 up wkly. rates.

ANDREW ARMS

Singles & doubles with twin beds. Frigidaire, dinettes. Extras included. 516 S. ST. ANDREWS PLACE.

\$35 Mansur Manor \$70

Single, dbl., bach. Frig. Extras incl. 1819 W. 3. Cl. in. D car. Burlington.

\$30. FRONT mod. apts. with large dress. rm. Cont. h.w. 1868 Glendale Blvd. OL. 7630. Edendale car to Clifford St.

HOOVER ARMS. Attr. rates; extras incl. Free pkg. Wilsh. dist. nr. parks, churches. 264 S. Reno. DR. 1874.

\$32.50. LARGE cor. singles, ovstfd. furn., tile bath & shower, bkfst. nook. S car. 155 N. MANHATTAN.

\$30 MO. Or by wk. Light, gas incl. Mod., single, bkfst. nk., ph. service. 2843 San Marino. N or V car.

\$45—McLEAN APTS.—\$45 Nice dbl. apt. 4 rms. 3 beds, beaut. furn. o'stuffed. 1541 WINFIELD.

\$40 & UP. PENOBSCOTT APTS. Attractive large airy singles. Free parking. R car. 603 SO. BERENDO.

\$35 UP. Sgls., gas, lite, ph., tile bath, shower, ovst'd. COPLEY SQUARE. S car to 7th-Hoover. 2910 Leeward.

4 LARGE AIRY RMS., attractively furn. Frigidaire. Reasonable. Wilshire dist. 620 S. CORONADO.

1934 NEW ENGLAND

\$35 Front double, single \$30. W car.

\$45 UP—ESPANA; NEW

Frigidaire. 4262 W. 1st st. DR. 8686.

\$32.50 up. sgls. & dbls. nr. Westlake Park. Srv. amusement rm. Turquois Apt. 631 S. Bonnie Brae. H-R-D car.

\$40. \$45. JUST completed, soundproof, beaut. arranged. Sgls. & dbls. 122½ N. VENDOME.

\$27.50—MARIPOSA APTS.—\$40 Mod. well furn. sgls. dbls. close-in. Free park. 1343 Shatto st. D car.

\$40-\$45. Lovely dbls., real bedrm., tile bath & sink. 2727 SAN MARINO.

\$4 UP. Rex Apts. 811 Diamond. Block N. of 1st, w. of Figueroa (Auto pk.)

\$40—Fine lg. sgl. 10 min. dntn. 1130 [illegible] W. Hoover. [illegible]

NEWLY DECORATED SINGLES & DBLS. 2422½ N. HOPE. M. J. cars.

\$25-\$28, airy sgls. Chamberlain Apts. 1328 Maryland st., nr. Bixel. D car.

\$25. Fine hotel room, priv. bath. Traymore Apts. 811 Lucile. OL. 2485.

\$25-\$30. Beaut. corner sgls. Nr. Melrose & Hoover. C car. 831 Lucile.

LADIES only. \$25 and \$30 mo. Cozy singles. 545 N. Heliotrope. OL. 2699.

TO LET—APARTMENTS—
Furnished
West and Northwest —21-A

\$40 MONTH
BIG 2-ROOM APTS.

\$60 MONTH
FRONT DOUBLE APTS.

New beautiful furnishings. Tiled baths and kitchens. Elevator and Jap service. Close in, near W. 7th-Witmer. GLENMORE APARTMENTS. 1312 Ingraham st. EX. 3312.

THE CHANDELLE

625 SO. GRAMERCY PLACE

Distinctively and completely furnished apts. in beautiful new bldg., every appointment and convenience of a private home. Refined atmosphere. Excellent location. Reas. rates.

\$50 Up—Now Open
BEACON ARMS

918 BEACON AVE.
7 BLKS. WEST OF FIGUEROA.

The last word in modern apts. Luxuriously furn. singles & doubles. Light, gas, heat, Frigidaire included. Janitor and Maid Service.

\$60
NEW
APTS.

WEST SIDE NEAR CAR
Rental dept. W. H. Leimert Co., cor. 8th Ave. & West Vernon. VE. 1179.

NEW CHARLOU APTS.
Walking Distance

Large singles & doubles. Luxurious, quiet & refined. The finest close-in apts. at reas. rates. 821 Green ave. at 8th. bet. Valencia & Union.

COFFIELD MANOR

2700 SAN MARINO ST.

New bldg. Very lge. cool apts. Beau. furn. 3 exposures. 4 to 8 French windows. Elec. refrig. N. L. V cars.

COOL LIGHT

STACKO APTS.

1 BLOCK ADAMS & WESTERN. SINGLES \$50 & UP. INCLUDES GAS, LIGHTS, WEEKLY SERVICE, ELEC. REFRIG., TWIN BEDS, GARAGES \$5. 2500 SO. HOBART.

DELPHENE MANOR

1240 4TH AVE.

Brand new spacious singles and doubles with twin beds, beautifully furn. Refined atmosphere. Radio connections. Frigidaire. Elevator, maid service.

ARDMORE APTS.

HOLLYWOOD-WILSHIRE DIST.
\$50 Singles & Doubles \$75
STRICTLY MODERN

Elect. refrig., free auto park. Corner N. Ardmore & Rosewood. NORTH OF BEVERLY BLVD.

El Patio Apartments

114 So. New Hampshire.

Beautifully furnished double apts. with bedroom and dinette. Sun bath booths on roof. Refined atmosphere.

ALLENDALE ARMS

Beautifully furnished sgl. & dbl. apts. Ideal summer location in quiet residential dist.; near shops, etc. Elec. refrig., phone & extras incl. 2973 W. 8th st. at Norton. L car.

A REAL HOME

In a residential dist. Beaut. new 2, 3, 5-rm. apts. Latest in every detail for those desiring the best at reas. rates. Maid serv., free gar. Gramercy Manor. 1327 S. Gramercy Pl.

OXFORD APT. HOTEL

608 S. ST. ANDREWS. WA. 1361

½ block north of Wilshire Blvd. Spacious singles, doubles & 4-rm. suites, twin beds, daily maid & 24-hr. switchboard serv. Summer rates.

THE BROWNLEIGH

626 SO. ST. PAUL AVE.
2 BLKS. W. FIGUEROA. D CAR.

Looking for a home? Refrig., sunshine, view, accessibility, quietude, serv. Reas. cost. Visitors welcome.

\$50 UP—JUST OPENED—\$50 UP

HARMONY MANOR

ALL THAT THE NAME IMPLIES. 4717 Elmwood, 2 blks. N. of Beverly, ½ blk. W. of Western. GR. 1043.

STEELY APARTMENTS

Quietest, coolest, cheapest place in city. Newly furn. & decorated apts., doubles & hotel rms. P or red car to Magnolia. 2222 W. 13TH ST.

The Sheldrake Apts.

Each apt. an indiv. home. Lrg. rms. Richly furnished. Wilshire district. Attrac. rates. Private entrance to public gar. 511 S. Oxford. EX. 5458.

IRVING APTS.

606 SO. WESTLAKE. DRexel 6553. FRIGIDAIRE, EXTRAS INCLUDED. Lge. sgl., dbls. newly furn., quiet. Conven., refined. 1 blk. Westlake Pk.

LA CRESCENTA APTS.

939 SO. GRAMERCY PLACE

New apts., dbls. Twin beds. All outside. Maid service. "L" CAR. 4 blks. west of 10th & Western.

Mariposa Lodge

Unique up-to-minute 3 & 5-rm. apts. Golf course, water garden, sep. ent., elec. refrig., janitor serv. Gar. Off Santa Monica. 1014½ N. Mariposa.

JUST OPENING
DONIDA ARMS

Beaut. bachelor, singles & doubles. Strictly modern. Heart Wilshire dist. 249 S. HARVARD. S CAR.

BONNIE LEE APTS.

\$30 to \$125. 6-story new, modern apartments. Wilshire district. Choice apts. still open. Hurry. 840 S. HOBART. Phone DR. 9779.

THE FLEMING

IN HEART OF WILSHIRE DIST. Extra lge. sgls. & dbl. apts. \$55 up. A real home of refinement. 164 S. Normandie, cor. 2nd st. DU. 9765.

\$45 Ambassador Dist. \$50

THE AVALON. FRIGIDAIRE. Incidentals and weekly service. 324 S. CATALINA. WA. 8080. Mrs. MacNaughton, Manager.

\$35—FRIGIDAIRE—\$45

Beaut. sgl. & dbl. ovstfd. tile bath, shwr. Ideal loc. P car. 1015 W. 40th st.

SUMMER rates. 2 blks. S. Westlk. Pk.

NATALINA ARMS

Sgls. dbls. & bach. Frig. New build. 1833 W. 6th, corner Bonnie Brae.

\$70 Dbl. Apt. Incl. Extras

Spacious rms., 3 large closets, twin beds, cool. Attr. furn. 343 S. Detroit st., 1 blk. W. of La Brea, nr. 3rd.

Westlake-Wilshire Dist.

\$30 to \$50. Sgls. dbls. Lobby, switchboard service, parking, bet. N & L cars. 2629 San Marino st.

ROYAL PALMS APTS.

\$45-\$65. Just opened. Most luxurious. Many exclusive features. Extras incl. 1818 S. WILTON PLACE.

REDUCED SUMMER RATES
RUTHONIA APTS. NOW OPEN

4 choice apts. left, 2 comp. bedrms. ea'd. tile baths, sep. shr. stalls, all gar. inc. 361 S. Gramercy. EX. 2758.

New Library Apts.

Opposite new library on Flower. Very close in. Strictly first-class. 519 S. FLOWER. ME. 8134.

CHELSEA ARMS

3656 W. 12, OFF PICO & WESTERN. Luxuriously furn. single apt. Frig. Weekly service. 15 min. to Bdwy.

THE ARMITAGE

345 SO. HOBART. EX. 3365. Singles & doubles. Exceptional serv.

BEVERLY VIEW

Spanish dbl. 2 col. tile baths. Twin beds. Ex. incl. 302 N. ALEXANDRIA.

BEAUTIFULLY furn. or unfurn. apts. in exclusive neighborhood, large living-rms., 2 bedrooms, elec. refrig. 630 S. ARDMORE. DR. 8441.

\$50 THE PELLISSIER

Beautiful singles. Frigid., free parking, extras incls. 817 S. HOBART.

\$28 Tartaglia Apts. \$28

Clean, nicely furn. sgls. See them. Walk. dist. 345 S. Fremont. C car.

BEAUTIFULLY furn. apt. 2 bedrms., 2 baths, in exclusive Los Altos Apts. 4121 Wilshire Blvd. See Mrs. Smith, manager. DR. 8281.

Wilshire Place Apts.

2892 WEST 7TH STREET
Sgls. Dbls. Elec. refrig. Maid service.

\$50—BRAND new beautifully furn. single, large dinette & kitchen; bath & shower, gas, lights, Frigid. & maid service incl. 2904 7TH AVE.

\$28.50 UP. IN WILSHIRE

Sgls. Ovstfd. 295 S. Catalina. S car.

\$35 UP. YULE APTS. Steam heat, ovstfd., elev., lobby. 1243 W. 6th.

4-RM., COOL, quiet, strictly mod. \$85. The Patio Apts. 1210 S. LAKE ST.

LADY to share large sgl. apt. Young lady employed. OL. 2991.

Hollywood —21-W

\$32.50 up, inc. phone service & clean. BONER APTS. 1307 N. Orange Dr. Home privacy, modern, quiet, airy.

DBL., brick, beaut. furn., ex. bed. Frig. by week for summer. \$12.50, gas, lights, etc., furn. GL. 2308.

NEWLY furn. suite, living rm., bedrm., bath, in beaut. ideally located Hollywood Blvd. residence. GL. 6017.

ATTRAC. front dbl. Real bedrm. Incl. radio & phone. 1738 N. Winona.

\$45, SINGLE apt., loc., minimum gas, light included. 1246 N. Berendo.

TO LET—APARTMENTS—
Furnished
Hollywood —21-W

IN HOLLYWOOD
THE KENSINGTON

At 1825 No. Kingsley, offers
LUXURY, SAFETY, ECONOMY

in a class "A" fireproof bldg. with its own garage and superbly located between Hollywood Blvd. and Franklin — gorgeously furnished throughout by Barker Bros. in the smart new modernistic motif. Singles, \$70 up; doubles, \$110 up. Including garage.

Mrs. Seymour, Mgr. Tel. GR. 7180.

FOR those who demand refined, beautiful and unusual surroundings. WE OFFER

SOMERSET APT. \$65 UP

IN HOLLYWOOD

24-HOUR SERVICE. EXCLUSIVE BACHELOR APTS. FREE LIGHTS. GAS. GARAGE. PRIVATE PARK. SUN BATH BOOTHS ON ROOF. 6075 FRANKLIN AVE. HE. 4161.

JUST OPENED
LA PYRENEES APTS.

1939 N. Kenmore. (Old Letts Estate.) Most attractive apartments in Hollywood. All with private balconies overlooking city. 4-5 rms. furnished DE LUXE. Elec. kitchen stoves, heating & Frigidaire. Sep. tile shower. Class A garage, all expenses paid. Rents at half its value. Inspection welcome. Mrs. Peeler, Mgr. HO. 6522.

THE GARDINER
Apartment Hotel

5163 FOUNTAIN AVE. HO. 2138.

Under new management. New Single, Double, Triple Apts., large, luxurious. 24-hr. switchboard service, commissary, cafe, garage. Daily or weekly maid service. Rates \$60 up.

JUST OPENING

Northmore Apts. 1840 N. Berendo. Between Hollywood & Franklin. Singles & doubles, unusually large living rooms & dinettes, twin beds, modern to the minute. Extras incl. Quiet, homelike. Excellent view.

Single \$37.50 Apts.

In Hollywood. 1831 NORTH NEW HAMPSHIRE between Hollywood Blvd. and Franklin Av. Best location, large apts., beautifully furnished, electric ref., service. Phone OL. 2584.

\$75, Dbls. El Cuartel

Apts. just opened. Richly furn. Weekly maid service. Near good school. Each apt. has front & rear entrance. A real home. 5830 La Mirada. 2 blks. S. of Sunset, close to Bronson ave. HO. 4266.

BLACKBURN APTS.

BEST IN HOLLYWOOD

Ideal location. 24-hour switchboard and daily maid service, water softener. Frig. Sgls., dbls. 2 baths. 1905 N. Wilcox, cor. Yucca. GR. 3131.

EDMIL APTS.

5643 LA MIRADA

Near Western ave. & Santa Monica Blvd. New, elegantly furn. Weekly service, gas, light, laundry & elec. refrig. included. Dbls. \$65.

\$65. Holloway Apts. \$75

New lge. de luxe 4-rm. furn. apts. Modern and different. Nr. mkts. & cars. A real home. 1107 Hacienda Pl. CR. 6485.

CLIFFWOOD APTS.

1843 CHEROKEE—GL. 8003. Lge. sgl. & dbl. apts., refrig., showers, beaut. garden. N. of Hollywd. Blvd. BETRY ARMS, mgr., inv. insp.

\$65 JUST OPEN \$75

Cool, quiet corner apt. Real bedroom, maid service. Frigidaire. 1220 N. Orange Grove ave. GR. 5763.

\$40—LOLITA—\$60

New, up-to-date. Frigidaire, good car service. Extras included. 4809 MELROSE. MO. 18936.

SUMMER visitors! Will rent for one month, starting July 15, three rms., two beds, homelike, lovely grounds, gas, light, water, garage. \$40. 1861 Rodney Dr. MOrningside 17201.

\$50 NOW OPEN \$85

The Logan. Frigidaire, everything incl. 1933 N. Bronson, nr. Franklin.

\$50 to \$80. Sgls. \$75 dbls. Frigidaire. [illegible]

DOR ELAINE APTS.

Bachelors, \$35. 1316 N. Normandie.

\$40. SINGLE apts. Good transport. 1423 N. Martel, nr. Sunset. GL. 5204.

NEW brick dbls. Extra bed. Frigid., gas, lights paid. \$55. GL. 2302.

South and Southwest —21-B

\$35. REDUC. from \$75. New lge. dbl. mod., elec. furn. Gar., refrig. Enjoy the ocean breeze. 15 min. to heart of city. Phoenix Apts. 48 & 10th av.

\$32.50—Large outside single, overstfd. furn. Tile bath & sink, dressing rm. 1 blk. car, stores. Edray Apts. 1601 So. Bonnie Brae.

BEAUTIFUL SUNNY sgl., tile shower, dinette-serv. 4 cars. Bus. LEEDS APTS. 3601 S. HOBART.

\$32.50 UP. Charming sgl., tiling, ovstf., beaut. bldg. in quiet park. Adlts. Gar. 708 W. 47TH ST.

MODERATELY priced large singles & doubles. General elect. refrigerators. 1241 W. Santa Barbara. VE. 3966.

\$35. NEW, beautifully furn. dbl., tile bath & kitchen. Gar. 1253 W. 39 pl.

\$35. SINGLE court apartments. Gas & light. 1108 W. 37TH DRIVE.

\$30. SINGLE court apartments. Gas & light. 1108 W. 37TH DRIVE.

BEAUTIFULLY furn. new single apts., elec. refrigeration. 602 W. 78th st.

SHERRY APTS. Singles and doubles. \$30 up. 3329 CRENSHAW BLVD.

East and Southeast —21-C

NICELY furn. apt. close in, good car service, gas, light pd., free parking space. 407 E. WASHINGTON.

SGL. apt., gas, light, Frigid. incl. \$27.50. 3900 Woodlawn. HU. [illegible]

\$15 up. NEW ELGIN APTS., 2 & 3-rm. apts., rms., \$2.50. 631 S. Maple.

North and Northeast —21-F

3-RM. cozy furn. apt. \$27.50, mo. 5075½ Monteuma st. GA. 3688.

TO LET—APARTMENTS—
Unfurnished —21½

BEVERLY-SYCAMORE

THE FRENCH-NORMANDY TYPE OF BUILDING WITH THE ATTRACTIVE FEATURES EMBODIED IN OUR 4 AND 7-ROOM APARTMENTS WILL PROVE MOST ATTRACTIVE. EACH APARTMENT IS A CORNER, FLOODED WITH LIGHT ON THREE SIDES WITH AN ABUNDANCE OF FRESH AIR AND DELIGHTFUL IN APPOINTMENT. WE HAVE CREATED AN EXCLUSIVE ATMOSPHERE AND PRIVACY YOU WILL ENJOY.

BEVERLY-SYCAMORE
BEVERLY BLVD. AT SYCAMORE
WHitney 3467.

JUST COMPLETED—VERY ATTRACTIVE 4-rm. Apts. Electric refrig., unit heat, colored tile baths & showers, canvas walls, hand decorated.

30 DAYS FREE RENT

Only a few apts. left. Rental \$40-\$60 mo. 1482 So. Shenandoah St. Drive west on Pico to Fairfax, then continue about 10 blocks west to Shenandoah. CR. 8330.

HOLLYWOOD-BEVERLY HILLS
Spanish Garden Spot

High and cool, 3, 4 & 5-room apts. New and modern. Basement garages. Manager in Apt. F-1.

CORAL GABLES
1235 No. Sweetzer Ave.

\$40 BRAND NEW \$40

Different; sunny apts., facing street. 1 bedroom, free gas, light, electric refrig. H. C cars. Sunset bus. 238 N. Reno st. EX. 3230.

Spanish Apt. Court

Sgl. & dbl. apts. New & artistic. Private entrances. Refrig. Unit heat. 817 S. Cochran ave. WY. 2363.

NEW 4-rm. apts., elec. refrig., garage. ½ bl. from Beverly bus. Splendid district. \$45 to \$50. 314 N. Genesee St. Evening phone WY. 3852.

NEW 4-rm. apts. Frigidaire. Garage. ½ blk. W. Adams car. Splendid view. \$50. 2646 Vineyard.

BEAUTIFUL brand new 4-rm. apt. All modern conveniences. Fireproof garage. 622 N. Plymouth. HOlly. 6184.

\$40—FINE front dbl. 10 min. dntwn. 1136 Arapahoe, blk. w. Hoover. Adlts.

MODERN, roomy 3-room apt. Eastern exposure, elec. refrig. Rates reas. 431 S. CLOVERDALE.

ROYAL MADRID (HOLLYWD.) NEW 3-RM. STUDIO APT. and garage. Reas. rent. 1234 N. Flores st.

\$42.50—Doubles—\$42.50

Sun, mod. 977 S. Ardmore. L car.

MODERN double or single apts. Frig. id. equipped, incl. dinette set and gar. Artistic bldg. 232 S. Catalina.

5 RMS. delightfully cool, living rm. 18x23, nr. 3 schools & 2 bus lines. 617½ N. SYCAMORE.

NEW brick dbls. Frigid. Gas & lts. paid. \$45 & \$50. Holly'd. GL. 2508.

SPACIOUS 4-RM. APTS. with service. 620 S. Ardmore. DR. 8441.

\$33. ATTRACTIVE 3-rm. apt. Good location. 1333 N. ALEXANDRIA.

1, 2 N. KENMORE 3-R. up [illegible] bed, range, dinette set. Priv. Gar.

NEW modern dbl. apts. Frigidaire. Cor. 3rd st. and Wetherly Dr. OX. 3108.

New dbl. Frig. h.w. incl. Real [illegible] Pri. ent. Adlts. \$20-\$25. EX. 1038.

TO LET—APARTMENTS—
Unfurnished

945 UP—

SMART APARTMENTS

IN [illegible] Living rm., dinette, kitchen, dinette, [illegible] of 1, 2 or 3 [illegible]

[illegible]

TO LET—FLATS—
Unfurnished
West and Northwest

5 RMS., 2 beds, [illegible]

[illegible]

CHATEAU [illegible]

4, 5 and 6-room [illegible]

[illegible]

[TO] LET—FLATS—
Unfurnished
Hollywood —23-W

[illegible]

South and Southwest —23-B

[illegible]

East and Southeast —23-C

[illegible] Huntington Park.

North and Northeast —23-F

[illegible] GA. 4443.

[M]OVING, TRANSFER—
Storage —22½

[illegible]

[TO] LET—HOUSES—
Furnished
West and Northwest —31-A

[illegible]

Henry de Roulet Co.

[illegible] Western. DU. 4400.

[illegible]

[Z]AACK & WILLIAMS

[illegible]

[W]RIGHT & BECKER

[illegible] FI. 4111.

[illegible]

[illegible] CHELEW & HOIT

[illegible]

[P]ETER NOLAN & CO

[illegible]

[B]EVERLY HILLS HOME

[illegible]

Newell Vanderhoef, Inc.

[illegible]

Mr. and Mrs. Carr

[illegible]

La Brea Rental Bureau

[illegible]

Hollywood —31-W

[illegible]

TO LET—APARTMENTS

SMART APARTMENTS

IN LEIMERT PARK

TO LET—FLATS—Furnished

West and Southwest

TO LET—HOUSES—Furnished

Hollywood —24-W

Home Rental Bureau

6281 HOLLYWOOD BLVD. GR. 4871.

South and Southwest —24-B

East and Southeast —24-C

North and Northeast —24-F

TO LET—BUNGALOWS—Furnished

Southwest —24½-G

Santa Monica

SANTA MONICA RESIDENCE

TO LET—HOUSES—Unfurnished

West and Northwest —23-A

Hollywood —23-W

South and Southwest —23-B

North and Northeast —23-F

TO LET—HOUSES—Unfurnished

Hollywood —25-W

South and Southwest —25-B

East and Southeast —25-C

North and Northeast —25-F

TO LET—SUBURBAN BEACH

Resort, Mountain Property —25

TO LET—FOR BUSINESS—Miscellaneous —27

Stores, Shops, Lofts —27-M

ROBERTSON BLVD.

W. I. Hollingsworth & Co.

Industrial and Business Property —27-K

TO LET—MISCELLANEOUS

Country Homes, Etc. —29

AUTOMOBILES, USED—Miscellaneous —40

STANDARD'S SENSATIONAL SACRIFICES

QUALITY CARS
NEW CAR GUARANTEE

$495

$595

$695

$795

$895

$995

$1095

$1195

$1295

$1395

$1495

$1595

LIBERAL TRADE ALLOWANCE

Lowest Down Payments
18 Months to Pay

STANDARD'S STOCK SAVES SEARCHING

S-T-A-N-D-A-R-D
M-O-T-O-R-S

1333 So. Figueroa

NOTE: This is only a partial list of our best buys. Over 100 other makes and models.

AUTOMOBILES, USED—Miscellaneous —40

HURRY! HURRY!

THIS UNUSUAL SALE POSITIVELY COMES TO A CLOSE SOON

1929
CHANDLERS

SAVINGS AS HIGH AS $800

Over 1100 Sold In The Past 90 Days

IMAGINE

Buying an 8-cylinder automobile with Westinghouse Vacuum Brakes, Lovejoy Shock Absorbers, one-shot lubrication system at the low price of

$1195 DELIVERED

SEDANS, COUPES, CABRIOLETS, BROUGHAMS, COACHES. ALL GO AT THESE TREMENDOUS SAVINGS.

WIRE WHEELS, DISC WHEELS, FENDER WELLS SLIGHT ADDITIONAL COST.

Factory Guarantee!!

ONLY 25% DOWN

KELLEY KAR CO.
1225 So. Figueroa

"Where Good Cars Cost Less"

Essex 1928 Coach

FORDS—MODEL A FORD BUYERS

"BUY WHERE YOU HAVE MANY TO CHOOSE FROM"

J. A. NADEAU CO.
Ford Bargain Center

DUNHAM for FORDS

Dodge 1926 Sedan

Dodge Coupes $75 Dn.

Essex 4-Door Sedan, '29

CHRYSLER "70" SEDAN

AUTOMOBILES, USED—Miscellaneous —40

GOING FAST
MUST SELL ENTIRE STOCK

ALL THESE PRICES HAVE BEEN REDUCED FROM

$100 TO $500

		Down
'29 De Soto Sedan	$ 895	$150
'29 Pontiac Conv. Cpe.	685	185
'29 Plymouth Coupe	685	160
'28 Buick std. Spt. Cpe.	885	185
'28 Chev. Coupe	495	100
'28 Ford Spl. Cpe	395	135
'29 Pontiac 2-dr. Sedan	795	175
'28 Ford Sedan de luxe	595	135
'28 Oldsmobile Coupe	695	160
'28 Oakland Ld. Cpe.	745	175
'29 Auburn 8-88 Sed.	1065	225
'29 Buick "47" Sedan	1285	285
'27 Cadillac Coupe	1385	295
'27 Packard Sedan	1185	265
'27 Chrysler Sedan	485	100
'29 Nash Spl. 6 Sed.	1285	265
'29 Chrysler 65 Rdstr	965	195
'28 Stutz Spt. Rdstr	1785	425
'29 Chrysler 75 Coupe	1385	295
'29 Cadillac Town Sed.	2295	595
'29 Essex Sedan	835	175
'28 Packard 6 Club Sed.	1385	350
'29 Windsor De luxe Sed.	1395	295
'29 Stearns Knight Sed.	2700	re-moved
'28 Studebaker 6 Sed.	1285	285

MANY OTHERS TO CHOOSE FROM

12 TO 36 MONTHS TO PAY ON BALANCE

YOUR OLD CAR ACCEPTED IN TRADE

DALTON'S
542 SO. FIGUEROA
OPEN DAILY 7 A.M. TO 11:30 P.M.

28 MAKES
To Select From
SAVE MONEY
On Repossessions

'24 Studebaker touring	Cash	$50
'26 Pontiac coupe	Cash	$150
'26 Stutz 6 touring	Cash	$250
'26 Pierce roadster	$25	dn.
'23 Flat touring	$25	dn.
'24 Nash Adv. 6 sedan	$25	dn.
'26 Hupmobile sedan	$25	dn.
'26 Hudson coach	$25	dn.
'26 Kissell brogue	$25	dn.
'26 Reo touring	$25	dn.
'26 Studebaker coach	$25	dn.
'27 Reo sedan	$40	dn.
'27 Packard sedan	$50	dn.
'27 Star coupe	$50	dn.
'26 Hudson Brougham	$50	dn.
'26 Marmon roadster	$50	dn.
'26 Marmon Brougham	$50	dn.
'27 Nash Special 6 cpe.	$50	dn.
'27 Hupmobile Brogue	$50	dn.
'28 Willys-Knight sedan	$50	dn.
'28 Chrysler 60 sedan	$60	dn.
'28 Oakland sedan	$60	dn.
'27 Marmon 8 sedan	$60	dn.
'28 Buick Master 6 road.	$100	dn.
'28 Minerva sedan	$300	dn.
Rolls Royce sedan	$300	dn.
Rolls Royce spt. phaeton	Bargain	

TERMS—EXCHANGE—CASH

TUTHILL INV. CO
1342 S. Broadway, cor. Pico.

AUTOMOBILES, USED—Miscellaneous —40

FOR THIS WEEK ONLY

These Cars Must BE SOLD

25 TO 50% REDUCTION

EVERY CAR IN A-1 CONDITION

WE MAKE THE BEST ALLOWANCE ON OLD CARS
SMALL DOWN PAYMENT
12 TO 18 MONTHS TO PAY BAL.
6% PER YEAR INT.

	FULL PRICE
1929 Plymouth sedan, like new, $695	
1929 Ford Model A 2-dr. sed.	495
1928 Essex spl. sedan	595
1926 Locomobile cab. cpe.	1295
1928 Durant spec. coach	495
1926 Chev. coach	195
1926 Chev. coach	195
1926 Ford sedan	145
1926 Ford road., new paint	145
1925 Star coupe	175
1925 Star touring	145
1926 Chevrolet touring	145
1924 Chev. touring	90
1923 Rickenbacker touring	115

ALL CARS SOLD WITH 30 DAYS FREE SERVICE & GUARANTEE

DURANT NEW CAR DEALER
HOLLYWOOD PILGRIM MOTORS, INC.
5401 HOLLYWOOD BLVD. NO. 6102
ONE BLOCK WEST OF WESTERN
OPEN EVENINGS & SUNDAYS.

NASH special 6 '29 400 2-dr. sedan. Prast. new. little mileage, sac. $1695, $245 down. P. J. FREDERICK. 1528 W. 7TH ST.

NASH 400 sedan, 2-door, spec. 6. Like new throuout. New car guarantee. Nash-Brever Motor Car Co., distributors. 1238 S. Figueroa.

NASH 400 conv. cab. A-1. $625. MONEY-BACK GUARANTEE THOMPSON-DE JARNETTE CO. 1534 S. Figueroa. WE. 3116.

NASH 1926 spec. convertible cabriolet, low mileage, new-car equal. $675. 1920 S. Western. Wash. 1838 S. Figueroa.

NASH '29 Special 4-door Sedan. Perfect. Fully equipped and guaranteed. STANDARD MOTORS. 1333 FIGUEROA

NASH 1929 Special 4-door sedan, like new; spec. 6 throughout. Has had very little use. Will sell at sacrifice. Terms. 1238 S. Figueroa.

NASH 1928 Special 6 cpe., excellent condition throughout. Will sacrifice for $495. Terms. 1238 S. Figueroa.

NASH 1928 Special 6 sedan, like new throughout. Will sacrifice for $595

FURNITURE—HOUSEHOLD GOODS, Sale, Exchange —29

FURNITURE—
O'Brien's Factory
OFFERING ENTIRE STOCK TO THE PUBLIC
Wholesale Prices
Avalon at 61st St.
CASH OR TERMS. TAKE S CAR.

BEDROOM set consisting of vanity, full-sized bed, highboy, bench & night stand. Beautifully decorated with variety of inlaid woods, all burl walnut, including Beauty Rest mattress & Ace spring. $450 value cut to $225. A bargain you cannot duplicate. Coast Furniture Co., 861 So. FIGUEROA ST.

FURNITURE FOR RENT
Good used furn., gas ranges Rented by the month. Reasonable Rates.
BIRCH-SMITH FURN. CO.
Warehouse Salesroom
2625 S. Grand Ave. TR. 4121.

$160 TUXEDO daven. & chair...$87.50
$125 chaise lnge. damask cov. $52.50
$45 Simmons Windsor twin beds $25
$60 wal. ext. table, 4 chrs. ...$27.50
45-day bed comp. Snap $15
Nussner Furn. Co. OL. 7879. Op. eve. 5516 Hollywood Blvd., nr. Western.

DOMESTIC TROUBLES
Private party will sac. beaut. furn. & rugs for any reas. offer. Dealer. Call 3068 Wilshire Blvd.

WE RENT CHAIRS
dishes, cutlery, etc., for weddings & banquets. 5000 folding chairs and tables. Wheel chairs, desks, cots. Lou Steele, 1912 S. Main. WE. 6105.

FURNITURE & rugs for every room removed from several fine homes. Must be sold by the piece. Wednesday, 1 p.m. 3311 SO. MAIN. A wonderful chance to save real money.

Oriental Rug Bargains
Also clean, repair, store and mothproof. Est. 1912. 5917 Hollywood Blvd. GL. 2300.

REST HOME—
Aged and convalescents. Special rates to permanents. 4027 Ibis St., SAN DIEGO, CALIFORNIA.

[illegible]

Furniture at Auction —29-A

Auction Extraordinary
6727 SELMA AVE., HOLLYWOOD
SUNDAY, JULY 14TH, 2 P.M.
[illegible]
Strouse Lennerd Co. Trask, Auct. AX. 6018.

Auction Friday 2 P. M.
1038 W. 8TH ST. Furniture, Rugs, 8 rooms, bed, living & dining room, upright piano, sewing machine, davenport, rockers, tables, chairs, linens, bedding, elec. vacuum, curtains, range, refrigerator, dishes, kitchenware, etc.
STROUSE LENNERD CO. Trask, Auctr. AX. 6018.

AUCTION SAT. 10 A.M.
412 N. Hoover st. Clean furniture, rugs (8 rms.). Bed, living & dining-room, rockers, table, sewing machine, 2 gas ranges, refrigerator, dishes, kitchenware, linens, bedding, etc. Strouse-Lennerd Co. Trask, auct. AX. 6018.

Auction Friday 10 a.m.
1848 W. ADAMS. Regular weekly auction sale, incl. [illegible]
R. B. NASH & ASSOCIATE AUCTS.

AUCTION—4308 Main St., every Friday, 9:30 and continues all day. Calhoun & Co., Auctrs. AX. 3889.

Furniture Wanted —30-W

WANTED: COMPLETE FURNITURE & FURNISHINGS FOR CASH. ANY QUANTITY, ANY QUALITY. Oriental Rugs, Musical Instruments, Linens, Silver, China, Art Objects, Antiques, etc. WILL TAKE POSSESSION AT YOUR CONVENIENCE. LEWIS S. HART. WEst. 8291. Eves. BE. 3402.

WE are the only firm paying 15 to 25 more for your furniture.
CALL HU. 0260
Evenings and Sundays MO. 16215.

WANT furniture, rugs, bric-a-brac
For Cash. GL. 0707.

[illegible]

Sewing Machines —30-X

[illegible]

MUSICAL INSTRUMENTS— Sale and Exchange —31

LOOK! Knabe upright, wonderful condition. Only $365. Act quick. Fitzgerald Music Co., 727 SO. HILL ST.

FINE PRACTICE PIANO
Full price $97. Terms. Fitzgerald Music Co., 727 SO. HILL ST.

[illegible]

REPOSSESSED PIANO
Sell for balance. $5 month. Fitzgerald Music Co., 727 So. Hill St.

MUSICAL INSTRUMENTS— Sale and Exchange —31

REPOSSESSED GRAND PIANOS
World's greatest makes to choose from, also used HARDMAN, STEINWAY, KNABE, FISCHER, KIMBALL & others priced upward from $480. All "CERTIFIED" GUARANTEED LIKE NEW. "Years to pay." Look at other so-called bargains first, then come to Los Angeles' musical bargain center ready to buy.
WHOLESALE PIANO WAREHOUSE 1234 SO. MAIN ST.

USED GRAND PIANOS
Hallet & Davis, Knabe, Chickering, Weber and other good used grands starting as low in price as $345. Easy terms on any instrument. These snaps will go quick. See, hear and buy them at the
BARNES MUSIC COMPANY
344 South Broadway.

MARTIN'S
MID-SUMMER CLEARANCE SALE. New & used pianos & grands. Story & Clark, $50; Sohmer, $98; Kingsbury, $85; Emerson, $175. Terms $1 a wk. Many others, inc. Knabe, Gulbransen, Vose, Kimball, Schumann, etc. Martin Music Co., 734 S. Hill.

CHICKERING PIANO, $65, used. MASON & HAMLIN, $85, terms or rent $4 mo. Small STEINWAY, $195, used. STEINWAY antique grand, $250, perfect condition. Steinway grand, $550. Terms. Youell Musical Storage, 913 So. Olive.

REPERFECTED Steinway parlor grand piano, ebony case; exceptionally beautiful tone.

WESTLAKE BRANCH
BIRKEL MUSIC COMPANY
2407 WEST 7TH STREET

100 PIANOS RENT OR SALE $1 MO. up. Baby grand, bungalow, players. Period rental plan. Free deliv. All rent can apply on buy later. All guarantd. used pianos. Open night to 10. Dans. 105 N. Spring St. at 1st.

$850 PLAYER PIANO, 100 rolls & bench. Balance due $125. Reliable party can take up contract on payments as low as $2 weekly and get full credit for all money paid.
WHOLESALE PIANO WAREHOUSE 1234 SO. MAIN ST.

GOOD RENTAL PIANOS
$4 A MONTH UP
BIRKEL MUSIC CO.
446 S. Broadway. VA. 1241.

UPRIGHT PIANOS REPOSSESSED—100 world's famous makes to choose from priced as low as $85. Fully guaranteed. Terms as low as $1 wk.
WHOLESALE PIANO WAREHOUSE 1234 SO. MAIN ST.

VICTROLAS, Brunswick, Edisons, Vocalions, $10 ea. with 30 records. Orthophonic console $45, like new. Brunswick Radiola, $95; cost $675. STORAGE, 913 SO. OLIVE.

HARDMAN $115, Steinway $195, Howard $88, Player $197. Like new. $5 dn., bal. easy. See Woods, Beacon Storage Bldg., Pico & Crenshaw. EM. 1972. Open eves.

$165 CASH only. Includes delivery in city. Fine Ivers & Pond upright piano in perfect condition. Guaranteed by Brugger Transfer & Storage Company. EM. 7881.

KNABE AMPICO UPT. Good as new at 50% discount. 12 Ampico recordings and bench included. Act quick. FITZGERALD MUSIC CO., 727 So. Hill St.

[illegible]

FOR SALE—A slightly used Mason & Hamlin Ampico grand, $1750 cash, with rolls; cost $6000. Can be seen any time. 5830 Franklin ave., Apt. 311. HO. 3171.

[illegible]

May Co. Music Dept.

[illegible]

For Rent —31-A

PIANOS LOANED FREE—
[illegible]

Musical Instr. Wanted —31-W

Cash for Pianos. EM. 0174
WILL pay cash for upr. player and grand pianos. BE. 3036 or 9663.

RADIO EQUIPMENT— Sale, Exchange, Etc. —31

SUPER ELECTROPHONIC, LATEST MODEL, ALMOST BRAND NEW, ALL-ELECTRIC 10-TUBE, COMPLETE, UNSURPASSED TONE, MAGNIFICENT CONSOLE. AN UNMATCHED BEAUTY FOR ONLY $39 CASH. 1463 W. ADAMS, DLR.

$50 ALL-electric radios rent or sale. $1, $2, $3, $4 mo. up. All rent can apply on later buy. DC sets rented $3 mo. up. Dans. 105 N. Spring st. at 1st. Open nights to 10. TU. 1364. MU. 0660.

Victor New 10-Tube
[illegible]

SEE AND HEAR THE NEW
Patterson Elec. Radio
CONSOLE, $79.50 AT YOUR DLR.

[illegible]

MACHINERY, ALL KINDS— Sale and Exchange —32

[illegible]

ADAMS PIPE WORKS
2026 Bay St.
TU. 4361. VA. 6113.

"MEYER MEANS MACHINERY"
Headquarters for VERNON Punch Presses and Shears. Sheet and Plate Machinery. Machine Tools.
MEYER MACHINERY CO.
1939 Santa Fe ave. VA. 2762

[illegible]

MACHINERY, ALL KINDS— Sale and Exchange —32

VENDING machine (gum) and equipment, almost new. GA. 8107.

2-SPRAY painting mach. for sale. Fully equip. 1300 Portia nr. Sunset.

ELECTRIC motors bought, sold, exch., rep. Motor Shop, 210 E. 3rd. VA. 8876

Machinery Wanted —32-W

WANTED to rent complete No. 28 or 30 portable Star well-drilling outfit, capable of drilling 25,000 ft. VA. 6202.

MISCELLANEOUS— For Sale —33

AUTO camping outfit, 7x7 umbrella tent, 2-burner gas stove, 2 folding chairs, 1 steel folding bed and mattress, 1 canvas folding bed, 1 canvas water bucket. Price $20. TR. 2961. Bendix.

FOR SALE CHEAP—
Beautiful display counters with glass partitions. Also shelving, registers & fixtures. Suitable for variety or dept. store. Must vacate immediately. 4504 S. BROADWAY.

BAKERY EQUIPMENT
One superior 220-loaf revolving oven, one Hobart 80-qt. mixer, both in A1 condition, very cheap for quick sale. Terms. 1241 Riverside Drive.

Lawn Mowers for Less
New or used. Grinding and repair. Pennsylvania Lawn Mower Shop, 4804 Santa Monica Blvd. OL. 5714.

BATH tubs, $15; ironing boards, $3; 1 buffet, $25; 1 kitchen cabinet, $7; 1 dbl. concrete laundry tray, $8; new toilet seats, $2. 2016 E. 9th. TU. 2085.

BUTCHERS' SUPPLIES
Refrigerators, display cases, meat blocks, cutting tables, etc. SOUTHWESTERN BUTCHERS' SUPPLY CO. 310 E. 7TH ST.

SELLING OUT
All kinds plants, shrubs. Harry's Nursery, 6437 Santa Monica Blvd.

[illegible]

Office, Store Equipment —33-A

JOSEPH E. BELLUE
Office Furniture Exchange
All Furniture in A-1 Shape
No Extra Charge
631 S. Spring—VA. 5305
3RD FLOOR

STORE FIXTURES
AND EQUIP. "DAVIS HAS IT"
[illegible]

Special Clearance Sale
[illegible]

OFFICE EQUIPMENT
[illegible]
DESKS FILES SAFES
[illegible]

HALSTEAD DESK CO.
BUYS, SELLS & EXCHANGES OFFICE FURNITURE
[illegible]

Ware Desk & Safe Co.
OFFICE FURNITURE
[illegible]

Typewriters and Supplies, Adding Machines —33-B

UNDERWOOD $27.50
Royal $30.00
L. C. Smith $30.00
Typewriter Inspection Co.
[illegible]

Clothing, Furs, Etc. —33-D

[illegible]

Jewelry, Diamonds —33-E

FOR sale, 2 diamonds, to close estate, 1 carat & 3 carats, less than wholesale; no dealers. 412 Union League Bldg.

PRIVATE party has left 6 diamond rings, must be sold at once. Several sizes. Phone VA. 3631.

2 FINE perfect solitaire diamond rings; sacrifice. Owner, HU. 7018.

Cameras, Supplies —33-H

WANT vest pocket camera, best lens. Exchange leopard skin rug for larger camera. OL. 8448.

[illegible]

Lumber, Bldg. Materials —33-K

[illegible]

Houses, Bldgs. to Be Moved —33-V

10-RM. mod. duplex, 5701 La Mirada cor. N. Wilton Pl. Must be moved at once; make offer. Call OR. 1177.

[illegible]

BOATS, YACHTS, ETC.— Sale, Exchange, Etc. —38

BOATS for outboards. Thompson Bros. Boat Mfg. Co. Branch, Monrovia, Calif. Open Sundays 9 to 12 a.m.

BOATS, YACHTS, ETC.— Sale, Exchange, Etc. —38

YACHT for sale, a real 45-ft. yacht, fully commissioned and ready for sea, price includes all sea equipment, radio, dishes, silver, insurance and interest. This boat is new. Price and terms are right. Call Bob Locke, evenings at OX. 8931, for appointment for demonstration.

38-ft. cabin cruiser, sleeping accommodations for 6; hull built of white cedar; cabin of mahogany, 60-h.p. 4-cyl. Scripps marine motor; must be sold to close estate. $4500. Trust Dept., Security Bank, 5th & Spring. FA. 2771.

CABIN cruiser 47 ft. long, 11 ft. beam, twin screw. Each 100 H.P. Scripts. Price right. Craig Ship Bldg. Co., LONG BEACH.

18-FT. sloop, 1 yr. old, newly painted, will sell at ½ price. See H. L. Chilton, 1012 F. & M. Bank Bldg., Long Beach. Ph. 634-25.

CABIN cruiser, 4 berths, galley, complete equipment, factory built. $2250. Call WE. 8146.

WANTED— Miscellaneous —31

BOOKS BOUGHT
HOLMES BOOK CO.
814 WEST 6TH ST.
TEL. TR. 2285

FIXTURES
Of all kinds bought for cash.
J. J. SUGARMAN CO.
415 E. 9th st., L. A. VA. 2391.

DESKS, 3 flat or roll-top, also fireproof safes. Cash. Mr. Hirsch, MU. 9506.

NEED furn. for several offices. Pay cash. MR. WAITE, TR. 3734.

Clothing, Furs, Discarded —34-A

MEN'S USED CLOTHING WANTED—OVERCOATS, TUXEDOS. HIGHEST PRICES. LEVIN, 717 W. 6. MU. 1725

LADY pays cash for good used garments, fur coats & foxes. EX. 0394.

BUY ... JOK fur. drop card "J." 8119 WHITSETT AVE.

I BUY ladies', men's and children's used clothing. Tele. MEtropol. 5004.

Diamonds, Jewelry —34-B

DIAMONDS, pearls, gold, silverware and other articles wanted. Top prices paid.
MARKWELL & CO.
Suite 505 Foreman Bldg., 7th & Hill TUcker 9291.

DIAMONDS WANTED
Spot cash. No delay. W. H. Klein, 508 Loew's State Bldg., 7th & Bdwy.

CASH PAID FOR DIAMONDS
LOS ANGELES JEWELRY CO.
711 LOEW'S STATE BLDG.

DIAMONDS bought for cash. M. Light, 426 Bk. of Amer. Bldg. 7th & Spring

SWAPS— All Sorts —35

[illegible]

Don't Lose Your Equities
Large or small lot equities. Houses, cars, land, etc., we can help you. Immediate action. Call or write FRED NILSON CORP., 6th floor, San Fernando Bldg., 4th & Main. TU. 6807.

PHONE your want-ads to The Times. No credit arrangement necessary. Courteous experienced ad-takers, day and night, will help you with your copy if desired. MEtropolitan 0700.

[illegible]

HORSES, MULES, CATTLE— Goats, Sale, Exch., Wanted, Etc.

Horses and Mules —42

TEAM gentle large mares & colt $80. Riverside Dr. 800 ft. west of Whitsett Ave., STUDIO CITY.

FOR SALE, 1 pair mules, low price, with harness & Fresno. Call AN. 6402.

POULTRY AND SUPPLIES— Pigeons, Rabbits, Bees

Poultry and Supplies —44

POULTRY WANTED
Highest prices paid. Call anywhere. City Poultry, 3923 S. Hope. AT. 6603

POULTRY WANTED — ALL KINDS. Will call anywhere. STAR POULTRY, 1230 E. 22nd st. HU. 0684.

[illegible]

Pigeons —44-A

60 PAIRS of fine pigeons for sale. White & silver kings & others. Must be sold regardless of price. Phone OR. 2536 any morning before 9 a.m.

Ducks, Geese, Turkeys —44-B

MAMMOTH White Pekin ducklings & Muscovy ducklings.
REDWING HATCHERY
3046 E. Florence. DE. 6893.

PETS AND SUPPLIES— For Sale, Exchange, Wanted

Birds —46-A

PARROT, sings, talks & whistles; also cage, $30. 104 W. Vernon.

BIRDS of all kinds. Cages & Supplies. Bird Wonderland, 15640 Ventura Bl.

Cats —46-B

BEAUTIFUL pedigreed copper-eyed kittens, very affectionate. 1033 S. Westlake Ave. DU. 1249.

Dogs —46-C

1 BOSTON terrier pup, also 1-yr.-old ped. female, wonderful brood matron. Immed. sale nec. TH. 0402.

[illegible]

ENGLISH bull puppies, pedigreed, pr. reas. 3520 Opal St. CH. 2867.

HOUSES— For Sale

Miscellaneous —50

6-ROOM house near university, $4300. Nothing down. Box 35, Beverly Hills

HOUSES— For Sale

Miscellaneous —50

Towering Trees
New 2 Story Spanish
PRICE CUT $3000 on artistic ALL-TILE roof home. Living room 16x24, one bedrm. 12x20, one 15x18 open to balcony, one 12x12 with EXTRA BATH.
In a park-like setting under grand old trees which frame a superb mountain view amid charming homes near San Marino, handy to EVERYTHING. Looks like $18,000. Quick sale price $11,500. Less than a good bungalow. Only $2000 cash. $87 mo. pays ALL. Never occupied. Must be sold. OPEN TODAY. (Eve. phone 1425.)
R. H. FRENCH CO.
121 E. Main st., Alhambra. Ph. 1425

WESTWOOD HILLS MANSION—ELEVEN-ROOM HOME OF SPANISH DESIGN ON A HIGH CORNER LOT BEAUTIFULLY LANDSCAPED. Lower floor has sunken liv. rm. with massive fireplace; homey library den with exclusive features—outside door to patio-fireplace; dining rm. has smart wrought iron gates to TILED ENTRY HALL; bkfst. rm. & butler's pantry, 4 beautiful bdrms. up, each opening on delightful balcony, 3 tile baths. Smart new style fixtures & hardwood thruout; iron grills & gates; patio, pool, flagstones, outside fireplace. Priced for quick sale at $47,500. CERTAINLY WORTH MORE. Shown only by appt. Phone Mrs. Gray, HO. 7901, or eves., HO. 8165.

$55,000
Part cash will purchase a $75,000 home, the best buy on the market. Near new university & close to business center. Just beyond Bel Air, 1 blk. N. of Beverly Blvd.
Beautiful English type, slate roof, 6 bedrms., 5 tile baths.
Nothing finer in construction or design. Phone for appointment.
OWNER, DR. 3727

ONE OF THE FINEST HOMES IN LOS ANGELES OFFERED AT $47,500.
A corner ½ block N. of Wilshire near L.A. Country Club. 11 rooms, 6 bedrms., 5 baths. Large reception rm. Drawing rm. Dining rm. with windows from floor to ceiling, fine library. Bkfst. rm. Kitchen and group of servants' quarters on first floor. Elegant bedrms. arranged in suites with large enclosed balconies upstairs. A magnificent view from every room in the house. Shown only by appointment. RO. 7271.

[illegible]

BEAUTIFUL ARTISTIC 2-STORY SPANISH HOME
8 ROOMS on a high level lot in the rolling hill section of Westwood Hills, charming living room, heavy beam ceiling, textured walls. French doors opening to lovely landscaped yard walled in, 4 large bedrooms. ELEC. REFRG., UNIT HEAT. Convenient to markets, schools and transportation. Price $15,000, terms arranged. CALL MISS GILMORE, BR. 3611.

Buy This Investment
$16,500
148 NO. MANHATTAN PL.
WORTH $25,000.
LARGE CORNER BUNGALOW
5 ROOMS, 2 BATHS
Lot 60x130. Unrestricted B zone. Mr. Chapman or Mr. Montrose. DU. 3000.

New Windsor Sq. 2 Sty.
NEAR 3RD & ROSSMORE.
A STEAL AT $21,500, BUT
Owner Says Get Offer
as he MUST HAVE CASH within week to close another deal. An ideal home of 8 rms. 4 bdrms. on BIG LOT. Subj. to 1st of $9500 at 6%. CALL MR. DIPPELL GLad. 2186.

"COME" TO 833 THAYER AVE.
Open today. A magnificent 8-room Spanish beauty just completed. Ultra modern in every respect. Well worth your inspection. Drive out Wilshire to Warner—Turn north 1 block, west 1 block to house. Westwood Hills finest. OX. 1307 further information. Exceptionally easy tms.

FORECLOSURE
Between Los Feliz & Sunset Blvds. Beautiful two-story Spanish, four bedrooms, large artistic living room with beamed ceiling, unit heat and real fireplace, frigidaire, exquisite tile bath with stall shower. Everything to make a real home and only fifteen minutes to your downtown office. Ten minutes to Hollywood or Glendale. $1000 cash, bal. like rent. OL. 4410.

WORTH $40,000
Will Sell For Best Cash Offer This Week
Southeast corner Gramercy and Council, fine 2-story colonial house. Lot 80x132, unrestricted. DR. 2727.

Leaving For Toronto
THIRTY-THOUSAND PROP. FOR $17,500
414 SO. MANHATTAN PL.
60x144 to PAVED ALLEY
UNRESTRICTED "B" ZONE
Call Mr. Chapman, DU. 3000

BARGAIN
Marvelous hillside home, 9 rooms, 3 baths, studio living room, exclusive Whitley Hghts. The heart of Hollywood. Never again a chance like this. 6682 Whitley Terrace after 12.

Hollywoodland Sacrifice
I HAVE a 10-day exclusive to sell magnificent view home at thousands of dollars below cost. I can refinance to suit. Call WEAVER, TR. 9046.

Pico-Robertson District
Fastest growing of West L.A. Splendid bargains in houses, lots, business & income property. Now is the time to buy in this section. Call at 1449 S. Robertson. OX. 1207.

HOME & INCOME
Beautiful 8-rm. double bungalow. Lovely home & income combined. SACRIFICE PRICE FOR IMMEDIATE SALE. Mr. Garrett, OR. 1131.

ONLY $1000 DOWN
7 RMS., 2 BATHS, BAL. $9450. Just off Wilshire in Beverly Hills. Br. new. Wonder center hall plan. A steal. Mr. Kernehan, OX. 6168.

WILSHIRE-WESTWOOD HILLS
Beautiful, artistic Spanish home, 2-story, 9 rms., 4 bedrms., den. High lot, view of mts. & sea. See owner on premises at 1360 Warner ave., 1½ blks. south of Wilshire.

DUPLEX FOR SALE BY ESTATE
Mod. & new, 9 rms., 2 bths., 4 gar. Best loc. Upr. furn. at cost of $18,000. Lwr. leased unfurn. for $2100. Compl. at sac. Shown by appt. James Manoil, 914 S. Hill. TR. 4789

[illegible]

Hancock Park Bargain
Beautiful new, 2-story, 4 bedrooms, 3 baths. See this. 167 S. Martel, 6 blks. W. of La Brea. Own. HE. 1157

INCOMPARABLE
In price and beauty. 129 No. Le Doux Road and 156 N. Willaman Dr., Beverly Hills. New 7-room homes. OWNER, WA. 1474.

FORECLOSURE—MAKE OFFER
Westwood, 1964 Pandora ave., 10-room duplex. 1001 Security Title Ins. Bldg. TR. 4477.

[illegible]

UNUSUAL DUPLEX
14 lg. rooms, just completed in Beverly Hills. Will trade. OX. 5249.

5-DAY ESCROW SERVICE
SECURITY TITLE CO.
145 N. BROADWAY. MUtual 4174.

[illegible]

ATTRACTIVE DUPLEX
JUST COMPLETED. ULTRA MODERN. OWNER-BUILDER. CR. 8830

[illegible]

Stone's Beauty Home
1322 S. GENESEE ST.

COLORED People, 8 rms., furnished. ONLY $1000 DOWN. 446 E. 38th Pl.

HOUSES— For Sale

Miscellaneous —50

Full Price Only $13,000
NOTHING LIKE IT!
LOOK AT EVERYTHING ELSE & THEN SEE THIS REAL HOME.
Absolutely Different
On best street in Beverly-Wilshire district and the best home on the street.
7 rms., 3 bedrms., 2 full tile baths, library, etc.
Absolutely new & with many features only found in very expensive homes. If you see it you will certainly want it! To inspect call Mr. Doyle, ORegon 1121.
HUGH EVANS & CO., INC.
6101 Wilshire Blvd.

$2100 TOTAL for 100 ft. lot with small old house. $300 dn. W. J. Monroe, 417 S. Brand, Glen. Doug. 2285.

$23,500. 10-ROOM home, north of Ambassador Hotel. Lot 60x150. Worth $30,000. WA. 1852.

FOR SALE, house, 857 Garado st. $4000. Phone TUcker 8012.

West and Northwest —50-A

$5000 SLASH
Corner Two Story Home
$12,750
A beautiful 8-room & 3-bath corner home that cost $18,500. Owner in New York wires "Sell for $12,750." 750 feet from Wilshire Blvd. in Wilshire-Fairfax tract. $2750 cash required. Balance one mortgage. Open for inspection from 2 p.m. until 5 p.m. every day including Sunday. This is a steal. Positively no exchange.
6600 Lindenhurst Ave.
ROBERT A. KLEIN & CO., INC.
6601 Wilshire Blvd. OR. 1241.

6270 Country Club Drive
AT CARTHAY CENTER
Brand new 2-story home on 100 ft. concrete street, 2½ blocks to car, school, shopping center. 8 rooms, marvelously decorated. Worth $25,000. Will sacrifice for $17,500. I paid $7000 for the lot 2 years ago. Size 82x125.
Owner, CRestview 6136. EVENING OX. 5714.

$17,500 Wilshire Home
NOW SACRIFICED TO $13,950
Never in the history of Los Angeles such a tremendous sacrifice, 8 lge. rms., gorgeous tile baths, every new modern convenience. Drive, fly or run to 1067 Pointview, 1 blk. E. of Circle Theater. Owner & builder. OR. 9802. No agents please.

[illegible]

BEAUTY & QUALITY
$9500, EZ terms. 5-room artistic Spanish, just completed, 3 bedrooms, inclosed patio & fountain. Rich landscape. Car, bus, schools, 5 min. Griffith Park, plunge, tennis, golf, riding, 15 min. City Hall. Open every day & eve. 3934 GLEN FELIZ BOULEVARD. Near Los Feliz Blvd.

7-ROOM new beautiful Spanish bungalow. $1000 underpriced. Owner leaving, completely furnished if desired. Act quick. This is a bargain. $8300. $750 cash. Block from school. Mile So. of Pico, just off Robertson. 8943 KELSON AVE.

NEW SPANISH DREAM HOUSE
6 rms. Carthay Center dist., only $8250. 3 inclosed patios; large rms. Sanitas walls, colored tile baths with shower, Frigidaire, fur. heat; dbl. gar., wire fence, etc., best buy in L.A. OR. 6604.

CLIENT compels to sacrifice her home, attractive 6-rm. bungalow. Beaut. grounds near L.A. High School. Reasonable small cash payment will handle. Ph. owner, WH. 1893 or Mr. Nisbet, attorney-at-law, TU. 1231.

630 NO. CURSON
SNAP. 8-ROOM STUCCO, ELECTRIC REFRIGERATION. LARGE LOT. MUST SELL THIS WEEK. LEAVING CITY. OWNER. OR. 6016.

[illegible]

MUCH BELOW COST
Mod. 9-rm. 3-bath home, exclusive dist. Generous terms. Own. WA. 2060

[illegible]

South and Southwest —50-B

NOTHING LIKE IT
VALUE—TERMS—AND LOCATION. Spanish double bungalow, 4 rms. each side. Concrete street, ornamental lights, sewer, all assess. paid. Sacrificing at $7250, $400 cash. Phn. JACK HORNER, WE. 0251. Eve., WE. 2045.

GET STARTED
Here is an opportunity. Pay me $200 and I will give you deed to beaut. 3-rm. stucco on big blvd., 2 nice bedrms., combination liv. & din. rms. Tile sink, bath, close to transp. No assess., bal. $50 per mo. inc. int. Call MR. POSNER, WE. 0251. Residence, EM. 9078.

AUCTION
Sun., July 14th, 2 p.m. 2726 W. 43rd Pl. New 10-rm. 2-story stucco, sold to highest bidder above incumb. of $9000. Wonderful home & income. LEARMONT, AUCT. TR. 8859.

FOR SALE BY OWNER
8-ROOM STUCCO DOUBLE. All tile & hardwood. Income $90 monthly. ONLY $750 down, total price $7500. 4313 S. BROADWAY. HU. 8574.

Widow Forced to Sell
New, 6-rm. stucco, 3 bedrooms. $4750, ONLY $500 DOWN. Kay 6120 S. VERMONT. YO. 6462.

7-RM. bung., real fireplace, good car serv., schools, shops, best bid gets it. My loss your gain. 10 days' option. Agts. list. 4047 Dalton. Owner sac.

$5750—$750 CASH
6 rms., 3 bedrms., 50-ft. lot. A steal. 342 W. 51st st., near Bdwy.

[illegible]

$20 Dn., $20 Mo. Inc. Int.
Buys neat, clean 3-rm. house. Price $2250. YO. 7174. 6108 S. MAIN.

[illegible]

8 ROOM BUNG. $5,500
Leaving city. Real sac. MO. 11707.

[illegible]

HOUSES— For Sale

South and Southwest —50-B

$100 buys eq. in 7 rms. & 3 rms. W. 54th st. 1 rented $30 mo. TH. 8743.

REAL SNAP—BIG LOT, 6-rm. bung., WAY UNDER VAL. Terms. PL. 6168.

East and Southeast —50-C

GREATLY reduced for cash. 6-room modern bungalow in fine condition. 2824 E. 47TH ST., L.A.

$3300. 687 E. 48th st. 5-rm. home and gar. Lot 40x160. Unrestricted. Call OWNER, VE. 1832.

$500 CASH—MY $1750 EQUITY 5-room house, balance $1500. Rented $22.50 per month. VA. 8640.

North and Northeast —50-F

BARGAIN
5 rms. New mod. home. Hdwd. floors. 1 block from school, car & business dist. Imp. in & fully paid. Total price $3600. 4662 York Blv. GA. 7101

HOLLYWOOD— For Sale, Exchange, Etc.

EXCLUSIVE 6-room home, beautifully located, finest of improvements. Owner compelled to move to other section of city. 1st mtge. only $4800. Exchange $5200 equity for clear or make cash offer. Call morns. or eves. 2364 Oakshire Dr. HE. 8632.

BEAUTIFUL 7-rm. home, Los Feliz dist. Lge. living, dining rm., 3 bedrms., 2 baths, near new $150,000 home, school, stores & transp. Sacrifice, see it today. MO. 11790 for appt. Eves. OL. 4806.

BEAUTIFUL HOME, FINE VIEW
7474 Hillside ave., Hollywood. 9 rms., 4 bedrms., 3 baths, billiard room, sacrifice. Consider part trade. Open 1 to 4 daily. GL. 7976. HO. 1069.

FOR SALE OR EXCHANGE—12-r. duplex at 5047-49 Franklin ave., Hollywd. Nr. Laughlin Park. $7000 will handle. MO. 12588. Or owner, 1364 American ave., Long Beach.

MOST CHARMING Spanish home on very attrac. st. nr. Fairfax Hi. 7 rms., 2 baths. Frigid., etc. Cut to $9800. Come & see. 548 N. Edinburgh. WY. 1822. Owner.

ATTRACT. 2-story stucco hillside home, 2 bedrms., 2 baths, unit heat, close to Hollywd. & Vine; excep. grounds; away below cost. Owner, HE. 4882.

NEED MONEY
Make offer on my Hollywoodland res. lot. Immediate sale necessary. Apt. 405. DR. 7814. Leave message.

FOR SALE—Sacrifice, choice city view lot. Excavating & foundation finished. Worth $10,000. $4000 cash if taken this week. Phone GR. 0506.

1917 N. NEW HAMPSHIRE, 5-rm. Spanish bungalow. Beaut. yd. Price $11,500. Terms. OL. 6028.

HOLLY. Blvd. corner 60x172. $3000 cash. 8-rm. Sp. stucco. $15,000. HE. 3150.

BEL. view lot, improv. in and paid for, next to $150,000 home, nr. stores, trans., etc. MO. 11790. OL. 8204.

10-RM. house near entrance to Hollywoodland. Price $24,000. No incumbrance. Terms. Pa. OL. 1861.

[illegible]

LOT in Oak Crest, 5 min. from Holly. at bargain price. GR. 6987.

BEVERLY HILLS— For Sale, Exchange, Etc.

A Wond. Opportunity
THE LAST THREE OF OUR BEAUTIFUL SPANISH
7-RM. 3 BDRM. 2 BTHS.
$12,500 HOMES
Cut to $9800 to sell this week. A genuine steal; tile roof, Sanitas walls throughout, gum trim, Frigidaire, unit heat, patio, lawn, shrubbery, sprinkling system, wire fenced, lots 52x138, in beautiful Beverly Square. Don't overlook this; our yearly clean-up sale; the biggest bargains ever offered. 1515 and 1531 Glenville Road and 1510 Wendel Dr. 3 blks. W. of Doheny, 2½ blks. S. of Pico. Open 9 a.m. to 6:30 p.m.

DON'T BUY A HOME UNTIL YOU SEE
518 No. Beverly Dr.
and
712 No. Maple Dr.
Beverly Hills
or Phone
MR. WALTER—MR. ROLLAND
FRANK MELINE CO.
462 No. Canon Dr., Beverly Hills OXford 6171.

EXTRA FINE
7 ROOMS, 3 BEDROOMS, 2 BATHS
Spanish bungalow of advanced design, all tiled kitchen, elec. refrig., sit. bedrms., dr. rms., beautiful decorations, colored tile baths, enclosed patio with lighted pool and fountain. Features of a $50,000 home. BARGAIN PRICE.
337 SO. LA PERE
OPEN 1 TO 5 P.M.

2½ ACRE SNAP
The most beautiful building site in Beverly Hills. A beautiful knoll, commanding an unobstructed view. High, nearly level.
MUST BE SOLD AT ONCE
See
A. C. WALTER
FRANK MELINE CO.
462 No. Canon Dr., Beverly Hills OXford 6171.

FORCED SALE
MUST RAISE CASH
ONLY $11,500
For 100 ft. lot north of Sunset Blv. near B. H. Woman's Club. Immediate action imperative.
Arthur M. Kelly Co.
1333 Santa Monica Blvd. OX. 7053

FORECLOSURE
$31,000
2-Story Brick
Between Sunset & Santa Monica. Positively best buy in Beverly.
A. C. WALTER
462 No. Canon Dr., Beverly Hills OXford 6171

FOR SALE
Completely equipped, high class real estate office in center of Beverly Hills business triangle. Very reasonable rent on 5 yr. lease. Address M, box 129, Times Office.

BUILDERS INVESTIGATE
We have several B Zone lots nr. Wilshire for $2250 each, on which we can finance almost 100%. Real Estate Dept., BEVERLY HILLS INV. & LOAN CORP., 133 Wilshire Blvd., Beverly Hills. OX. 7104.

NELLIE OF BEVERLY
Offers beautiful 5-room Spanish bungalow, one blk. north of Wilshire. Strictly mod. Only $7800. Terms. 441 Wilshire Blv. Bev. Hills. CR. 5097

706 NO. WALDEN DR.
New. Strictly modern. 5 bedrooms, 5 baths, 11 real rooms. Open every day 10 a.m. to 5 p.m., or any time day or night by appointment. CRestview 4194.

3 FINE bungalows, Beverly Hills, 5 & 7 rooms, one clear. Will exchange for clear lots, west side. Also 2 fine new income properties to exchange for B zone lots. OX. 9506.

2-STORY SPANISH
Just completed, 9 spacious rms., 4 bedrms., 3 colored tile baths, price $19,000. Owner, Mgr. 249 S. Rodeo.

FORECLOSURE PENDING
New 12-rm. Spanish home to be sold for indebtedness. Lge. lot, swimming pool, billiard rm., etc. Mr. Withers, OX. 6111. Eves. OX. 7831.

BEVERLY SACRIFICE
Lot, 700 Blk., Roxbury Dr. Lot 300 blk. S. Elm. Own. OX. 1200

NORTH of Sunset Blvd. 1135 Sunset Vale. Lr. R. Dn. R. Bkfst. R. 5 B. Rms., 3 baths. Price $21,000. Leo Cousins, OX. 1818, CR. 5059.

100 FT. ACROSS STREET FROM Milton Sills estate at sacrifice of $7350. No trades. VA. 7151. Santa Monica 31968.

614 N. BEDFORD DR.
7-rm. modern home. Lot 80x160. Beaut. shrubbed. Took in trade. Sell cheap. Own. OL. 6309, eve. CR. 6831.

BEVERLY HILLS BUNGALOW
715 No. Rexford Dr. See owner's representative. Open 1 to 5 p.m.

7 ROOMS, 2 TILE BATHS, NEW $11,500. TERMS. 312 S. CLARK, NR. WILSHIRE. OWNER. OR. 2935.

BEAUTIFUL CORNER LOT, 107x110, BENEDICT CANYON RD. OWNER, 2408 DUNSMUIR. OR. 6756.

BEST BEVERLY HILLS BUYS
GEO. E. READ, INC.
Phone OXford 6177.

BEVERLY RESIDENTIAL BARGAINS
ROBERT S. ROSS CO.
457 S. Canon Dr. OX. 7861.

MY beautiful home, 7 rms., excellent location. Sacrifice. 252 S. Swall Dr. OX. 6581.

LOT on Hillcrest Road from owner. Make offer. OX. 4409 evenings.

$3750. LOT 433 & 434 W. side of La Peer, 2½ blks. S. of Wilsh. OR. 7539

$3750. LOT 443 & 444 W. side of La Peer, 2½ blks. S. of Wilsh. OR. 7539

OAKHURST nr. Wilshire; income lot, 50 ft. Big snap. Mr. Kerr. OX. 4776

WESTWOOD HILLS— For Sale, Exchange, Etc.

TRADE
Beautiful 7-room Westwood bungalow. See 1021 Parnell ave. CHILDS. CR. 4194.

3 store bldgs. Ground value. Other part. Owner. 2137 Westwood Blvd.

WESTWOOD HILLS— For Sale, Exchange, Etc.

AT A SACRIFICE
Westwood mansion on beaut. acre cor. European tile thruout, new & never occupied. Cost $110,000. No reas. offer refused. OX. 1179.

HOLMBY Hills District. 187x235. Full price $7100. This is $1600 under original opening price four yrs. ago. OX. 2503.

BEL-AIR— For Sale, Exchange, Etc.

$175,000 BEL-AIR HOME
Quick sale price $125,000
Phone CRest. 2306 for information.

GLENDALE— For Sale, Exchange, Etc.

Beautiful Corner
NEW 2-STORY STUCCO
FULL RED TILE ROOF
TWO COLORED TILE BATHS
FIVE SLEEPING ROOMS
$11,500—$1500 CASH
BEAUTIFUL CORNER, exclusive Bellehurst-Rossmoyne section, high ground, close to school and transportation.
NINE SPLENDID ROOMS, tiled entrance hall, tiled stairway, large round top plate window, massive fireplace, FRIGIDAIRE, double unit heat. Large living room, light on three sides, bedroom or den downstairs with tile bath, 3 bedrooms, glassed sun room, large tile bath, separate tiled shower upstairs. Large lot, lawn, shrubs, sprinkling system.
NINE YEARS SPECIALIZING IN HOMES, we can show you ALL of the BEST BUYS. Open Sunday.
Greenlaw Realty Co.
R. M. GREENLAW, REALTOR
145 South Brand. Douglas 8201.

FORECLOSURE
Will sacrifice my attractive 7-room Spanish, beautiful tile bath, electric refrigeration, unit heat. Lot 60x160, on most beautiful street in Glendale, near grade & high schools & transportation. See OWNER.
1611 IDLEWOOD ROAD
Or phone TU. 4118 or YO. 3730.

L. H. WILSON
Specializing in improved and vacant industrial properties in and adjacent to Glendale and Burbank. Office, 1830 S. San Fernando Road. CApitol 1714. Douglas 1581.

$8500—SMALL down payment. Restricted residence district, 3 bedrooms, colored tile bath, shower, stall, unit heat, electric refrigeration. Lot 50x150. Glendale, ph. Douglas 7965. Los Angeles ph. AL. 4814.

H. L. MILLER CO.
Real Estate, Insurance, Loans
213 E. BROADWAY, GLENDALE
Phones: Capitol 7327; Glendale 833
OPEN SUNDAY.

NEW stucco, 7 rms., unit heat, 2 baths, $7200, $1500 down. Near mountains and school. Shook & Highsmith, 116 S. Brand. Doug. 3580

2-STORY, 3 bdrm., 2 baths, unit ht., elec. refrig. $11,500; $3000 cash. GLENDALE REALTY CO., 131½ S. Brand. Capitol 1518.

FINE acct. cor. res. 2-sty., dbl. gar., sprinkler sys. Rented $80. A real buy. Will sacrifice. Own. UN. 8377.

$2750 SACRIFICE lot $17 on Cedar st. near Mountain. GR. 7839.

$2750 SACRIFICE lot $17 on Cedar st. nr. Mountain. GR. 7839.

6-ROOM house. Ideal home. Near schools. 406 N. Isabel st., Glendale.

PASADENA— For Sale, Exchange, Etc.

WONDERFUL values in 6 to 8-rm. modern homes. Owners must sell. Well located. Also Foothill Homes. Hogan Co. Sales & Rentals. 779 E. Colo. St. Pasa. Ter. 2151. Est. 18 yrs.

SHADY, 2-ac. res. site, mtn. valley, ocean view. Alt. 1600 ft. Restricted exclu. sec. Owner. St. 4791 Pasa.

ALHAMBRA— For Sale, Exchange, Etc.

NEW 4-room flats near Main st. 10c to L.A. Only $35. 113 Westmont Dr., Alhambra.

SACRIFICE unrestricted lot $1000, only $500 cash. Owner, OX. 4713.

CITY LOTS AND LANDS— For Sale —55

HOLLYWD. APT. SITE
WAS $90,000
NOW
$55,000.00
South front corner at 6808 Franklin ave. (N.W. corner Franklin & Whitley.) Best apt. site in Hollywood for height-limit apt. $30,000 cash over present $25,000 mtge. Phone Mess. East, Apt., GL. 6457. Courtesy to brokers.

$3300 ——— $3800
FOR 80-FOOT FRONTAGE ACROSS FROM THE BEL-AIR ESTATES. Beautiful res. lot near BEVERLY BLVD. Overlooking L.A. Country Club & Holmby Hills. $3300 is full price—includes sewers, underground utilities, electroliers, ornamental trees, paved, etc. Call Mr. Roberts, HO. 7904, or eves., GR. 8188, for information.

300 FT. FRONTAGE
Holmby Hills estate with permanent unobstructed view. High, level building site with gradual terrace offering the unusual in landscape opportunities. Price $43,500. Terms. MU. 4221, Sta. 30.

INVESTMENT UNEQUALED
PRICE $3150 CASH $600
Small monthly payments. Buy this income residential lot near new University of Cal. for your home. Compare this price with income lots near other universities. See this today. MOrningside 154-81.

A REAL SACRIFICE
HOLLYWOOD'S FINEST APT. LOT N.W. COR. CRESCENT HTS. BLVD. AT FOUNTAIN AVE., 160x158. NO REASONABLE OFFER REFUSED. OWNER'S SPEC. REPRESENTATIVE R. J. FISHER, 538 W. 6th. DU. 1700.

WONDERFUL VIEW LOT
12 minutes downtown. Hollywood Way. Concrete streets, sewers paid for, 5-cent fare. Near schools. $250 cash, balance easy. GL. 4799.

San Vicente Corner Snap
80x110 ft. business corner near Wilshire Blvd. $5000 underpriced at $14,500. OR. 1241.

BUILDERS ATTENTION
84 ft. frontage, B zone lot, just east of Central on 52nd. Make offer to Mr. Smith. Will consider good 1st or sec. paper. 245 S. HILL. VA. 5811.

DOUBLE your money in two yrs. Bus. 80-ft. bus. cor. on Purdue Rd. in University City. Sac. at $20,000. $7500 cash, bal. 1, 2, 3 yrs. Empire 8087 morn. and eve.

40-FOOT DOUBLE FRONTAGE LOT. Concrete paved, both streets paid for. Overlooking Silver Lake. Near stores, schools, bus line. Only $2275 cash. Balance easy. OL. 9203.

Exceptional Bargain
2 lots, 191 ft. frtge. On Glendower, LOS FELIZ HEIGHTS. Very fine view. Owner, OL. 6861.

$350—I must sacrifice my lot near Lincoln Park for less than half what it cost me. Easy terms. Phone Angelus 8725 for appt. to show you.

80x190 B ZONE
Just So. of Sunset. Best apt. dist. in L.A. Call Sessions, OR. 5901.

BUILDERS
100 ft. apt. lot, close in, bart cash, bal. 2nd T.D. OL. 3383.

$2500. OWNER forced to sacrifice lot in Beverly Hills, 3rd So. West lot from Country Club on Clark Dr. 2132 Verdugo Ave., L.A. OR. 1023.

FINE res. lot Hollenbeck Ave. nr. Spence. Value $1500, sell for $1000. Terms. 319 Detwiler Bldg. TR. 9075.

BARGAIN, $3800 income lot on Vista St., north of Beverly Blvd. Call Emerson, GL. 1062, GR. 2933.

DUPLEX LOT NR. COUNTRY CLUB DR. ON WOOSTER ST. 50 FT. ALLEY. B.R. STEAL, $2350. OX. 5049.

50-FOOT lot near two aviation fields. $580. Easy terms. 2459 Valley Boulevard, Rosemead.

THE EBELEMAN CO., INC.
American Ave. at 1st, Long Beach.
We specialize in high class Auction.

SPECIAL—Will sell corner near Wilshire Blvd. & Western Ave. $10,000 under value. Owner, MU. 9686.

SACRIFICE business corner, $275 ft. Santa Monica Blvd. near Fairfax. 80x110 to alley. CR. 4388.

APT. cor. 75x140. Close-in bargain, account of death in family. RO. 6824.

[illegible]

BUSINESS PROPERTY— For Sale —58

HOLLYWOOD Bus. cor. Brick bldg. All rented. Must be sold. $20,000 handles. Make offer. DU. 5386, RO. 6007

WILSHIRE blvd. cor. 100x150, busy center, Beverly Hills. $1350 ft. Terms or part trade. Mr. Kerr, OX. 4776.

A REAL buy. Big store bldg. 125-127 S. Western ave. Good income & good speculation. EX. 6704.

BEAT THE STOCK MARKET
Buy 63x130 Jeff. nr. Figueroa. $7000 cash. Monthly dividends OX. 7053.

WEST Adams, 25x100 to alley, next to cor. bet. Crenshaw & Redondo Blvd. $13800. 739 San Fernando Bldg.

BUSINESS PROPERTY—

WILSHIRE BLVD.
$600 FRONT FT.
Unrestricted
Quick Action
[illegible]

BEVERLY BLVD. BUSINESS
[illegible]

MAIN INTERSECTION
[illegible]

INDUSTRIAL PROPERTY—

[illegible]

INCOME PROPERTY— For Sale

CORNER
On A Main Thoroughfare
IMPROVED WITH
4 STORY BRICK
Is Close In
AND HAS
GOOD GROUND FLOOR RENTALS
[illegible]
$18,500
[illegible]

MY LOSS YOUR GAIN
[illegible]

A REAL SACRIFICE
[illegible]

Best Buy in Westwood
[illegible]

New Corner
[illegible]

ONLY $10 MONTH
[illegible]

SUBURBAN PROPERTY—

[illegible]

FRIDAY MORNING.

SUBURBAN PROPERTY— For Sale —60

Palos Verdes
[illegible]

Van Nuys
[illegible]

Santa Monica
WILSHIRE BLVD.
MAJOR CORNER
FOR SALE BY OWNER
[illegible]

Temple City
[illegible]

BEACH PROPERTY— For Sale —60

[illegible]

SPECIAL BARGAIN
[illegible]

OCEAN VIEW SITE
[illegible]

POULTRY AND RABBIT— Ranches for Sale

[illegible]

WESTERN PROPERTY—

[illegible]

10 RM. DUPLEX
[illegible]

160 ACRES—$2465
[illegible]

Farms; Ventura Co.
[illegible]

AUCTION! AUCTION!
[illegible]

RANCHO SANTA FE
[illegible]

Coachella
20 PER ACRE
[illegible]

Antelope Valley
[illegible]

COUNTRY PROPERTY—

[illegible]

MOUNTAIN PROPERTY—

[illegible]

Chico

[illegible]

COUNTRY PROPERTY—For Sale —61

San Joaquin Valley

160 A. Kern county, nr. great Hoover Ranch. $100 a. ½ mineral rights. HAWVER, 1135 W. 42 st. UN. 2604.

Fresno

25 ACRES Adriatic figs. Fresno Co. 6 years old. Mortgage $2500, due 1931. Sell or trade for hotel or apt. house lease or what have you? Box 250, Hanford, Calif.

Palo Verde Valley

BEAUTIFUL home, main coast highway. Consider trade for Ill. or Iowa farm. Monterey style, 4 bedrooms, 3 baths, ex. toilet & lav., unit gas heat, electric range, Frigidaire. $24,500. Owner, 1737 Granvia, La Costa.

Santa Barbara

MONTECITO

Beautiful new 8-room house, double garage, studio apartment above, 4 baths all in white tile, fine driveway, tile roof, exquisite grounds, one block from the Miramar Hotel, Montecito. 21 San Leandro Lane, between Hickson Rd. and Ocean View ave., Santa Barbara, Cal.

MOUNTAIN, RESORT, LAKE Property—Sale, Exch. Etc. —62

WILD, RUGGED, PICTURESQUE MAKE YOUR HOME in a forest, a charming rustic retreat nestled among the trees, close to L. A. Pure mountain water, electricity. Modern conveniences. FREE PERPETUAL dancing, swimming, tennis, golf and many other privileges. FULL PRICE $450. Small down payment, balance $10 per month. Write owner for photos and road map. Address MX, box 515, Times Branch.

FOR SALE—At Idyllwild, San Jacinto Mountains, by owner, new all-year-round 4-room cabin, bath, hot and cold running water, electric lights, fireplace, screened porch; good location and mountain view. F. W. Diefenbach, Idyllwild, Calif.

HOT sulphur & soda springs, beautifully located near Riverside. 300 acres adjoining, level for golf club, landing field, etc. Excellent south & east slope building site, can be seen for miles. Mile from highway. A bargain. Owner, 1633½ S. Vermont.

HAVE several beautifully located and wonderful view cabin sites, $5 down. Only 25 miles from Hollywood on paved blvd. Water & roads installed. Total price as low as $60. Will take you to property. Call GL. 4663.

HAVE 36 beautiful lot sites, overlooking lake and valley, only 25 miles from Hollywood. Swimming, boating, fishing, etc. Phone for courtesy card. EM. 1161.

MOUNTAIN homesites, total price $85 at $5 mo. One hour from Hollywood. Phone Miss Clark, days MU. 6141, eves. MO. 19666.

CHANCE OF A LIFETIME 12 acres near ocean, Santa Monica dist. Only $1600, ½ cash. TU. 5328.

EASTERN, NORTHERN PTY. For Sale, Exchange, Etc.

For Sale —63

CANADA

320 acres wheat land. No improvements. Located 24 miles east of Warner, on C.P.R.R. 18 miles north of border line. Province of Alberta. Price $3200, clear. Want L. A. or vicinity or will sacrifice for cash. Mr. Armour.

METCALF & RYAN

IRRIGATED FARM

For Exchange —63-A

Chicago Suburban Home

Beautiful modern 11-room house, 3 baths. Corner lot 150x150 clear. Hubbard Woods, Aristocratic North Shore Suburb. $65,000. Will exchange for residence, Wilshire, Beverly, Hollywood, or clear lots or business to $45,000. Balance mortgage. KLINE REALTY CO. EXCL. AGTS. 128 South La Brea. WH. 1174.

Wanted —63-B

SAN DIEGO PROPERTY—For Sale, Exchange, Etc.

AVOCADO land, the best, at $100 per A. abundance of water, frostless. Ideal for poultry. Ph. YO. 6690.

OIL PROPERTY—Miscellaneous —67

TODAYS BEST BUY

24 acres mostly full bearing Navels, some Valencias, 5-rm. mod. residence, oak floors, etc. It's a real home. Beaut. landscaped grounds, gas, elect., no city taxes. Inc. past 2 yrs. over $26,800. Coming crop equally as good or better. A real money maker. Price for short time $45,000, ½ cash. For particulars see E. MIDDLETON, Route 147 W. Holt ave., Pomona. Phone 1701.

CHANCE LIFETIME! Land owner royalty with fee interest $800 a per cent. Proven stuff. Lot 13, Blk. 2, Tr. 146, Inglewood; across street from Maz Pray Producer. 58 gr. oil. Will sell up to ½ interest. Ph. Inglewood 1799 or 1263-M aft. 5. Write P.O. box 373, Inglewood.

FOR sale, oil lots in Mesa Field, Santa Barbara, adjoining drilling well. Fee title by bank. Price & terms right. Address X, box 367, Times Branch, or ph. eves. EX. 7361.

OIL lands, leases, royalties, production. 160 acres lease near Western Pacific high gravity well. Mannix, 3% royalty. 160 acres, $3000. F. L. Frary, 707 Bartlett Bldg. VA. 5294.

320 ACRES prospective oil land on 2 county highways, north of Kettleman, $25 per acre. Morrill, 116 HAMLET ST.

FOR sale, ½ sect. Kettleman Hills nr. Milham discovery well. Address X, box 331, Times Branch.

SAC. 1% royalty drill. well Sta. Fe Spgs. 10,000 bbl. wells coming wkly. Address X, box 443, Times Branch.

ORANGE, LEMON, WALNUT Avocado Groves—Vineyards

For Sale —68

BEST buy in California, 10-acre Valencia orange grove, 16 yrs. old, A-1 shape, 10 shares valuable water stock, 4-rm. stucco house, furniture, garage, 3000-unit poultry plant, mod. brooder house, extra well built, up to date, fully equipt., 1-ton truck, Fordson tractor, tools, etc. Splendid community; fine location; double income; cost $30,000; sac. price $19,000, $11,500 cash & mtg. Good reason for selling. Address X, box 560, Times Branch.

NEVER a more opportune time to buy PROVED avocado and citrus lands than right now. Send for illustrated, descriptive folders regarding two of California's finest income land subdivisions: Vista and La Habra Heights. No obligation. Edw. G. Hart, Inc., 724 Van Nuys Bldg.

6 ACRES ORANGE-AVOCADO LAND or more $500 acre, terms. Pressure water, frostless. From owner to you. 4 MILES EAST OF ORANGE ON PAVED ROAD. TRACT OFFICE OPEN DAILY. ORANGE PARK ACRES, ORANGE.

ALMOST 7 acres, wonderful bldg. site, fine view of Vista dist. Big profit if planted to avocados now and winter flowers. Must see to appreciate. Address X, box 311, Times Branch.

FORECLOSURE sale on walnut & orange grove. Will be sold to satisfy mortgage. Owner, 65 West Palm St., Altadena, Calif. 12 to 3 p.m.

ORANGE Co.'s best 10-a. Val. grove, 4000 boxes ready harvest. Ideal home. Geo. N. Greer, owner, R. 2, box 114, Anaheim, Calif.

14-ACRE Navel grove located in High-grove. Excellent condition. Right price & terms to responsible party. See F. W. Belcher, Arlington, Calif.

ORANGE, LEMON, WALNUT Avocado Groves—Vineyards

For Sale —68

ALTA Loma Acres. Buy from 1 acre up, pay 25% down, easy terms. No better soil, water & climatic conditions in the State. Out of the frost, smudge, heat & fog. Many acres planted to avocados now, all city conveniences. Investigate this unsurpassed locality. Call 802 W. 8 St., L. A. TU. 9211.

AVOCADO grove; net income better than 12½%. Reasonable terms. John B. Marshall, 967 No. Hobart.

STOCK, DAIRY RANCHES—For Sale and Exchange —69¼

RANCH property in San Luis Obispo county. 1208 acres at $33 per acre. 109 acres alfalfa land, 400 acres hay land, balance good pasture. Abundant water. Dairy buildings, house, etc. Good roads. An exceptional buy. No trades considered. Full particulars, E. D. Rowe, 9 E. Canon Perdido st., Santa Barbara.

FOR SALE or lease—4½-acre dairy ranch, 6-rm. house and dairy bldgs., 1 mile east of Pomona. Ideal location. Golden opportunity. W. H. McCune, 620 W. Foothill Blv., Monrovia.

REAL ESTATE—For Sale—Miscellaneous —70

FIRST class real estate office building at 800 No. Fairfax. Inq. on premises or phone TU. 3020.

ACREAGE, SUBDIVISION—Miscellaneous —70½

FOOLISH PRICE—FOOLISH TERMS 200 lots, all improvements, yellow car, worth $1500 each. Take $500. $10,000 down, bal. 10 yrs., 6%. Own. Address N, box 214, Times Office.

Subdiv. Property

A bargain. About 85 acres. Well located. Call CR. 8861 or OX. 4814.

15 ACRES, rich soil, Riverside. $125 acre. 522 W. 47th St. AX. 4936.

WANTED—Real Estate

For Cash. Not Classified —71

INCOME-OR-BUSINESS

If absolute sac.-nr. or under forcl. I'll pay cash. $10,000 up. State full details. Quick action. Buyer. Address X, box 579, Times Branch.

Miscellaneous —71-X

PROPERTY SOLD FAST FOR CASH COMMISSION WHEN SOLD WE WILL CONVINCE YOU OWNER, CALL IN PERSON 3034 W. WASHINGTON ST.

LIST groves and ranches with us; if right, can sell or exchange. D. E. Dobbins HAROLD O. FERGUSON CORP. 756 S. Spring. TR. 2804.

PROPERTY SOLD FAST FOR CASH COMMISSION WHEN SOLD WE WILL CONVINCE YOU. OWNER, CALL IN PERSON. 3034 W. WASHINGTON ST.

MANY BUYERS AND BIDDERS COME to our Auctions—in MOST cases this means CASH for the seller. C. M. O'Connor & Son. FI. 3134.

HOUSES SOLD FAST FOR CASH. WE ALSO REFINANCE. OWNER CALL IN PERSON. RM. 407, 111 W. 7TH. TR. 5838.

CASH CASH

For your real estate. Many buyers. 1243 S. Vermont Ave. EM. 4061.

QUICK CASH FOR YOUR PROPERTY P. JOFFEE, 948 S. FLOWER ST.

IF YOU WANT CASH FOR YOUR PROPERTY, CALL H. N. WOOD, 703 W. 12TH ST. AX. 6716.

WILL take your equity, large or small if reasonable. Write only. Evans Syndicate, room 616, 416 W. 8th St.

WE GET THE BUYERS What have you to sell? GL. 6707.

IF YOU WANT TO SELL YOUR PROPERTY NOW CALL UN. 5830.

Houses —71-A

WANT seven-room bungalow, new, west of Vermont, north of Pico, in exchange for 6-room bungalow, modern, real fireplace, good location in Burbank. $7500, clear. Will assume to $5000. G. K. Ellis. DU. 1700. WH. 1446.

FROM owner, equity 5 or 6-rm. modern house, large lot, near car, Temple City, Arcadia or vicinity, for well located clear residential lot in city, some cash. Owner. Address N, box 162, Times Office.

WANT 7-room house, Beverly Hills or Westwood, near schools, will trade duplex nr. La Brea, worth $14,000, subject to 6% mtge., for equal value and will assume 1 mtge. OX. 7161.

WANT 7-room hse., Beverly Hills, or Westwood, near schools, will trade duplex nr. La Brea, worth $14,000, subject to 6% mtge., for equal value and will assume 1 mtge. OX. 7161.

BUNGALOW WANTED Under $10,000. Must have 3 bedrms., 2 baths, No. West section. Owners only. STAINES, OR. 1220.

HAVE CLEAR RES. LOT as down payment on 4 or 5-rm. house in SOUTHWEST. OWNER. 1233 W. 54th st.

WESTWOOD, Beverly, 7-8 rms. Give $16,000 1st T.D. $5000 2nd T.D. VA. 6396.

WANT clear residence for $3500 equity in dplx. Ph. Burbank 519.

Lots —71-B

Want A Lot For Cash

Want good residential lot north of Pico & south of Benton Way, between San Vicente & Doheny Drive. Must be priced right for cash. Address N, box 88, Times Office.

WILL assume your mtge. Want B or C zone, vacant. Offer leased income $35,000, only one mtge. $26,000. 7%. Call Tuffs, DU. 6320.

RESIDENT lots, southwest, will give trust deeds & cash or assume. Good deal. 1149 S. Western. YORK 8125.

WANTED—Residence lots. T.D. basis, by responsible bldr. co. Est. Los Angeles 10 yrs. 815 W. 9th St. VA. 8248.

CONSTRUCTION Corp. wants a few B zone lots. 25% dn., balance T.D. Address N, box 228, Times Office.

WANT a lot for apt. site. Address M, box 253, Times Office.

Acreage —71-C

25-50 A. Ventura Blvd., S. F. Val. Submit writing only. S. M. Anderson, Chatsworth.

WANT bargain, Cal. acreage, large tr. Address D, box 560, Times Branch.

Business Property —71-D

OWNER has $18,000 8%, pref. stock; also $10,000 7% trust deed, for safely leased property. Address N, box 180, Times Office.

Income Property —71-E

HAVE $55,000

I AM GOING TO BUY THE BEST PIECE OF INCOME PROPERTY SUBMITTED TO ME WITHIN THE NEXT WEEK. WILL ASSUME NOTHING. DO NOT SUBMIT ANYTHING BUT A REAL SACRIFICE. 1004 BANK OF ITALY BLDG.

WANT FLAT

or duplex for $10,000 real equity in new 8-rm. 2-story home. 1 mortgage. GL. 6798.

Country, Ranch Pty. —71-M

WANTED, alfalfa land, Antelope Valley to $12,000 or $14,000, prefer vacant. Have 5-unit bung. court, furn., rm. to build more. Lot 102x135, inc. S.W. Du Bois, 1412½ W. 9, L. A.

REAL ESTATE—For Exchange

Miscellaneous —72

3 RENTALS. Property 80th St., near Broadway. Income $75 mo. Equity $5250.

B zone, corner 60x118, Raymond & 84th Pl. 2 rentals rear, 6 unit court can be built in front. Equity $4650. Take small improved, vacant clear for either equity.

6 apts. Hermosa Beach. Income about $2600. Exch. $16,000 equity for clear or nearly clear ranch. Owner, 703½ W. 6TH ST.

$17,000 L.A. inc. property. Want going poultry ranch to same value. 3957 W. 6TH ST. WA. 0138.

HAVE duplex, exclusive L. A. Hi. dist. Trade for old home on Zone B lot. Address K, box 5, Times Office.

HAVE mt. home, $3500 clear, & other properties, for inc. in L. A. Will assume. N. W. Erickson, 548 S. Spring.

2, 50 FT. adjoining A zone lots, Hollywood, $18,000. Want city improved same value. OR. 0200.

WANT orange grove for equity in A-1 apartment house. One paper. Lightbody, 233 S. Vermt. DU. 2310.

BE HAPPY. We will EXCHANGE your property. Owners only. Phelps & Fox, 529 Chapman Bldg. VA. 4852.

NEW 11-unit apt.-court & stores. Inc. over $5000 yr. Want lots, ranch or what to $38,000? Owner, GA. 3471.

LIST your exchange with a live office. We get results. Call Mr. Cox. O'CONNELL & WHITE. FI. 4667.

WE SPECIALIZE in CITY INC. & BUSINESS PROPERTIES FOR SALE OR EXCH. J. T. CUTTER. TR. 7233.

26 SINGLE apartments, furnished, in Westlake district. Will sacrifice; no reasonable offer refused. Call TU. 2932.

BUSY OFFICE If you want action try Stephens & Co. 461 N. Western ave. HE. 8207.

Harbolt "The Trader"

311 CALIF. BLDG. MU. 4590.

WILL trade equity in choice residential lot in Chevy Chase for any reasonable offer. AL. 5414.

CHICKEN ranch on hiway, $10,000, for home or lots. 1118 W. 9. TU. 2940.

14-RM. duplex, wonderful quality, will accept house and lot. OR. 6760.

WILL TRADE excellent inc. Beverly Hills for clear property. OX. 7774.

Want 7 or 8-r. hse. 1st pymt. on ch. bus. & prop. 1024 Lorena. $17,000.

REAL ESTATE—For Exchange

Miscellaneous —72

I WANT A RANCH

OR A GROVE

FOR MY $450,000 HOTEL. THIS IS THE FINEST BUILDING IN ONTARIO. Income good for $100,000 a year. Phone OX. 8014, 1735 Angelo Drive, Beverly Hills.

A GOOD ONE

Have 3-story bldg., 3 yrs. old. Leased for $835 a month. Bk. loan of $25,000. Will trade eq. for B or A zone lots. Call Mr. Cox.

O'CONNELL & WHITE

4060 W. 6th FI. 4667

WILL EXCHANGE

My beaut. fine home in Beverly Hills for duplex, flat bldg. or bungalow or clear vacant. Call Mr. Winchel. OX. 6151.

LOU ROSE, Realtor,

368 N. Beverly Dr., Beverly Hills.

CLEAR HOME

12-room res. in Los Feliz district, 5 bedrooms, 3 baths, good condition. Wonderful view, large lot. Want business lot, will assume. Price $40,000. Mr. Huntington with

WRIGHT & BECKER

3900 Wilshire Blvd. Fitzroy 4111.

Selecting An Exchange

is like selecting merchandise. You go where the stock is largest. We claim the largest exchange listing in the U. S. If you wish to trade, SEE US.

PHILLIPS & BEAM S.E. cor. 6th & Western. WA. 1171

OCEAN view lot, Palisades Del Rey, cheap for cash or trade for lot city. 50x140 Vermont Ave. at West 3rd St. $37,500. Want offer.

Westmoreland St. house, lot 60x170, 10 rooms. Equity of $27,000 for city or suburban. C. L. Glover Co., 654 So. Vermont. WA. 8200.

TWO-ACRE corner near Arlington, 5-rm. modern house, furnished. Stocked with 200 pedigreed white rabbits & 125 white Leghorn pullets. Cheap water, nice shrubs & garden. Bank mtg. $2000. Want house, lot or what for whole works? CRANKSHAW, 612 S. FIGUEROA ST. TU. 2733.

ORANGE GROVE

5 acres near foothills. Owner wants something clear for his equity. Will give a wonderful deal. STANDARD REALTY CO. 400½ South Brand, Glendale. Los Angeles phone, CApitol 3129.

WANT BUNGALOW

4-family flat, 21 rms. Inc. $350 per mo. Incumbrance $17,000, 6½% straight. Price $30,000. Near 3rd and Catalina. Might consider duplex. MR. LAMOND FI. 4667.

NEW DUPLEXES

NEAR BEVERLY BLVD.

6 of the most wonderful 14-room 4-bath ever built. Every new improvement. Ea. subj. to $10,000, 7%, 5 years straight. SESSIONS, OR. 3903.

$132,500 B'ys $170,000 Apt

30 singles & dbls., full 4-story brick ½ blk. off Sunset nr. Vine. An escrow for $165,000 failed on this causing owner financial embarrassment. Lugen ...

WANT IMPERIAL

Have brick industrial buildings near Grand Central Air Terminal. Owners, 211 E. Broadway, Room 10, Glendale. Douglas 1401. Evenings.

Want Lot Westwood

Or No. West, clear or equity, as part payment on 7 rms., 3 bdrms. circ. hall near Western Ave. Price $7500. Balance arranged. 4419 S. Western. VA. 8563. Eves. VE. 1087.

NEW 2-story store building near Wilshire Blvd. Price $25,000. Trade for duplex or small house.

HARRY GROSSMAN

305 Haas Bldg., 7th-Bdwy. TU. 2471.

INCOME PROPERTY SPECIALISTS List your property for exchange. A. TOOSKY, REALTOR. 1023 W. M. Garland Bldg. TR. 5660.

Want Lot In Hollywood

For equity in 5-rm. bungalow in Pasadena. Pr. $7500, mtg. $3000 at 6%, or will assume on small income property. OR. 7939.

GLENDALE, Burbank, So. Pasadena & San Marino. Choice prop. $70,000, incumbrance ... want business or northern ...

4-FLAT BUILDING

20 rms., colored tile baths, unit heat, Frigidaire, all rented, near Beverly Hills. Price $24,500. One incumbrance $12,500. Want lot or home for $12,000 equity. OR. 2341.

WANT apt. house for highly improved orange & lemon grove. We also want furniture & lease for duplex, Hollywood way. Bring in your trades. We can match them. What not discuss if. C. A. Peterson, Vermont at 35th.

FOUR-FLAT BUILDING

North Kenmore. Income $3300. Price $36,000. Mtg. $14,000. FINLEY REALTY CO. DU. 4918.

WANT

Cleveland, O., inc. for Glendale inc. L.A. home & inc. to amt. of $150,000. Will exch. all or part. Lathrop. OR. 3963 or Long Beach 67767.

Modern Home & Income

Hancock Park. New brick, one mtge. $12,500, 6%. Take small bung. or vacant part payment. WY. 3304.

EXCHANGE—Apt. houses, store buildings, ranches, houses & lots. What have you to exchange?

TATUM & TATUM 3801 Wilshire Blvd. FI. 3850.

GROCERY & market. Doing $350 per day. Percentage lease, 7 yrs. to go. Price $10,000. Stock & fixtures. Some exchange. F. Martin, 114 W. Wilson, Glendale. Douglas 4702.

2 LOTS in Monrovia, 2 in Pasadena. $15,000, $10,000 equity. Clear lot in Manhattan Beach for duplex, flat or apartment house in L.A. Owner, Pasadena, Terrace 4666.

NEW 20-RM. FLAT, GOOD INCOME. Beaut. decorated, tile baths & showers, Sanitas walls, real Frigid., unit heat, sound deadener, windows weather-stripped. Call owner, OR. 9480.

OREGON farm wanted, Willamette or Rogue valleys, for two houses, big lot, near Washington and Vermont. 3636 Empire Dr., Palms, or phone C. C. 3520, evenings after 7.

OWNERS & BROKERS

253 S. ST. ANDREWS PL. Unrestricted, 50x150, 7 rms. GALE, WY. 1191. Eves. OR. 1760.

$25,000 CLR. & assume. Want mod. court from owner.

$200,000 clr. grove. Wants income. C. W. ROBINSON, 703 Grant Bldg.

500 ACRES good AVOCADO land near Escondido. Plenty water. $125 per acre. Clear. Gillespie, 319 Security Bldg., PASADENA.

WONDERFUL bargain in beautiful Hollywood home, 7 rms., 3 minutes from Hollywood & Vine. $17,500. Consider small trade. HE. 1202.

TAKE L. A. for my beaut. 5-rm. country home, acre ground, chicken equip., 2500, nestling in Pasadena foothills. Write 6639 Odin St., L.A.

OFFICE equipment complete for real estate, loans & insurance, for 1-3 actual value. Remain present location or move. 7020 Melrose Ave.

GLENDALE bus. cor. Bell, trade for clear house, flat, duplex or small orange grove. Price $16,000, mtg. $4500. OX. 1207.

DANDY double bungalow near Berkeley Hall School, sell furn. if desired. A positive bargain. What for equity? Subject to small 6% mtg. OX. 7161.

50x120 COR. 69th & Western, in hot spot. $28,000. Want A or B zone lots to $15,000. Balance mortgage, 7%. OR. 0200.

QUICK EXCHANGES

In and out of town. Union National Co., 321 W. 3rd st. MU. 9713.

More Listings Needed

Clients ready to exchange. Guy P. Greenwald, 541 S. Spring. VA. 4391.

STORES

Bank loan $20,000, 6%, equity $45,000. Good income. Want business vacant. OX. 7096.

7-RM. bung. Hollywood, 4 bedrms., maid's rm. Sac. sale $15,000. Want ranch, Calif., Oregon or Wash. Pref. stock or dairy; be quick. GR. 8244.

SPECIAL new bargains, 1 12-rm. duplex, 1 4-fam. flat, 2 7-rm. houses, for what? 6022 W. Pico. WH. 6603.

45 ACRES fruit & almond ranch on highway, elevation 2500 ft.; income $6000. Modern. Want inc. DU. 4668.

TRADE equity brand new dup., Beverly Hills high sch. dist., for lot or home. Real barg. Payne, TR. 1127.

OWNER—I want your L. A. property as part payment on two well located income bargains. Newcomb. OR. 1234.

NEW 155-rm. brick apt., $130,000. T.D., 6%, 20 yrs. Inc. $30,000 per yr. What for equity? WY. 2314.

HAVE income to exchange for ranches E. W. MAGEE 634 Roosevelt Bldg. TUcker 8?89.

NEW WILSHIRE BRICK APT.-HOUSE 36 rms. inc. $900 mo. Want city or sub. for $40,000 equity. WA. 4563.

SAN DIEGO res. furn. Price $4500. Tr. for home in Glendale or Eagle Rock. N. W. Erickson, 548 S. Spring.

REAL ESTATE—For Exchange

Miscellaneous —72

10-Acre Orange Grove

In the most beautiful section of San Fernando Valley on slope south of Ventura Blvd. In excellent condition. Owner will sell or exchange for town property. Prefers income. Price $35,000. "Let's Talk It Over."

CLINCH & THURTLE

444 So. Western ave. DRexel 2368.

CLEAR TRADES

Country mansion, sanatorium, hotel or ranch with expensive bdgs., wanted exchange or part for 2-story brick stores & offices, $75,000, 929 to 935 Venice Blvd., cor. Lincoln Blvd. & Venice Blvd. Can add cash or other properties, all clear. Bob Coyne, owner, 1462 King's Rd., Hollywood. OR. 3528.

200 ACRES, clear, 4000 ft. on highway, 30 miles this side Barstow; 5-rm. stone house; mod. 6-r. frame house, other outbuildings; 3 deep wells, 8-inch elec. pumps, 80 ac. cultivation, lots young fruit trees; no better for alfalfa and auto camp; $35,000; want something in L.A. or income for old couple; will assume or put in other prop. 1336 W. 83rd st. TH. 0360.

VINE ST. EXCHANGE

Your clear property around $30,000 will be considered as part payment on 60x139 between Sunset and Santa Monica. Imagine your opportunity to TRADE on the cash value of $72,000 on the most active street in L. A.

ROBERT BUCHTEL—REALTOR 6715 Hollywood. GRanite 4098.

1 1-4 ACRE chicken ranch, 4-rm. stucco house, all modern, on Van Nuys Blvd. Clear. Want house in Santa Monica or vicinity. J. J. BARRETT, 2615 S. M. Blvd., Santa Monica. Ph. 21466.

2000 AC. OCEANSIDE

Fine avocado, citrus, bulb land. $500,000 clear. Want city income; will assume small mtg., would divide. OWNER, 5422 S. Figueroa St. AX. 6002.

Orange Gr. Foothill Blvd.

Mod. 6-rm. house, chicken equip. for 2000. Want bung. or submit. Mrs. DAVIS, WH. 6111, eve. OR. 4775.

EXCHANGE

Beautiful 6-room Beverly bungalow. Small lot. one paper. ELKINS. OX. 1171.

PHONE your want-ads to The Times. No credit arrangement necessary. Courteous experienced ad-takers, day and night, will help you with your copy if desired. METropolitan 0700.

BEAUTIFUL 8-RM. HOME Exclusive dist. on Canyon Dr. N. of Franklin. Slp. prch., gar., shrubs & flowers. Lot 50x135. Trade for smaller home. Owner. OR. 9440.

MY 2-story brick business bldg. for clear vacant or acreage. Am not in position to handle rentals as I am leaving city. Submit. OR. 6501. Eves. OX. 7970.

GROVE & vineyard with mod. imp'ts. on paved blvd. adj. town. 11 tons of grapes, apricots, prunes & black figs. Price $18,000. Exchg. for L. A. res. or inc. same value. OX. 1179.

HOLLY. BLVD. FRONTAGE Improved with brick garage. Price $75,000. Trade for good lots or income. GL. 1168.

DON'T WORRY! I can exch. your furn. & lease no matter what condition. Owners only. B. Y. SHIPLEY, 850 Chapman Bldg. VA. 5669.

WILL trade my desirable property in Detroit for Los Angeles, Hollywood or Beverly Hills property. Owner, 1460 Vine St. HO. 4164.

TRADE what you have for what you need. See Chelew & Holt, handling list of Wilshire properties for exchange. Cor. 11th & Hope, TR. 4366.

S. M. WEST & CO. HOLLYWOOD Exchange Specialists Phone GLadstone 4937.

$165,000 APT. HSE. EQUITY for home, ranch or city vacant. Zoosterman, 6262 Sunset. GL. 8666.

NEW 12-rm. duplex, full tile roof, elect. refg., beaut., loc., leased. One mort. Exch. $7000 equity. OL. 1718.

WILL assume two business corners for clear city or country. Call TU. 8411, 407 Coop. Ins. Bldg.

$7000 1st T.D. Ample Security. Want equity. OR. 3463.

500 A. fruit ranch, clear; want L.A. prop. Chappell, 300 Hibernian Bldg.

DOUBLE 6-rm. duplex, equity for small chicken ranch. BR. 1590.

$4500 ... orange gr., San Dimas, for clear L.A. home. 1113 W. 6. TU. 7780.

HALF-in. 20-rm. court, cost $16,000. Car. now $2500, or 3463.

10 A. clear, near Indio, value $12,000, for equity. 607 N. Orange Dr.

PORTLAND, Ore. 52 A. prac. clear. What have you in L. A. inc. HO. 5288.

$1650 equity, 4 bedrms. 241 Cotton st. L. A. $3800 sm. tor 1 3444 Wash. Blv.

BIG 11-rm. house for board & rm. Small cash and trade. AN. 2371.

Houses —72-A

9-RM. RESIDENCE

Near Hancock Park. This is a beautiful home on a 60-ft. lot; half blk. Wilshire Blvd. Close to schools; trade for bung. or vacant. Not to exceed $10,000.

NEWPORT CO.

6 or 6-rm. home in Oakland or Berkeley in exchange for new duplex in Beverly Hills. Phone Kittell, OX. 124, or write 123 Wilshire Blvd., Beverly Hills.

10-GOOD DUPLEX INCOME $1500 7-rm., Sepbard, 1341 S. Sherbourne Dr. OX. 4873. Builder will trade for clear land, city lots, small bungalow deeds.

Hancock Park Exchange

2-sty. 8-rm. Span. 120 N. FULLER.

WILL exc. $7000 equity 2-story Hancock Park home, trade for equity.

8-RM. two latest Spanish ... clear or cash for Ventura Blvd. ... Hollywood ... HO. 0779. a.m.

14-RM. mansion, large lot, exchange for income or bus. prop. OL. 3722.

5-rm. bung. 56th nr. Bdwy. Want Pasadena way to $7500. Bdlr. AX. 8?95.

6-RM. stucco, S.W., nr. school. Trade equity for lot. Will assume. TH. 5383.

OAKLAND or Piedmont home for Hollywd. or Beverly Hills. OL. 7153.

Lots —72-B

I OWN 70 fine clear lots, high ground, between Lawndale and Hawthorne, S.W. from L. A. $160,000. Exchange part or all for good acreage or flats. Owner. Address HM, box 161, Times Office.

CLEAN Culver City lot. T.D. payment promptly paid for 4 years, for 1st payment on Santa Monica home. Give full particulars. Postoffice box 1201, Station C, L.A.

37 H.B. lots So. Pas. $60,000. Want vac., imp. L.A. or imperial ranch. Courtesy brokers. DU. 0460.

BUSINESS FRONT, LONG BEACH Blvd. 50 ft. What for $2500 equity? 705 Spring Arcade Bldg. VA. 4391.

$5000 EQUITY in $7800 Hollywood Blvd. lot, 2 street frontage, want inc. or home; will assume. GR. 2434.

WANT $850 T.D. for clear lot on Mt. Washington. 611 DELTA BLDG.

100 FT. B zone lot, $30,000, part cash, small lot or bung. GL. 3292.

BEAUDRY ave. bus. lot; cash, res. lot or duplex. Tel. HO. 2137.

BURLINGTON near 4th st. 62x150. MERRILL. VAndike 6683.

WANT duplex or flat. Will assume 2 papers, have lot to trade. WY. 2314.

Business Property —72-C

INVESTIGATE THIS

Will accept at face a good 2nd T.D. to amount of $27,000 equity in unimproved bus. frontage on main blvd. Ripe for development. Present price less than loan appraisal made year ago. OWNER. GA. 9480.

WANTED: Residence to $10,000, 3 or 4 bedrms., in exch. for improved bus. prop. $15,000, all rented, with or without going bus. showing nice income. AETNA BOND & MTG. CO., INC., 419 Merritt Bldg. TUcker 3534.

WESTERN AVE.

133 ft. S. of Beverly, 78x132½; vacant, one incumbrance, due 3 yrs. Take clear for $30,000 eq. 1719 N. Vine st. HE. 1686.

NEW bldg., Wilshire dist., maj. intersec. cor. $125,000. Inc. approx. $700 mo. 1st incumb. $45,000. Want cash & some trade. Consider L.A. or vic. Address M, box 92, Times Office.

COR. 120x120 brick bldg., $75,000, mtg. $30,000. Want clear city or improved ranch for equity. WA. 2460.

2 BUSINESS lots, $1400 equity, in exchange for bungalow or duplex. Will assume. Call VE. 9508. MR. DUNBAR.

60 FT. BEVERLY BLVD. $20,050. Nr. Vermont. CLEAR. Trade for duplex or home. DU. 2310.

BUY Beverly Blvd. frontage now for profit. Wond. developments. Conant. 8343 Beverly Blvd. OX. 3601.

Income Property —72-D

WANT apt. or lease from owner. Have $4000 1st mtg. & 40 acres clear. Glenwood, 720 S. Alvarado. WA. 0012.

10 NO. DOUBLE, $3500 Nr. 57 & Vermont. $4500 mtg. What for $5000 equity? Woodard, YO. 2767.

BEAUTIFUL 20-unit furnished court. Income $5700 year. 947 N. Formosa. Hollywood. Owner. HE. 6368.

5-STY. brk. apt. Gr. inc. $3500 mo. Nrt. Hollywd. 1 enc. Want Cal. or East. Courtesy brkrs. DU. 0469.

3-STY. brk. apt. Cor. Close-in Wilshire dist. Gr. inc. $750 mo. Want L.A. or east. 1 enc. Crisy, Brkrs. DU. 0469.

WANT bung. court or apt.-house, have clear Bear Valley prop., no exch., will assume. TH. 0819. 3032 W. 77 st.

2-STY. brk. apt. Gd. rental dist. Gr. inc. $12,000. 1 enc. Want L. A. or east. 1 enc. Crisy, brkrs. DU. 0469.

4-FLAT bldg. $25,000, Mtg. $8700. Want city. 1028 Black Br. VA. 0835.

NEW 20-rm., 4-family flat, W. Pico dist. 1 mtg. Trade for ? HE. 2121.

REAL ESTATE—For Exchange

Income Property —72-D

BEAUTIFUL NEW HOLLYWOOD apts. 22 sgls., 8 dbls., cor. lot, one loan 7%. Want clear vacant, house or country. Positively $10,000 net profits per year. Only 2 singles vacant today. Brokers, I want action. Owner, EX. 8632.

LADY will sell or exch. 3-story brick apt. house showing wonderful income. Frigidaire, colored tile baths & sinks, showers, large lobby, elevator. Will consider clear land under cultivation. Owner, 1412 N. Kingsley Dr. Courtesy to brokers.

$16,500 NEW stucco 4-family flat within 1½ blocks La Brea & Pico. Income $175 monthly; mtg. $9800. Want clear bungalow for equity. 1366 So. Mansfield, lower north flat, or call ORegon 6504.

BEAUTIFUL camp court, consisting of 20 units. Large corner having splendid shade trees. Will take clear acreage in close proximity to Los Angeles. Phone owner, DRexel 0292, 3712 Wilshire Blvd.

$250,000

Mod. 4-story brick apt., subterranean garage, 50 cars. Inc. $60,000 yr. Trade $115,000 eq. for city or subr. C. L. Glover Co., 654 S. Ver. WA. 8200.

MY $12,000 equity in $22,000 Hollywood duplex income. Want 1 acre fully improved. Must be clear. Owners only answer. Address N, box 397, Times Office.

HAVE $4000 equity in leased income property, income $1050 yr., or 10% on the investment. Will trade equity for good clear lot of equal value. 420 Subway Terminal Bldg. MU. 7820.

2 BEAUTIFUL new modern duplexes, 1 mtge. each, good income, best section Hollywood, to exchange for clear lots or home to $25,000. OX. 5006.

Brand New Apt. Building

Elegantly furn., elec. refrig. Income $450 per mo. Owner on premises. 362 S. LOMA DRIVE. EX. 9815.

NEW 20-rm. flat, blk. to cars & stores, elect. refrig., one encum. $11,500. Accept clear lots, bung. or double for $8500 equity. Owner, WH. 7954.

BUSINESS lot, W. Slauson, 80 by 125; 2 stores. Price $18,000. Mtg. $8000. What for equity? CRANKSHAW, 612 S. Figueroa. TU. 2733.

BEAUTIFUL 8-unit court, furn., 8 garages; lot 104x170; income $320 mo. Price $30,000, mtg. $12,500, submit city for equity. OR. 8201.

DUPLEX, well loc., W. L.A., consider Blvd. cor. N. Holly., adj. lot, acreage, submit fully. Own. 316 S. Glendale, Glendale.

NEW 12-rm. duplex, W. Pico dist., 1 mtg. Trade for what? HE. 2121.

24 APTS., income $14,760 at low rental, to trade. VE. 6255.

$10,000 EQUITY 8-rm. 4-family flat. What have you? CRestview 6254.

INCOME PROPERTY FOR A HOME. OWNER, HE. 3725.

FLAT, 4-fam., clear, income $250 mo. Want bung. or lot. EX. 7061.

Beach, Harbor Property —72-J

BEST paying ocean front apt. house in Hermosa. Income $11,000. Mtge. $22,000, 6%. Submit. Courtesy to brokers. Nelson Realty Co., 2624 Hermosa ave., Hermosa Beach.

BEAUTIFUL furnished Catalina home. Value $11,000. Want Los Angeles or vicinity. Owner, ELliot 3523, Colorado 8451.

Country Property —72-K

20 A., 20 alf., fully equipt., fine water, clear lot or 7 at paymt. F. $17,000, owner, Rm. 608, 548 S. Bdwy.

4 ACRES choice avocados, all improvements in, for income. J. W. Armstrong, Carlsbad, Calif.

TO LOAN—Money

Real Estate Improvements —75

BUILDING LOANS 7%

We will draw your plans and loan you the money for less than anyone else in the city. ROBBINS LITTLE & ROY R. NAFTZGER 312 Associated Realty Bldg. VA. 8191

8% Vacant Loans. 8%

QUICK ACTION. MONEY WAITING

Hollywood, Beverly or Westwood. Call MR. CHEESMAN, OX. 6111.

6%—Private Funds—7%

City vacant or improved. Reynolds, $. BARRETT & CO., 2615 S. M. Blvd.; Hugh K. Walker, Jr., 5 E. ... Beverly Hills ...

QUICK ACTION

Our own funds at current rates. BLDG. OR COMPLETED LOANS Pacific States Bond & Mtg. Co. 645 So. Olive. VA. 2761.

5%, 6 AND 7% LOANS According to Class of Property

E.L. McCORMACK & CO.

1121 Van Nuys Bldg. VA. 3209.

12% Trust Deed Money

Wm. McBurney, Jr.

318 Pershing Sq. Bldg. VA. 2001.

Plenty Private Money

Wilshire, Beverly Hills, Hollywood. L. E. LEE, Beverly Hills, OX. 4914.

Vacant Business Loan

TO $8000. 8%. ROBERTSON. OX. 1131.

I HAVE $25,000 to loan on vacant property, 8% interest, 3% com. Principals only answer. Address NN, box 32, Times Office.

LOANS

TO BUILD OR REFINANCE WM. J. KITTS. 1120 Story Bldg.

PRIVATE MONEY TO LOAN 1ST MTG. & 2nd T.Ds., fair int. rates; also have $1500 to $10,000 for vacant. WA. 4363. Eve. OR. 3455.

BUILDING and refinance loans at current rates. Our own funds. ASSOCIATED MTG. CO. OF L. A. 816 Bank of Italy Bldg. TR. 0504.

MONEY TO LOAN ON IMPROVED real estate, $2500 up. No delay. ROBERT MARSH & CO. 200 Marsh-Strong Bldg. Loan Dept.

5 YRS.—7% LOANS—5 YRS.

Wood Brunner Field Inc.

1015 SO. LA BREA. OR. 1391.

EVERY TYPE LOAN

1st, 6, 7, 8%, 2nd at 12%. DU. 3300.

I WILL loan $2500 to $25,000, 7%, Wilshire, Holly., Beverly Hills or S. W., impr. or vacant. Private money. Herold, 639 S. La Brea. WY. 4601.

MONEY IN ONE DAY

5% yr. & up on R.E. equities. T.Ds and mtg. Bring papers. 345 S. Hill.

VACANT residence lot loans. West Los Angeles, Beverly Hills, 8%, principals only, 3% com. M. E. Oswald, 9051 W. Pico Blvd. OXford 4318.

SHORT & long-term loans at 6% on improved prop. & bldg. operations. MORTGAGE GUARANTEE CO. 626 S. Spring st.

LOANS—3-5 yrs. or $9.40 per $1000, any district. Phone us, we call. ANgelus 6307. Eve. DE. 6020 or 2921 WHITTIER BLVD., L. A.

Private Money for Vacant

PECK. CR. 4194. Beverly Hills.

$3000 TO loan on city or close-in ranch property, 8% & 3% commission. J. P. Hanlon, 146 S. Flower st.

FULL financing on Bldg. Loans GUARDIAN INVESTMENT CO. 2300 SO. HILL ST.

6%

$15,000 or less priv. money, purf. fin. or ... inc. ... W. 10. DR. 2081

Vacant Loans—Any Amt.

MURDOCK, Beverly Hills. OX. 1817

3-YR. loans, improved or for building. FARNSWORTH BROS. 1017 Van Nuys Bldg. TUcker 1209.

Private Money to Loan

C. E. Moore, 1556 N. Vine. HE. 3797.

PRIVATE funds, $100,000 to loan on business income, completed or construction. ELLIOTT, OX. 7181.

PRIV. money, 6 & 7%, on city, country or bldg. loans. Lockhart & Son, 435 H. W. Hellman Bldg. VA. 6818.

PRIVATE FUNDS Vacant or improved loans. Mr. Grams. OX. 1034. Geo. H. Priddie Co.

LOANS ON UNIMPROVED Up to $20,000. Consider 2nds. OR. 6206. 7724 BEVERLY BLVD.

MONEY for 2nd loans on well located modern prop. Also vacant lot loans. CR. 9405. Eve. OX. 6215.

CHEAP money, quick loans, our own funds. Frank D. Tatum & Co., 3975 Wilshire, cor. Wilton. DU. 7414.

LOT pay-offs made. Present cost setups & est. quick action. Florence Finance Co. DR. 6888.

6%—INSURANCE MONEY—6% Also 2ds at 12%. Eves. Ph. OR. 3945. Birchard, 704 S. Spring. VA. 8621.

$300 to $5000 MY own money. Consider vacant lots. MO. 15977.

7% PRIVATE MONEY 7% WH. 6309 Eve. UN. 3225.

MONEY to loan on improved real estate. Phone MU. 8917.

$1000 TO $40,000. NO BROKERAGE. 3928 S. MONETA. DU. 2272.

HOMES any amount to build or refinance. 3808 Whittier Blvd. AN. 3218.

PRIV. money, 7-8% quick action, no appeals. 6219 S. Hoover. YO. 4212.

7% private money. Southwest. R. J. Rose. 1146 W. 8th. Bar. UN. 2553.

1ST & 2nd loans, also vacant northwest prop. GR. 8016, eves. CR. 6086.

6%, 3-10 yrs. bus. or res., small com. Free appraisal, Sta. C. box 65, city.

$70,000, ANY amount. Hellman. 5807 W. Pico. WY. 5701. Eve. OR. ...

$2500 2nd T.D., sub. to $7000, pay 10%, new res. in Bev. Hills. GR. 7539

$2200, priv. money for straight first. Address X, box 561, Times Branch.

FOR LARGE SECONDS CALL GREENBERG. TR. 3818.

$750 TO $10,000 priv. money for mtgs., T.D.'s, refin. & bldg. PLeasant 37011

TO LOAN—Money

Real Estate Improvements —75

Low Rate Loans Immediate Action

Residential & business properties in L.A. & So. Calif. cities. Bond issues, subdivision & gen. rlty. financ.

1st. & 2nd. Paper Bought & Sold

Banccorporation Of United States

720 Board of Trade Bldg. VA. 5161.

5½%

Residential or Business Property. Los Angeles, Pasadena, Long Beach

Courtesy to Brokers

HAVELOCK C. BOYLE

215 W. 6th st. TUcker 1368. Loans placed with PENN MUTUAL LIFE INS. CO.

7% NO COMMISSION

ALSO 5% AND 6% LOANS

DAVIS MORTGAGE CO.

Loan Agents for CHEMICAL BANK AND TRUST CO NEW YORK 312 STORY BLDG. 6th & Broadway. TR. 6249.

LOANS ON HOMES

FOR REFINANCING OR CONSTRUCTION REPAYABLE $10 PER MONTH. $10 FOR EACH $1000 BORROWED NO LARGE LUMP SUM PAYMENTS APPRAISALS MADE IN 24 HOURS SYNDICATE MORTGAGE CO. 404-405 ASSOCIATED REALTY BG Phone VAndike 2286.

6%—7%—8% PRIVATE MONEY ON MORTGAGE ONLY

50 to 60%, 3 yrs. straight on local homes, business and apartments. No appraisal fee.

O. C. DENNIS COMPANY 1127 Van Nuys Bldg. VAndike 0407.

MONEY To Build or Refinance

You can obtain the loan you want.

JACK M. STRAUSS

1127 BANK AMERICA BLDG. TUcker 7261.

LOANS

6% & 7% completed property loans. 2nd T.D.'s at 12% on improved. Vacant lot loans at 8%.

MR. ROBERTSON. OX. 1131.

BEFORE

Borrowing money to build a home or to pay off your present mortgage INVESTIGATE the Insurance Plan Loan which costs

LESS THAN 7%

531 WEST SIXTH ST. Los Angeles VA. 2331

INSURANCE MONEY

5½% — 6%

Prompt service. Free preliminary appraisal. Courtesy to brokers.

Guardian Mtg. Corp.

Agts. Acacia Mut. Life Assn. Room 627, 510 W. 6th St. TR. 7447.

6% INSURANCE FUNDS

Prompt service. Courtesy to brokers. BEVERLY HILLS SECURITY CORP. 444 N. Beverly Dr. Bev. Hills. OX. 7093

Builders Attention

We have plenty money, heavy loans, liberal appraisals. Quick action. No delay. Bring your plans to 1060 S. Fairfax ave. Corner of Country Club Dr.

PLENTY OF MONEY FOR RESIDENCE APTS. FLATS In sums of $2500 and up. BUILDING LOANS CONSOLIDATED MORTGAGE CO. 508 Washington Bldg. ME. 3335.

PRIVATE MONEY 6 and 7 Per Cent

W. ROSS CAMPBELL CO. 712 South Spring st. TR. 9911.

DON'T SHOP YOUR LOANS 6%, 7%, 8% MONEY BUILDING AND REFINANCING.

THE MARION CO.

407 N. ROBERTSON. OX. 7081.

ANY amount $5000 to million on imp. properties and for bldg. purposes. W. W. MINES & CO. A. F. Beall, Mgr. Loan Dept. 1001 Stock Exch. Bldg. TR. 3834.

PLENTY of 7% private money to loan liberally on good property. Get our figures before closing. WESTERN AVE. REALTY CO., INC. 225½ S. Western. DU. 4615.

REAL ESTATE LOANS W. M. GARLAND & CO.

117 West 9th St. FA. 4041.

MONEY TO LOAN

La Bonte & Ransom

QUICK SERVICE 133 N. LARCHMONT ST. GL. 2151.

5½ AND 6%

LIFE INSURANCE MONEY THOMAS MORTGAGE CO. 810 So. Spring st. TR. 3648.

6%, 7% MONEY, ANY AMOUNT. VE. 9755. EVE. UN. 4665.

6, 7 & 8% private money for building or refinance. Stewart. TR. 4404.

$2500 PRIV., 8% improved. Principals. Address N, box 297, Times Office.

$3000, $5000, $7000, $18,000 priv. funds quick. Liberal. VE. 9623. VE. 9479.

$25,000 for 2nd T.D.'s on bus. inc. prop., pref. Greenberg, TR. 3818.

PRIVATE 7% MONEY. 919 NATIONAL CITY BANK BLDG. TR. 6024.

I HAVE $500, $2500 & $3000, 7%, 3 years. CA. 1971.

WILL loan $1000 to $10,000. Money ready. Phone Gfanite 4333.

PRIVATE money 2d T.D.'s 12%, small amts. Conservative loans. HE. 0469.

6, 7 & 8% money for vacant & imp. property. W. A. LOWE. MI. 2926.

PRIVATE MONEY TO LOAN— 325 NO. MARTEL. WH. 6679.

$750 TO $10,000 priv. money for mtgs., T.D.'s refin. & bldg. PLeasant 37011

WILL build for you, finance 100%, no bonus. Priv. money. TH. 2891.

COMP. 1st & 2nd, 6% const. loans. Zinsler, 12 S. Broadway. Br. FA. 2349.

$500 TO $10,000 TO LOAN DIRECT TO OWNER. MR. HANSEN. UN. 2241.

$6000 PRIV. on vacant or imp. 8%, no agents. OR. 0401. 11 to 4.

MONEY TO LOAN ON REAL ESTATE 715 N. WESTERN. GL. 3606.

6% money for refinance & bldg. 7215 S. San Pedro. YO. 7493.

CO. $3500, $10,000, OX. 6206. On imp. west side 1st paper only.

$10,000 6% & 3% BONUS. PREFER BUSINESS IMPROVED. OR. 4907.

MONEY for good 1st mtg. loans or 2nd trust deeds. Call HE. 3385.

$4000 TO loan. 7%, priv. party. 1st mtg. S. or W. L.A. VA. 6461. No. ag.

Loans on Furniture —75-A

FURNITURE & AUTOS

15-Minute Service—Low Rates—Easy Payments—Courtesy & Consideration. No Endorsers—No Red Tape—Any Amount—Liberal Appraisals. DODGE FINANCE CO. 961 N. VINE

PHONE HO. 7916

INVESTIGATE FIRST

BORROW AFTERWARDS $10.21 per mo. per $100 borrowed No delay. Confidential. $75 to $300

OTT FINANCE CO.

1529 N. Vine. GL. 1186.

FURNITURE LOANS

$60 to $300. Easy monthly payments. Legal rates. No appraisal charge. Over 10,000 satisfied clients. Inman Corp., 936 Bartlett Bldg. 215 W. 7th street. TU. 1839

FURNITURE LOANS

QUICK SERVICE. LEGAL RATES CONFIDENTIAL 437 S. HILL. ROOM 802.

FURNITURE loans, $10 to $300. Confidential Loan Co., 218 Haas Bldg.

Diamonds, Jewelry —75-B

10 MILLION DOLLARS TO LOAN DIAMONDS AND JEWELRY LOWEST RATE OF INTEREST PLEDGES HELD 12 MONTHS

PROVIDENT LOAN ASSOCIATION

846 S. Broadway
New Orpheum Bldg.
Entire 3rd Floor

MONEY TO LOAN Diamonds & Jewelry

LOWEST RATES OF INTEREST Business strictly confidential. Pledges held 12 months. 46 YEARS IN LOS ANGELES

A. B. COHN & BRO.

3RD FLOOR, PANTAGES BLDG. 7TH AND HILL STS. LADIES' DEPT.

TO LOAN—Money

Diamonds, Jewelry —75-B

DIAMONDS, JEWELRY, linen and other personal property. Courteous, private, confidential. References leading banks and jewelers. Lowest rates. Established 1903 LADIES' DEPT. MARKWELL & CO. Suite 505 Foreman Bldg., 7th & Hill

Automobile Loans —75-C

AUTO LOANS

OUR CREDENTIALS

1—Positively the oldest Auto Loan organization in California, with highest commercial rating and credit.

2—This Company does not sell or transfer its clients' contracts.

3—This Company collects all payments at its own office and delivers "Pinks" IMMEDIATELY upon payments of contracts.

NO INSURANCE REQUIRED

Blodgett & Middecoff

1811 South Figueroa St.

WE. 2394. Easy parking.

HARRISON FINANCE COMPANY

WILL HELP YOU SAVE WHEN YOU BORROW ON YOUR AUTO LOANS AT A RATE THAT MANY LOAN COMPANIES PAY FOR THEIR MONEY

2820 S. Fig'roa. WE. 4164

Contracts written from 1 to 18 mo.

AUTO LOANS

Ten years of "BANK-LIKE" Service Assures Satisfaction

DONALDSON

800 W. Pico st., corner Hill st. REFERENCES: YOUR BANK OR ANY COMMERCIAL AGENCY

BRACE FINANCE CO.

2608 So. Figueroa St.

WE. 3869

Miscellaneous, Salary, Etc. —75-D

LOANS to reliable wage earners. Quick service. CITIZEN GUARANTY CO. 1028 S. Broadway. WE. 8633

MONEY WANTED—Real Estate, Collaterals —76

WANT $47,500, 7%, 3 yrs. I have 1st trust deed for $80,000, which I will discount $5000, secured by property worth $150,000; I will also guarantee papers. Franklin Harper, owner, 672 S. Lafayette Pk. Place. DR. 3727.

Conservative 7% and 8% FIRST LIEN TRUST DEEDS On newly constructed residential & income properties. Amounts $2500 to $15,000. SEND FOR OUR LIST.

Torrance Finance Co.

1224 Security Title Insurance Bldg. 530 W. 6th St. TR. 1247.

I want to borrow five thousand on my home, 618 Beverly Hills. There is a first trust deed for $20,000 maturing in two years. Property cost me $40,000. Paid off a second for $8000 last February. This is gilt edge. J. N. Abeel. Phone OX. 1338.

$6500 WANTED

3 years. Excellent collateral (not real estate.) Bank references, reasonable interest & bonus. Address MM, box 91, Times Office.

WANTED: $8000, 3% & 7%. 160x150 to alley on Pacific Blvd., Huntington Park. Income $415 per mo. Ground lease. This should be a possible 25% of value loan. Wm. Miesland. HO. 7901, or eves. WA. 0685.

I WANT $1500

Property at 1178 Windsor Blvd. Fire ins. $7500, 3 yrs. 7%. Has a 6-rm. stucco home on 50x173 lot. Becomes B zone Jan. 1930. Owner. OR. 9852.

WANT $30,000 2nd trust deed, subject to $300,000 first mtge. running 3 yrs. straight at 7%; property value $650,000; income $60,000 a year, gilt-edge, will pay 1% a month. Owner. DR. 3727.

$1000—$2500—$5000

Can use these units of cash for 1, 2 or 3 yrs. with gilt edge security & pay 1% per month interest, payable monthly. Address M, box 150, Times Office.

WANTED: $4500, 8%, will give 1st T.D. sec. by 7-rm. 2-bath Spanish bung. nr. Westwood, will give liberal bonus for quick action. Call owner, Mr. Chapman. OX. 9811.

$16,500 1ST T.D. 6%. New 4-flat Beverly Hills, nr. Hi School. Extra fine bldg. Each unit has 5 rms., 2 tiled baths, 1 unit ... Value $32,000. OR. 1700.

WANTED: $3500, 3 yrs. 7% on 5-rm. bungalow, lot 40x130, located on 70th st. just west of Western ave. Mr. Gifford, 5463 5th av. Vermont 6254.

FOR WILSHIRE-HOLLYWOOD loans (We always have good ones.) WESTERN AVE. REALTY CO., INC. 225½ S. Western Ave. DU. 4615.

$7000

WANTED ON GOOD DOWNTOWN LOT. VALUE $30,000. 3815 Beverly Blvd. OL. 1191.

$4500, 7%, on new double bungalow and 5-rm. bungalow, near car line, school, all rented. value $10,000. YEARLY. TR. 0584.

WANTED: $180, 12%, 12 mos., following a 1st mtge. of $5000, 6-rm. frame bung., dbl. gar., lot 60x305. Mr. Bergey, 4700 Cimarron. VE. 3878.

$2000 T. D. 12%

Four-flat, 1st $7600, 6%. DU. 3300.

LARGE solvent estate now in process probate. Want contract purpose raising money thru interest in same. Address N, box 112, Times Office.

WANT $2500 ... NEW 6-RM. COLO... RESIDENCE VAL. $8500 ... 8105 S. VERMONT. TH. 7039.

WANTED: $3000, 3 yrs. 8% & bonus, on owner's 5-rm. bung. in S.W. Call Mr. Miller, OR. 4979. 2440 Cloverdale.

$7000, 8%, 1st trust deed on new 11-room, 2-story duplex, just off Pico. Value $15,000. Yeasey. TR. 0584.

$3750, 1ST T.D. 8%, 3 yrs. payable quarterly. House on modern home S. West. 3476 W. Slauson. VE. 7172.

WANT $18,000 3 yr. 7% on W. 18th close Fig. Val. $36,000. 3% comm. VA. 6856.

$2600 1st mtge. income property nr. Shrine Aud. Val. $25,000. 8% bonus. Fairfield.

WANT $2500, 7% on 6-room bung. & 50-ft. lot 52nd & Fig. Also other loans. 5901 S. Figueroa. AX. 4738.

WANT $3500 priv. loan on Atlantic Blvd. $10,000 cor. nr. Tele. Road. Address N, box 311, Times Office.

$1850, 3 yrs. 2nd T.D. mo. pmt. Due 15 mos. 15% disc. Prop. sold $14,500. WY. 1606.

$5000 1st T.D. at 7%. Property valued $60,000. Income monthly $600. Principals only. WA. 0858.

WANTED: $4500, 3 yrs. 8% & bonus on 8-rm. stucco dbl. W. side. Call Mr. Miller, OR. 4979. 2440 Cloverdale.

WANT $6000, 7%, on 14-rm. Hollywood duplex. Income $160 month. Value $20,000; 1 year old. GR. 7499.

$12,500 on 6-unit bungalow court, close in; income $225 per mo. Val. $28,000. CA. 2267.

$3500 on 7-rm. bung., 2 baths, near Sunset Blvd. Bonus for ... TRACY. EX. 0329.

WANT $4000 1st, pay 8%. Security 7-rm. home in So. West. 7140 S. WESTERN. YO. 9128.

WANT PRIVATE MONEY. "A-1" loans Wilshire-Vermont dist. WHEELER. Home Realty, 251 N. Vermt. DU. 2310.

$5000 1ST & $10,000 2nd, lowest interest, on A-1 bus. property. Principals only. WH. 5397.

WANT $5500 8% 1st T.D. Security 10-rm. double on business lot. 7140 S. WESTERN. YO. 9127.

$750 T.D., 12%

1st $3250. SMITH, GR. 4090.

WANT $10,000 1st mtg. Business cor. Income prop. Val. $26,500. Owner. 521 BLACK BLDG. VA. 8363.

$3000, 8%, new 6-room bungalow, just north of Washington Blvd. Concrete street. Value $8500. Yeasey. TR. 0584.

$5000 WANTED, 3 yrs. straight on residence Wilshire-La Brea dist. bet. 6th & Wilshire. WY. 1291. WH. 1383.

WANT $3500, 8% 1st T.D. on 6-rm. bungalow. Owner's home. Good risk. 427 S. Hill. Rm. 507. VA. 9741.

$3500, $4000 & $5000 SAFE 8% 1st T.D.'s. Bonus. 3407 W. 54th St. VE. 4281.

$3500, 8%. 5-rm. stucco bung. 403 ... 122. No agents. WY. 4602.

$40,000 1st on N.W. cor. Main & Manchester, 140x130. Traffic cor. WA. 6639.

$4000, 8%, 1st trust deed, bonus 4% ... 3407 W. 54th St. VE. 4281.

$5000, 1 yrs. 8%, 1st T.D. ... Value $30,000. Stewart. TR. 4404.

$3750 & $4000 from priv. party, 1st mtg., 3 yrs. 8%. A-1 sec. TH. 3378.

WANTED $11,000, 7%, 3 years on good 4-flat bldg., Beverly Hills. RO. 2210.

TWO $6000 loans. See 1819 & 1727 Bellevue. Phone DR. 0278.

$6000, 1st loan 8%; due 3 yrs.; 6-unit bungalow court. VE. 0231.

$1250 1 yr. 12%, from priv. party. Sec. $6500. PLeasant 37011.

$5000 SECURED by double bung. Holly. Ph. GR. 4698 or MO. 18492.

$4000, 3%, bonus, 3 yrs. 8%. New 7-rm. stucco. 7419 S. Western. TH. 3646.

WANT $3500, pay 8%, 5-rm. home, lot 60x270. 8310 S. Vermont. TH. 6107.

WANT $1500 first, 8% loan on 3 residence lots. Mr. Carr. MU. 4111.

$25,000 to build and refinance greenery. Val. $80,000. Call L. ME. 5460.

WANT $300 short term, will pay legal limit 1st $5000 security. WY. 1602.

$5250, 7%, on nice 7-rm. bungalow in Hollywood. Val. $11,000. HE. 3585.

$4000, 8% 1st T.D. 3% bonus. New 7-rm. stucco. YO. 3956. 2606 W. Florence.

$11,500, security 4 to 1. Mtg. Co. Appr. Vacant. Bonus. Eve. NOrm. 7732.

$2500 loan on 100-ft. corner, fine location. WH. 1631.

MONEY WANTED—Real Estate, Collaterals —76

The American Mortgage Company of California

$15,000—7%, 2-story brick store & apt. bldg. (4 stores, 3 storage rooms and 2 apts. of 2-rm. ea.) 4308 Santa Monica Blvd. Lot 50 ft. on Santa Monica, 61.88x76.90 ft. deep, 32 ft./across back facing on Myra ave. Val. $33,500.

$20,000—8%, 2-sty. stucco, 30-rm. apt. bldg. 431 Coronado Terrace. Lot 48.6x142.6. Val. $36,000.

The American Mortgage Company of California

3049 S. Hill St. WEstmore 9131.

ON SOUTH CAMDEN DRIVE

In Beverly Hills

are two fine homes—typical of the properties securing

Our First Trust Deeds

One loan—$12,500

One loan—$15,000

Let us show them to you. You'll know that your money is safe ... and the quarterly interest 8%.

Beverly Bond & Mortgage Company, Inc.

1320 Santa Monica Blvd. CR. 3191. BEVERLY HILLS

We own & offer subject to prior sale

8% First Trust Deeds

$15,500.

$14,000.

$12,000.

$3500.

$3000.

$2500.

BEVERLY HILLS SEC. CORP. 444 No. Beverly Dr. OX. 7093.

$50,000 ON new business and income property. Cash cost $130,000. New free and clear.

$20,000 on 130' lot with bldg. Magnolia Ave. between 9th & 10th. 2 other loans at $5000 and $10,000 respectively.

Finance Division

W. Ross Campbell Co.

712-14 S. Spring St. TR. 9911

WANTED

$6000. Vacant 60 ft. lot, Sunset Blv.

$4000. Second subject to $14,000 first on 12-unit court. Private investors only.

LOAN DEPT. TR. 2525.

WANT LOAN on 13 acres showing good income. Over 300 ft. frontage on Victory Blvd. & on Riverside Dr. in Glendale, near Western ave. Conserv. val. $36,000. Want only $8000 loan at 8% which is ultra conservative. Call Mr. Heintz, OX. 6111, 330 N. BEVERLY DRIVE, Beverly Hills.

WANTED

$25,000, 7%, 3 YEARS On Wilshire, apt. worth 2½ times the amount of loan. Call Mr. Edwards.

KELLS & GRANT

Wilshire at Western. DU. 3300.

WANT $16,000 1st T.D., 3 yrs., 8%. Choice large close-in 3rd st. cor. apt. site. Sub. $6000, 10-yr. st. bond (will prepay bond 3½ yrs.) City appraisal $40,000; ultra-conservative value $48,000. WHEELER, Home Realty, 251 N. Vermont. DU. 2310.

WANT $6000 loan, well secured by real estate subdivision trust. Best location, city of San Diego. Will repay loan with interest, plus a handsome profit out of sales. All improvements are in. Address X, box 413, Times Branch.

MONEY WANTED from private investors to loan on selected improved property. Conserv. appraisals. 1st T.D. or mtgs. only to net 7% to 8%. W. M. GARLAND & CO. 117 W. 9th St. FA. 4041.

WANTED: $7500 1st mtg. loan on property valued $21,000. Choicest location, San Diego city. Liberal bonus for quick action or will share profits on resale. Address X, box 409, Times Branch.

WANT $700. Will repay $50 including 12% interest. Security 6-room house. Renting for $300 mthly. & 4-room bungalow in rear on lot 50x150 on 5th Ave. Nr. Washington Blvd. Gifford, 5463 5th AV. VE. 6254.

WANTED: $7500 3 yrs. 7% & bonus upon beaut. 2-sty. 8-rm. frame, dbl. gar. Owner's home, lot 50x140. Val. $14,000. Mr. Bergey, 4700 Cimarron. VE. 3878.

WANTED: $3500, 3 yrs. 8% & bonus upon 5-rm. frame front & 3-rm. frame rear, on lot 40x135. Owner's home. Val. $7500. Mr. Bergey, 4700 Cimarron. VE. 3878.

WANTED: $1500 2nd money on Wilshire dist. 60x100 to alley. Subject to $8000 1st, 7% will pay 1% mo. 2 yrs. ... WY. ...

$8000 NEEDED to care for expansion in business now in its 8th yr. Give real est. as security. Pay int. & share profits for loan. Address N, box 220, Times Office.

$15,000 one year, 8%. Second trust deed ... Hollywood ... gilt edge loan ... Guaranty Bldg. ... HO. 6771.

HAVE just sold my beautiful new home for $4,500, want to borrow $2500, 1st 2 yr. at 8%. Address P.O., box 121, Hollywood Sta., or ph. OR. 6508.

MONEY wanted from private investors to loan on selected improved property in Santa Ana. 1st trust deed or mortgage, 3 to 5 years, at 7% net. Barry & McGee, 204 ... Santa Ana.

$10,000 or $12,000 on first mtge. 8% and bonus on five bus. cor. newly impr. and leased at a rental of $4700 a year. Val. $35,000. Owner, ... Vernon.

WANTED: $6000, 3 yrs. 8% & bonus upon 2 4-rm. frame bungs., loc. corner lot. Val. $9800. Mr. Bergey, 4700 Cimarron. VE. 3878.

WANTED: $3000, 3 yrs. 8% & bonus. Nicely loc. 5-rm. bung., cement side dr. Lot 40x135. Val. $6500. Mr. Bergey, 4700 Cimarron. VE. 3878.

$10,000 ON 1st mtg., 8%, 3% bonus, very fine business corner, close in. Fine new bldgs. Income $2000 a month. 8101 S. MAIN ST.

WANT $7500, 3 yrs., 8%. Will give bonus. Security 100-ft. bus. cor. on Burton Way, Beverly Hills. Val. $22,500. Call Mr. Chapman. OX. 9811.

NEED $1000 at once. Will give 1st mtg. on improved clear property, valued at $3500, will pay 8%. OR. 7220.

WANTED: $4150, 3 yrs. 8% & bonus. Finely loc. 6-rm. bung. & gar. Val. $9000. MR. BERGEY, 4700 Cimarron. VE. 3878.

WANTED — $3000, 3 yrs. 8% and bonus, on owner's 6-rm. bungalow in S.W. Call Mr. Miller, OR. 4979. 2440 Cloverdale.

WANT $2750, 8% interest on new 7-room Spanish stucco bungalow and double garage. Corner lot 40x120. Gifford, 5463 5th av. Vermont 6254.

WANTED: $30,000 private money on first mtg. Very best security. 7% & bonus. WY. 5830 after 8 p.m.

WANT $10,000 on 8-unit ct. Worth $35,000. 7%. No commission. WA. 6732 evenings.

FIRST MORTGAGES FOR SALE— MORTHLAND MORTGAGE CO. 734 SECURITY BLDG. OL. 6321.

OWNER wants long term bldg. loan. $6500. Res. int. No agts. ...

HAVE several good loans in Holly. Mr. Wright, 325 N. Martel. WH. 6679.

MORTGAGES—Trust Deeds —77

8% WELL SECURED

FIRST TRUST DEEDS

New residence and income properties located principally on W. Side. SEND FOR OUR LIST.

Franklin Mortgage Corp.

319 S. Western ave. WA. 8867.

40% DISCOUNT

Need cash, will sell $2914.56 8% trust deed for $1748. Security owner's 6-rm. stucco near yellow car in built-up district. See me today. 7140 S. Western ave. YORK 9128.

15% DISCOUNT 15%

$3000 First T.D. on improved Country. This is good. Must raise money quick. OR. 7504, eves. GA. 4085.

$15,000 T.D. 12%. One year, behind $55,000 bank loan. Discount 15%. Class A bldg. Value $150,000. It's a purchase money T.D. good as gold. MO. 11707.

T.D., $1276, 8%, seasoned 8 payts. made, A-1 moral. Discount 23%. Security owner's 7-rm. home & dbl. gar. Lot 50x135. 7140 S. WESTERN. YO. 9128.

WANTED: Mtg. or T.D. for $3000 clear lot Hollywoodland. All imp. in & pd. Wonderful view city and ocean. AETNA BOND & MTG. CO., INC. 419 Merritt Bldg. 8 & Bdwy. TU. 3534

T.D., $1868, 8%, payts. $45 mo., security 7-rm. stucco & gar., good district. Owner occupies. will discount 35%. OWN. 7140 S. Western. YORK 9128.

$6500 1st trust deed to sell. 7% quarterly. Property at 1360 Tremaine Av. Income $120 per month. Excellent security. Call D. E. Bowen, EXposition 1366, before noon.

$2250 2nd. T. D. disc. 25%

New 2-story stucco, Brentwood Heights. Peck. Phone CR. 4194.

$2500 & $2650 1ST T.D. FIELDING 8% NET, QUARTERLY, secured by residential property. 2760 E. Florence Ave. LE. 3774.

FIRST TRUST DEEDS for sale. 8% and discount. Any amount. For information call MR. OWEN. TR. 6481.

$850 2ND T.D. for $450. Pays $20 mo. 8%. Due 2 yrs. 7974 S. Vermont.

$800 T.D., $17 mo. 8%, ... 2 yrs. Disc. 25%. 5-rm. ... TH. 6482.

BUSINESS PROPERTY—For Sale

WILSHIRE BLVD. $600 FRONT FT. Unrestricted B Zone Quick Action Required

WILSHIRE BLVD. MAJOR CORNER

BEVERLY BLVD. BUSINESS

MAIN INTERSECTION

SPECIAL BARGAIN

INDUSTRIAL PROPERTY—For Sale and Exchange

INCOME PROPERTY—For Sale

CORNER 95 X 150 On A Main Thorofare IMPROVED WITH A 4 STORY BRICK Is Close In AND HAS GOOD GROUND FLOOR RENTALS

$18,500

MY LOSS YOUR GAIN

A REAL SACRIFICE

15 RM. DUPLEX

Best Buy in Westwood

New Corner Duplex

ACRES—$2465

Ventura Co.

SUBURBAN PROPERTY—For Sale

ONLY $10 MONTH

COUNTRY PROPERTY—For Sale —61

San Joaquin Valley

160 A. Kern county, nr. great Hoover Ranch. $100 a. ½ mineral rights. HAWVER, 1135 W. 42 st. UN. 2604.

Fresno

20 ACRES Adriatic figs. Fresno Co. 6 years old. Mortgage $2500, due 1931. Sell or trade for hotel or apt. house lease or what have you? Box 230, Hanford, Calif.

Palo Verde Valley

BEAUTIFUL home, main coast highway. Consider trade for Ill. or Iowa farm. Monterey style, 4 bedrooms, 3 baths, ex. toilet & lav., unit gas heat, electric range, Frigidaire. $34,500. Owner, 1737 Granvia, La Costa.

Santa Barbara

MONTECITO

Beautiful new 8-room house, double garage, studio apartment above, 4 baths all in white tile, fine driveway, tile roof, exquisite grounds, one block from the Miramar Hotel, Montecito. 21 San Leandro Lane, between Hixson Rd. and Ocean View ave., Santa Barbara, Cal.

MOUNTAIN, RESORT, LAKE Property—Sale, Exch., Etc. —67

WILD, RUGGED, PICTURESQUE MAKE YOUR HOME in a forest, a charming rustic retreat nestled among the trees, close to L. A. Pure mountain water, electricity. Modern conveniences. FREE PERPETUAL dancing, swimming, tennis, golf and many other privileges. FULL PRICE $450. Small down payment, balance $10 per month. Write owner for photos and road map. Address MX, box 515, Times Branch.

CHANCE OF A LIFETIME

EASTERN, NORTHERN PTY. For Sale, Exchange, Etc.

For Sale —68

CANADA

320 acres wheat land. No improvements. Located 24 miles east of Warner, on C.P.R.R. 18 miles north of border line. Province of Alberta. Price $3200, clear. Want L. A. or vicinity or will sacrifice for cash. Mr. Armour.

METCALF & RYAN

IRRIGATED FARM

For Exchange —68-A

Chicago Suburban Home

Beautiful modern 11-room house, 3 baths. Corner lot 150x150 clear. Hubbard Woods, Aristocratic North Shore Suburb. $65,000. Will exchange for residence, Wilshire, Beverly, Hollywood, or clear lots or incomes to $45,000. Balance mortgage 6 per cent.

KLINE REALTY CO. EXCL. AGTS. 126 South La Brea. WH. 1174.

SAN DIEGO PROPERTY—For Sale, Exchange, Etc.

OIL PROPERTY—Miscellaneous

TODAYS BEST BUY

ORANGE, LEMON, WALNUT Avocado Groves—Vineyards

ORANGE, LEMON, WALNUT Avocado Groves—Vineyards

For Sale —69

ALTA Loma Acres. Buy from 1 acre up, pay 25% down, easy terms. No better soil, water & climatic conditions in the State. Out of the frost, smudge, heat & fog. Many acres planted to avocados now, all city conveniences. Investigate this unsurpassed locality. Call 802 W. 8 St., L. A. TU. 9211.

AVOCADO grove; net income better than 12½%. Reasonable terms. John B. Marshall, 987 No. Hobart.

STOCK, DAIRY RANCHES—For Sale and Exchange —69½

RANCH property in San Luis Obispo county. 1208 acres at $33 per acre. 300 acres alfalfa land, 400 acres hay land, balance good pasture. Abundant water. Dairy buildings, house, etc. Good roads. An exceptional buy. No trades considered. Full particulars, E. D. Rowe, 9 E. Canon Perdido st., Santa Barbara.

FOR SALE or lease—4½-acre dairy ranch, 6-rm. house and dairy bldgs., 1 mile east of Pomona. Ideal location. Golden opportunity. W. H. McCune, 620 W. Foothill Blv., Monrovia.

REAL ESTATE—For Sale—Miscellaneous —70

FIRST class real estate office building at 800 No. Fairfax. Inq. on premises or phone TU. 5020.

ACREAGE, SUBDIVISION—Miscellaneous —70½

FOOLISH PRICE—FOOLISH TERMS 200 lots; all improvements, yellow car, worth $1800 each. Take $600. $10,000 down, bal. 10 yrs., 6%. Own. Address N, box 214, Times Office.

Subdiv. Property

A bargain. About 85 acres. Well located. Call OR. 2861 or OX. 4814.

15 ACRES, rich soil, Riverside. $125 acre. 522 W. 47th St. AX. 4936.

WANTED—Real Estate

For Cash, Not Classified —71

INCOME-OR-BUSINESS

If absolute sac-nr. or under forcl.; I'll pay cash, $10,000 up. State full details. Quick action. Buyer. Address X, box 579, Times Branch.

Miscellaneous —71-X

PROPERTY SOLD FAST FOR CASH COMMISSION WHEN SOLD WE WILL CONVINCE YOU OWNER, CALL IN PERSON 2034 W. WASHINGTON ST.

LIST groves and ranches with us; if right, can sell or exchange. D. E. Dobbins

HAROLD G. FERGUSON CORP. 706 S. Spring. TR. 2804.

PROPERTY SOLD FAST FOR CASH COMMISSION WHEN SOLD WE WILL CONVINCE YOU OWNER, CALL IN PERSON. 2034 W. WASHINGTON ST.

MANY BUYERS AND BIDDERS COME to our Auctions—in MOST cases this means CASH for the seller. C. H. O'Connor & Son. FI. 2134.

CASH CASH

For your real estate. Many buyers. 1243 S. Vermont Ave. EX. 4061.

QUICK CASH FOR YOUR PROPERTY

Houses —71-A

BUNGALOW WANTED

Lots —71-B

Want A Lot For Cash

Want good residential lot north of Pico & south of Benton Way, between San Vicente & Doheny Drive. Must be priced right for cash. Address N, box 89, Times Office.

Wanted —71-B

Acreage —71-C

Business Property —71-D

Income Property —71-E

HAVE $55,000

I AM GOING TO BUY THE BEST PIECE OF INCOME PROPERTY SUBMITTED TO ME WITHIN THE NEXT WEEK. WILL ASSUME NOTHING. DO NOT SUBMIT ANYTHING BUT A REAL SACRIFICE. 1004 BANK OF ITALY BLDG.

WANT FLAT

or duplex for $10,000 real equity in new 8-rm. 2-story home. 1 mortgage. GL. 6798.

Country, Ranch Pty. —71-M

REAL ESTATE—For Exchange

Miscellaneous —72

REAL ESTATE—For Exchange

Miscellaneous —72

I WANT A RANCH OR A GROVE

FOR MY $450,000 HOTEL. THIS IS THE FINEST BUILDING IN ONTARIO.

Income good for $100,000 a year. Phone OX. 8014, 1735 Angelo Drive, Beverly Hills.

A GOOD ONE

Have 3-story bldg., 3 yrs. old. Leased for $835 a month. Bk. loan of $35,000. Will trade eq. for B or A zone lots. Call Mr. Cox.

O'CONNELL & WHITE 4060 W. 6th FI. 4667

WILL EXCHANGE

My beaut. fine home in Beverly Hills for duplex, flat bldg. or bungalow or clear vacant. Call Mr. Winchel, OX. 6151.

LOU ROSE, Realtor, 368 N. Beverly Dr., Beverly Hills.

CLEAR HOME

12-room res. in Los Feliz district. 5 bedrooms, 3 baths, good condition. Wonderful view, large lot. Want business lot, will assume. Price $40,000. Mr. Huntington with Cox.

WRIGHT & BECKER 3000 Wilshire Blvd. Fitzroy 4111.

Selecting An Exchange

is like selecting merchandise. You go where the stock is largest. We claim the largest exchange listing in the U. S. If you wish to trade, SEE US.

PHILLIPS & BEAM S.E. cor. 6th & Western. WA. 1171

ORANGE GROVE

WANT BUNGALOW

NEW DUPLEXES NEAR BEVERLY BLVD.

$132,500 B'ys $170,000 Apt

WANT IMPERIAL

Want Lot Westwood

HARRY GROSSMAN

INCOME PROPERTY SPECIALISTS

Want Lot In Hollywood

4-FLAT EXCHANGE

FOUR-FLAT BUILDING

Modern Home & Income

TATUM & TATUM

QUICK EXCHANGES

In and out of town. Union National Co., 321 W. 3rd st. MU.8713.

More Listings Needed

STORES

Harbolt "The Trader" 911 CALIF. BLDG. MU. 4590.

10-Acre Orange Grove

in the most beautiful section of San Fernando Valley on slope south of Ventura Blvd. In excellent condition. Owner will sell or exchange for town property. Prefers income. Price $35,000.

"Let's Talk It Over."

CLINCH & THURTLE 444 So. Western ave. DRexel 2368.

CLEAR TRADES

VINE ST. EXCHANGE

Your clear property around $30,000 will be considered as part payment on 60x139 between Sunset and Santa Monica. Imagine your opportunity to TRADE on the cash value of $72,000 on the most active street in L. A.

ROBERT BUCHTEL—REALTOR 6715 Hollywood. GRanite 4096.

2000 AC. OCEANSIDE

Orange Gr. Foothill Blvd.

EXCHANGE

BEAUTIFUL 9-RM. HOME

HOLLY. BLVD. FRONTAGE

9-RM. RESIDENCE

Hancock Park Exchange

Lots —72-B

Business Property —72-C

INVESTIGATE THIS

WESTERN AVE.

Income Property —72-D

Income Property —72-D

BEAUTIFUL NEW HOLLYWOOD apts.

Brand New Apt. Building

Beach, Harbor Property —72-J

Country Property —72-K

TO LOAN—Money

Real Estate Improvements —75

BUILDING LOANS 7%

We will draw your plans and loan you the money for less than anyone else in the city. ROBBINS LITTLE & HOY E. NAFTZGER 312 Associated Realty Bldg. VA.8191

8% Vacant Loans. 8%

QUICK ACTION. MONEY WAITING

Hollywood, Beverly or Westwood. Call MR. CHEESMAN, OX. 6111.

6%—Private Funds—7%

QUICK ACTION

E. L. McCORMACK & CO. 1121 Van Nuys Bldg. VA. 3270.

12% Trust Deed Money

Wm. McBurney, Jr. 516 Pershing Sq. Bldg. VA. 2001.

Plenty Private Money

Vacant Business Loan

LOANS TO BUILD OR REFINANCE

Wood Brunner Field Inc. 1015 SO. LA BREA. OR. 1291.

EVERY TYPE LOAN

MONEY IN ONE DAY

Private Money for Vacant

Vacant Loans—Any Amt.

Private Money to Loan

TO LOAN—Money

Real Estate Improvements —75

Low Rate Loans Immediate Action

Residential & business properties in L.A. & So. Calif. cities. Bond issues, subdivision & gen. rlty. financ.

1st. & 2nd. Paper Bought & Sold

Bancorporation Of United States 720 Board of Trade Bldg. VA. 8161.

5½%

Residential or Business Property. Los Angeles, Pasadena, Long Beach

Courtesy to Brokers

HAVELOCK C. BOYLE 215 W. 6th st. TUcker 1366. Loans placed with PENN MUTUAL LIFE INS. CO.

7%

NO COMMISSION ALSO 5% AND 6% LOANS

DAVIS MORTGAGE CO. Loan Agents for CHEMICAL BANK AND TRUST CO NEW YORK. 312 STORY BLDG. 6th & Broadway.

LOANS ON HOMES

FOR REFINANCING OR CONSTRUCTION REPAYABLE $10 PER MONTH. $10 FOR EACH $1000 BORROWED NO LARGE LUMP SUM PAYMENTS APPRAISALS MADE IN 24 HOURS SYNDICATE MORTGAGE CO. 404-406 ASSOCIATED REALTY BG Phone VAndike 2384.

6%—7%—8%

PRIVATE MONEY ON MORTGAGE ONLY

50 to 60%, 3 yrs. straight on local homes, business and apartments. No appraisal fee.

O. C. DENNIS COMPANY 1127 Van Nuys Bldg. VAndike 0407.

MONEY

To Build or Refinance

You can obtain the loan you want.

JACK M. STRAUSS 1127 BANK AMERICA BLDG. TUcker 7061.

LOANS

5% & 7% completed property loans 2nd T.D.'s at 12% on improved. Vacant lot loans at 8%.

MR. ROBERTSON. OX. 1131.

BEFORE

Borrowing money to build a home or to pay off your present mortgage INVESTIGATE the Insurance Plan Loan which costs LESS THAN 7% 531 WEST SIXTH ST. Los Angeles PA. 2331

INSURANCE MONEY

5½% — 6%

Prompt service. Free preliminary appraisal. Courtesy to brokers.

Guardian Mtg. Corp.

6%

INSURANCE FUNDS

Builders Attention

PRIVATE MONEY 6 and 7 Per Cent

W. ROSS CAMPBELL CO.

THE MARION CO.

REAL ESTATE LOANS W. M. GARLAND & CO. 117 West 9th St. PA. 4041

MONEY TO LOAN

La Bonte & Ransom

5½ AND 6%

Loans on Furniture —75-A

FURNITURE & AUTOS

15-Minute Service—Low Rates—Easy Payments—Courtesy & Consideration. No Endorsers—No Red Tape—Any Amount—Liberal Appraisals. DODGE FINANCE CO. 961 N. VINE

PHONE HO. 7916

INVESTIGATE FIRST BORROW AFTERWARDS

OTT FINANCE CO. 1329 N. Vine. GL. 1166.

FURNITURE LOANS

FURNITURE LOANS QUICK SERVICE, LEGAL RATES CONFIDENTIAL

Diamonds, Jewelry —75-B

10 MILLION DOLLARS TO LOAN DIAMONDS AND JEWELRY LOWEST RATE OF INTEREST PLEDGES HELD 12 MONTHS

PROVIDENT LOAN ASSOCIATION 846 S. Broadway New Orpheum Bldg. Entire 3rd Floor

MONEY TO LOAN Diamonds & Jewelry

LOWEST RATES OF INTEREST Business strictly confidential. Pledges held 12 months. 36 YEARS IN LOS ANGELES

A. B. COHN & BRO. 3RD FLOOR, PANTAGES BLDG. 7TH AND HILL STS. LADIES' DEPT.

TO LOAN—Money

Diamonds, Jewelry —75-B

DIAMONDS, JEWELRY, linen and other personal property. Courteous, private, confidential. References leading banks and jewelers. Lowest rates. Established 1903. LADIES' DEPT. MARKWELL & CO. Suite 505 Foreman Bldg. 7th & Hill

Automobile Loans —75-C

AUTO LOANS

OUR CREDENTIALS

1—Positively the oldest Auto Loan organization in California, with highest commercial rating and credit.

2—This Company does not sell or transfer its clients' contracts.

3—This Company collects all payments at its own office and delivers "Pinks" IMMEDIATELY upon payments of contracts.

NO INSURANCE REQUIRED

Blodgett & Middecoff 1811 South Figueroa St. WE. 2984. Easy parking.

HARRISON FINANCE COMPANY

WILL HELP YOU SAVE WHEN YOU BORROW ON YOUR AUTO LOANS AT A RATE THAT MANY LOAN COMPANIES PAY FOR THEIR MONEY

2820 S. Fig'roa. WE.4164

Contracts written from 1 to 18 mo.

AUTO LOANS

Ten years of "BANK-LIKE" Service Assures Satisfaction

DONALDSON

BRACE FINANCE CO. 2608 So. Figueroa St. WE. 3869

Miscellaneous, Salary, Etc. —75-D

LOANS to reliable wage earners. Quick service. CITIZEN GUARANTY CO. 1026 S. Broadway. WE. 6633

MONEY WANTED—Real Estate, Collaterals —76

Conservative 7% and 8% FIRST LIEN TRUST DEEDS

Torrance Finance Co.

$6500 WANTED

I WANT $1500

$2000 T. D. 12%

$750 T.D., 12%

MONEY WANTED—Real Estate, Collaterals —76

The American Mortgage Company of California

$15,000—7%, 2-story brick store & apt. bldg. (4 stores, 3 storage rooms and 2 apts. of 3-rm. ea.) 4206 Santa Monica Blvd. Lot 50 ft. on Santa Monica, 61.86x76.20 ft. deep, 32 ft. across back face on Myra ave. Val. $33,500.

$20,000—8%, 2-sty. stucco, 36-rm. apt. bldg. 631 Coronado Terrace. Lot 48.83x143. Val. $36,000.

The American Mortgage Company of California 1049 S. Hill St. WEstmore 9131.

ON SOUTH CAMDEN DRIVE In Beverly Hills are two fine homes—typical of the properties securing Our First Trust Deeds

One loan—$12,500 One loan—$13,000

Let us show them to you. You'll know that your money is safe... and the quarterly interest 8%.

Beverly Bond & Mortgage Company, Inc. 1330 Santa Monica Blvd. CR. 3191. BEVERLY HILLS

We own & offer subject to prior sale

8% First Trust Deeds

BEVERLY HILLS SEC. CORP. 444 No. Beverly Dr. OX. 7203.

Finance Division

W. Ross Campbell Co. 712-14 S. Spring St. TR. 9911

WANTED

$6000. Vacant 60 ft. lot. Sunset Blv.

$4000. Second subject to $14,000 first on 12-unit court. Private investors only.

LOAN DEPT. TR. 2533.

WANTED

$25,000, 7%, 3 YEARS On Wilshire, apt. worth 2½ times the amount of loan. Call Mr. Edwards.

KELLS & GRANT Wilshire at Western. DU. 3090.

MORTGAGES—Trust Deeds —77

8% WELL SECURED FIRST TRUST DEEDS

New residence and income properties located principally in W. side. SEND FOR OUR LIST

Franklin Mortgage Corp. 319 S. Western ave. WA. 8807.

40% DISCOUNT

15% DISCOUNT 15%

$2250 2nd. T. D. disc. 25%

MORTGAGES—
Trust Deeds —31

WANTED
FIRST TRUST DEEDS

We will buy GOOD first trust deeds direct from principals only, all cash, $5000 to $50,000, one to three years. To earn 8½%.
WALTER C. HARTMAN
AND ASSOCIATES
6263 Hollywood Blvd. HE. 8209.

WE PAY CASH
FOR YOUR MORTGAGES, TRUST DEEDS AND CONTRACTS
Quick Action. No Escrow Fee.
FRIENDLY & FYBUSH
1022 Van Nuys Bldg. Estab. 1911.

$500 DISCOUNT—T. D.
Will sell a $2000 T.D. payable $35 per mo. including 8% interest for $1500. Security beautiful 7-rm. home sold & occupied. Good responsible people. OR. 1241.

Trust Deeds Wanted
Ready cash, quick action. No brkg.
CALIFORNIA RESERVE CO.
(The Trust Deed Clearing House)
401 S. Spring st. 2nd flr. PA. 2101.

CONTRACT of sale originally $2150, now paid down to $985. Payable $15 per mo. plus 7% int. Balance all due 14 mo. Property clear. Will discount 10%. Address E.D.R., 1305 N. Louise St., Glendale, Cal.

DISCOUNT $700
T.D. $2684, 8%. Security new 7-rm. home in best location in Southwest. A-1 moral risk.
7140 S. WESTERN. YO. 9126.

T.D. $1865, 8%, payts. $45 mo., security 7-rm. stucco & gar., good district. Owner occupies, will discount 35%. OWN. 7140 S. Western. YOrk 9126.

$3000, 3 yrs., 8% interest, first trust deed. Security 6-room bungalow & double garage. Lot 40x120. Gifford, 5464 8th av. VErmont 5362.

35% DISCOUNT
Seasoned T.D. $1820, 8%, A-1 moral. Pay $45 mo. Sec. owner's 7-room home. 2006 W. Florence. YO. 3956.

QUICK CASH FOR YOUR TRUST DEEDS, MTGS. PRINCIPALS ONLY. CALIFORNIA PACIFIC INV. CORP. 3868 WEST 6TH ST. FI. 4595.

7% & 8% PAPER FOR SALE. PAC. STATES BOND & MTG. CO. 645 S. Olive st. VA. 9781.

BEVERLY Hills, $12,000 1st T.D., due 30 mos. 7%. 20-rm. 4-fam. flat, val. $34,000. 8% disc. Owner. WA. 4609.

1ST T.D. $24,000, DISC. 3%, 8% int. Due 2½ yrs. Bus. income prop. Val. $45,000. Owner. OX. 7104.

HOLLYWOOD residence T.D. $1860, 8% int. due, 32 mos. Pays $50 per mo. 15% disc. Owner. WA. 4609.

WE buy mtgs., T.D.s., contrs., with our own money. Quick action; no brokerage. 401 Bdwy. Arcade Bldg.

$6750, 8%, first mortgage on new Spanish bungalow, Beverly, near Wilshire; value $12,500. WA. 1748.

FIRST trust deed of $7000 on vacant property for sale at 10% discount. J. W. Botsford. TR. 7496.

$3000 1ST 8%, due 17 mos. 7-rm. English. 5% disc. PLeasant 37011.

TRUST deed $1250 at 8% int. on new 5-rm. stucco. Owner. TH. 1473.

$1000 GILT-edge 1st mtg., due 9 mo. TH. 1618. J. D. Pringle.

WANTED—Trust deeds, mortgages & contracts. Small disc. TR. 4404.

$1400 T.D., PAYS $30, 8% int. 25% bonus, new 6-rm. Span. stuc. YO. 0294

$1500, 12%, GIVE 2nd T.D., owner's home in Hollywood. WH. 6872.

$3500 1ST T.D., 8% int. new 6-room Span. stuc. Will disc. Own. YO. 0294

HAVE $50,000 in good 1st T.D.'s on vacant to net 12% int. GR. 1439.

$3500 1ST T.D. 8% int. new 6-room Span. stuc. Will disc. Own. YO. 0294

MORTGAGES, T.D.s, contracts wanted. Quick action. PLeasant 37011.

$400 1st T.D., 8% on $1500 Manhattan Beach lot. 25c disc. OR. 3463.

$1500 1ST T.D., 7%. Disc. 6%. 5 rms. value $4000. TH. 4404.

$1400 T.D., PAYS $30, 8% int. 25% bonus, new 6-rm. Span. stuc. YO. 0294

$2000 TRUST deed, 8%, beautiful ... Will sac. Will disc. 25%. HO. 1290.

$1500 1ST 8%, new 12-r. duplex, val. $12,000. W. Pico. Accept. pd. HE 9121.

$3000 1ST T.D. 7%, payable $35 mo. disc. 15%. KIRKEBY, AN. 6825.

$1500 1st T.D., 8%, $25 mo. 4-room house. OWNER. TH. 1274.

1ST mtg. $3740, 3 yrs., 8%, new 5-rm. stucco. Own. OR. 2910. Eve. PL. 4470.

GOOD T.D., liberal discount, on res. inc. property. TH. 1307.

STOCKS AND BONDS—
Miscellaneous —73

40 SHARES of Western Oil Refining Co. $20 per share, half cash. Address N. box 250, Times Office.

30 SHARES SUNSET PACIFIC OIL STOCK. CALL VA. 4212.

MINES AND MINING—
Miscellaneous —80

GOLD property, ready for equipment. Give interest and money back from first returns. Plenty of ore ready for milling. H. B. Woods. Ph. 2189, Santa Ana.

RICH placer mine in Ariz. Good prop. for man to work. Call VE. 5733 or address E. C. B., 3928½ Brighton, Los Angeles.

FOR SALE—Placer mine, fully equipt. & running. For particulars address N. box 120, Times Office.

PARTY wants grubstake to relocate gold and mercury claim. Address N. box 179, Times Office.

MERCURY mine, sml., hi grade, sell or lse. Carson. 224 Van Nuys Bldg.

FOR sale: Gold copper mine in Ariz. VE. 5733. 3928½ Brighton.

APARTMENT, HOTEL
and Income Leases
Hotels—Rooming Houses —81

APARTMENT HOTEL
SANTA MONICA
Brick bldg., 75 rooms, long lease, well located, doing a capacity business. $5500 cash, arrange for small bal. Must sell. This is a buy. For particulars & inspection. Address Box 510, Times Agency, Santa Monica. No agents.

FOR LEASE—Modern 36-rm. apt. house, under construction, refrigeration, 2 doubles, 10 singles, rooms all carpeted. Call mornings. 3042 W. PICO.

HOTEL & APARTMENT HOUSE LEASES
CAPON-WARDECK & CO.
MU 0020. 512 Rowan Bg., 5th-Spring

22-RM. hotel, water in all rms. Rent $150, 5-yr. lse. $1000 hdls. Mr. Puckett, 737 S. Figueroa. TR. 5817.

26 RMS. H. & C. water, newly dec. Walking dist. W. side. Rent $150. Sac. or trade, lease & furn. EX. 9418

DANDY 10-rm. house, $700. Westlake dist. Rent $50. $400 handles. Ban Brokerage, 406 S. Main. R 614.

TRADE YOUR DEAD PROPERTY for income, lease & furnishings. GODDARD, 821 W. EIGHTH ST.

SMALL apt.-hse., home and income. $300 cash, bal. trade. DR. 2820.

13 RMS. newly decorated, hot & cold water. Barg. 704½ E. 5 st. VA. 5628.

FOR SALE cheap, 13-room hotel lease & furniture. 530 Stanford ave.

30-RM. hotel, H. & C. Full pr. $1700. Rt. $200. Lse. 3 yrs. TR. 5817. Moler

40-RM. hotel, price $2350; rent $250. 737 S. Figueroa. TR. 5817. Walpole

Apartments—Bungalow Courts—82

APT. DELUXE
Over 250 Rooms
10-yr. lease, 60-40 percentage basis. One of the best furnished, best arranged and best located apts. in Los Angeles. Furniture cost over $100,000 only six months ago. I can deliver for $85,000 with $10,000 cash down and some clear property. Exclusive with R. L. LANGER, 355 ROOSEVELT BLDG.

BARGAIN—Six-apt. house fully furnished, 3 garages, in best locality, with space on front for 2 much-needed stores. Priced right. Age cause for selling. Owner, 315 W. Manchester ave., Inglewood.

110-ROOM apartment, new, 100% full since opening 8 mos. ago. Wonderful location, refrigeration, garage. Low rent. Only $15,000 cash required. TR. 2501.

100 ROOM downtown apt. Modern. Rent $9. 10-yr. lease, $20,000. Will consider grove or good property. Crankshaw, 618 S. Figueroa. TU. 2733

$25,000 cash at once. Will buy $75,000 value Class A apartment house. Money will be paid back also. Sacrifice. Phone OX. 4825. Kettelle.

34 RM. APT. HOUSE. A dandy place & making money. On West Side. 5-yr. lse. at $190. Total price $1250. Easy terms. 1612 W. Pico. BE. 1322.

TO BUY, SELL OR TRADE SEE Mr. Withrow. Fair treatment to all. 312 Ins. Exc. Bldg., 8th & Olive.

DOWNTOWN apts., 55 rms., estf. fur. $7000, some trade, making money. F. W. SHULTZ, 321 W. 3d. VA. 5313

8 elegant furn. mod. apts. 5-yr. lease. Rent $110. $1400 full price. Owner. 326 N. Belmont ave.

20 APTS. Tile baths, sinks, crptd., ov. stuf. Clo. in. Gd. lse. & inc. Pr. only $3100. Tms. Grizzell. 1130 W. 7.

27-R. mod. apts. Rent only $150. Sac. price $1250 cash. OL. 7630.

44-RM. apt. lse. & furn., all rented. BARGAIN. Terms. Own. HO. 8634.

Leases, Exch., Wanted, Etc.—83

WANT to buy from owner, hotel or apt. lease. Will put up $5000 to $10,000 cash & assume if value there. I am experienced, having owned several houses in Chicago. Give details. Address X. box 530, Times Branch.

WILL PAY $25,000 CASH
Want best apartment lease and furniture available. No agents. Address XY, box 200, Times Office.

WANT bus. lot or acreage for my new 8-unit Spanish flat in Hollywood. WY. 3560.

BUSINESS INVESTMENTS—
All Kinds —84

WANTED—A few good business men with practical business experience who can invest $5000 and up where the security of your investment is first consideration. Good salary and profit are assured. A fair trial will be given. Your money can be withdrawn within ninety days' notice. Your investment will be secured by first lien on good approved real estate. We invite a thorough investigation. Our proposition is based on thorough business principles. We want men who can come to a decision and then act. Write for full particulars. 1530 Mulberry st., Riverside, Cal.

500 TO 1 chance with prin. safe from loss; good profit sure; expectation large fortune; conservative backers; bank ref. Offer limited. Address X. box 433, Times Branch.

FINANCE—Will invest $10,000 with services in successful mortgage co., eight years' experience L.A. Replies confidential. Address X. box 333, Times Branch.

WANT a person able to invest $10,000 to act as treasurer of oil concern. Write full details. Address N. box 284, Times Office.

BUSINESS OPPORTUNITIES
Of Many Kinds
Miscellaneous —85

MAKE MONEY
VERY LIBERAL OFFER
Limited amount of privately owned interests will be sold to one or more persons; good paying position, open to investor if able to qualify; we are a closed corporation now operating with unlimited money-making possibilities. We own an inexhaustible supply of American potash and alumina, and are in a position to start manufacturing at our plant immediately; the money we want will be used to further the business.

BIG PROFITS ARE ASSURED
Proposition stands close investigation with highest references as to honesty and ability of the men behind it. There is every reason to believe that your investment will return to you many times and give you an income as long as you live.
WE INVITE YOUR INVESTIGATION
Telephone VA 3903 for an appointment or write. Address X. box 442, Times Branch.

To Secure Capital
We invite consultation. Companies organized, projects promoted, financial campaigns conducted, community philanthropic, business counselors. No projects too large or too small.
Natl. Corp. Service, Inc.
Sec. Title Ins. Bldg. 530 W. 6th st.

DISTRIBUTOR wanted to handle line of high-grade salt in this territory. Handle in carload lots only. Company will consider branch warehouse if party is financially responsible. Real opportunity for experienced business man. New company. Shipping starts in about sixty days. Now building a coast organization. Wire or write Pure Salt Company, Box 861, Reno, Nevada.

MANUFACTURER of household necessity requires partner, $3500. Purchase 50% of stock, incorporated co. Factory fully equipped. Article has national demand. In my opinion, millions to be made. Highest local references given. Call DU. 3657 before 12 noon.

NEED CAPITAL
Let us solve your financial problems. Complete incorporation serv.
WYNNE FINANCE COMPANY,
718 Pershing Sq. Bldg., L. A. New York Office, Suite 715, 150 Broadway

FOR SALE—VISTA AUTO COURT. Consisting of 12 cottages and 2.02 A. land in heart of town of Vista, San Diego county. Doing good business. ESCONDIDO CEMENT PRODUCTS CO., P.O. box 251, VISTA, CALIFORNIA.

UNUSUAL opportunity for 6 men with $5000 to join me in organizing a finance co., capable of raising an additional $20,000 over a period of 15 mo. Details by appointment. Address X. box 552, Times Branch.

WANTED—Man with $20,000 can secure ½ interest in business that will net $1000 per mo., with or without personal services. Do not reply unless you mean business. Address M. box 141, Times Office.

$3000 NEEDED for going bus., active or inactive party; business netting $1000 mo. or better. Will consider person with bookkeeping exp. either lady or man. Address L. box 277, Times Office.

PARTY to make moderate investment in an estab. business article being sold in most all leading stores. Future assured & demand unlimited. For interview address X. box 446, Times Branch.

BUILDING MATERIAL BUS. Real opportunity for bus. man to make substantial, steady income. Have wonderful composition formula for composition marble. Investigate this real money-making bus. 1612 W. PICO.

REFINED WOMAN
with about $8500 to invest in apt.-hotel. Money well secured. Excellent investment. Manager position if desired. Address X. box 434, Times Branch.

A BARGAIN cafe, 2nd busiest corner in L. A. 15 stools, clears $300 per mo. Value $3500. This week $1500. Price includes building and all equipment. Sickness. Mr. Adams. VE. 9508.

GROWING noodle business started as side line. Other business prevents handling. Worth $3000. Must sell immediately. Make offer. Exp. unnecessary. 1561 W. Jefferson. Friday

$3000 NEEDED to care for expansion in business now in its 4th yr. Give real est. as security, pay int. & share profits for loan. Address N. box 242, Times Office.

IDEAL LOCATION FOR CIGAR stand or HAT CLEANING shop, 10x8, rent $12.50 mo. Jewish people preferred. See Hoffman, Astor Hotel Barber Shop, 212 S. HILL.

WANTED party with $3000 to manage downtown store. Profit exceptionally large, daily income, salary and half of all profits. Address M. box 173, Times Office.

MIDDLE-aged man with $25,000 for treasurer & partner to finance expansion of mfg. co. Universal product. Money to go into plant. 421 Ocean Front. Phone 61423.

SELLING acct. sickness, high-class lunch counter, main blvd. 3-yr. lease, 24-hour service; big returns. Apply 5727 Pasadena ave. Courtesy to agents.

LOVELY colonial home, bus. zone, excl. Wilshire dist. 11 lge. rms., sunroom, lge. porches. Suitable for popular tea room and home combined. Own. 244 S. Oxford ave. WA. 6950.

PARTIES with $1000 to invest in professional corporation. Unusual returns. Will bear closest investigation. For appointment phone GR. 5440.

AERONAUTICAL engineer wants to interest first-class going machine shop in new type airplane engine that has a field all its own. Address N. box 161, Times Office.

SMALL dress & furnishings store, clears $5 to $10 daily. Rent $50. Incl. mod. 3-rm. apt. Will invoice about $800. Call until 2:30 p.m. 6023 SO. HOOVER.

OWING to death in settling estate one-half interest in fruit packing plant may be purchased at a bargain; assets $142,000; liabilities $50,000. P.O. box 1336, Fresno, Calif.

OFFICE lady or gentleman join high grade salesman, unusual opportunity. National in scope. $10,000, fully secured & returnable. Address X. box 426, Times Branch.

WILL sell half interest or all of fast growing feed business. In good long established poultry section. Good mill references. Address M. box 194, Times Office.

WANT SALES MANAGER WITH CAPITAL TO REPRESENT OUR PRODUCTS IN THE EAST. ADDRESS X. BOX 427, TIMES BRANCH.

Importing & Jobbing
Business, well estab. $500 required. Meet owner, 416 W. 9TH ST.

DEALERS wanted for newly invented steam specialty. Must have sales record. Gilmore Mfg. Co., 704 Lewis Bldg., Portland, Ore.

AN opportunity for a few parties with $250 to $1000 to invest in a professional corp'n. Unusual returns. For app't phone GR. 5440.

COMPLETE battery and elec. repair equipment. First class cond. Also about $300 stock. Will sacrifice. 1608 Sawtelle Blvd., SAWTELLE.

WILL give man who can qualify an opportunity of lifetime. $2000 or more required. 437 S. Hill. Rm. 608. MR. SABIN.

FOR SALE—Circulating library with memberships in exclusive Hollywood district. 10 a.m. to 9 p.m., Sundays, 2 to 4 p.m. 2697 N. Beachwood Dr.

FOR sale by owner, small dairy and retail route, truck and all equipment. Inquire at 819 East 9th Blvd., MONTEBELLO, CALIF.

CITY "CAPON" BUSINESS & home. $300 month NET. Leaving State. 195 S. Pasadena ave., Pasa.

CHAIN STORE MANAGER
Inv. $2000, secured and returnable. GR. 6166 FOR APPT.

HOMEOPATHIC medicines sufficient to stock office cheap. Address X. box 357, Times Branch.

ESTABLISHED route and truck, clearing $50 week. Owner going east, will sacrifice. Phone DE. 7892.

WANT $2000-$10,000 to finance a hog farm. Large profits and no work. 8130 S. Albany, Huntington Park.

GOOD going business, estab. 5 yrs. Acct. health. Trade for equity in home. 406 SO. MAIN. Rm. 610.

BE AN APARTMENT-HOUSE PROP. SEE MR. HOLMES, 2711 W. 6TH ST.

WATER route, downtown, old established route. 218 W. 18TH ST.

COR. acre & bus., 1 mile E. of Glendora on Foothill Blv. H. D. Wilson

In Alphabetical Order —85-A

ART & greeting card shop. Best location & lease. Good business. Est. 8 yrs. Own., 4519 S. Broadway.

BUSINESS OPPORTUNITIES
Of Many Kinds
In Alphabetical Order —85-A

ADVERTISING studio, established 6 years, specialize in photographic illustrations for magazine and advertising concerns. Most unusual work; partner with $5000 and services to expand business. GL. 4584.

AUTO camp for sale with 9 cottages, all mod., 2 store bldgs., 7-rm. house, 2½ A. walnut grove, 198 ft. frontage on main highway. Will sac. acct. of health. END OF TRAIL Camp, 2860 Valley Blvd., El Monte.

AUTO agency, 3 popular lines. Best proposition in So. Calif. to offer. Going east. Will sacrifice for cash. Sold 12 new cars last month. Address L. box 285, Times Office.

AUTO COURT, on State highway, 1-2-3 room suites. Hot & cold showers in each room. Service station & store. 10867 San Fernando Rd.

AUTO park, 100-car cap. Rent $150. Running full. Price $700. This inc. $400 paid up rent. 617 S. GRAND.

AUTO repair shop, Hollywood, clears $450 mo. Modern elec. equipment. Real bargain. GL. 8717.

AUTO top & body shop, Santa Barbara, clears $700 mo. Old estab. $2500, terms. 936 Bartlett Bldg.

BAKERY—One of best lt. shops, Long Beach. Soda fountain. Dalton oven. Beautiful eqp. $70 dly. $3400, tms. Schulz & Co., 214 W. Pico. WE. 5759

BAKERY, R. $40; receipts $55. $2500. $800 handles. 936 Bartlett Bldg.

BARBER shop, 2 ch. Chp. rent. Lease. A-1 business. Bargain for cash. 6203 S. SAN PEDRO ST.

BARBER shop, 2 ch., good bus., fine location. $400. 330 W. Valley Blvd., San Gabriel.

BARBER shop, 3 chairs, cigar stand, soft drinks, shine stand. 322 E. 7th.

BARBER shop for sale cheap. 3245 ATWATER AVE.

BARBER SHOP—Busy transfer corner. $40 month. BE. 7279. FM. 7082.

BATHS
L. A. Russian & Turkish Baths
Will sell ½ interest or sell outright. Good paying proposition. Give tms. 821 E. 17 St. WE. 6740.

BEAUTY shoppe, first-class, in Long Beach. Address Times Office, box 9270, Long Beach.

BEAUTY shop, $175 cash, rent $35 mo. 5-yr. lease. 6636 Hollywood Blvd., Rm. 212. GR. 4443.

BEAUTY shop, est. 5 years. 1325 SO. CENTRAL, Glendale. Doug. 6105-J.

BEAUTY salon, Long Bch., repts. $1000 R. $100. $4500. 936 Bartlett Bldg.

CAFE, modern, old estab. bus., owner retiring; seats 100, counter, tables, booths, 5-year lease, rent $250. Price $9500, ½ cash; consider trade, some cash; trial given. See MR. JONES, 737 S. Figueroa. TR. 5817.

CAFE, one of the finest in Hollywd., at a bargain. Owner's health forces sac. Finest fixtures & equipment, incl. fountain. Phone Mr. Jack for appt. GL. 3981.

CAFE, finest equipped in L. A. closed on account sickness. Must be sold at once. No reas. offer refused, consider trade. 101 N. WESTERN.

CAFE—Seats 39. Doing gd. bus. Cheap rent. Well loc. Must sell. Will take part down, bal. monthly payments. Sac. 204 GROSSE BLDG., L. A.

CAFE & furn. apt., now rented for $150 per mo. For sale cheap by owner. 1812 W. 9th st.

CAFE, ind. dist. Chance to get money maker. Full pr. $750. Tms. No agts. Address X. box 310, Times Branch.

CAFETERIA: beau. furn.; seat 140. Modern equip., good hotel-office bldg. loc. Low rent. 10-yr. lease. TU. 3202.

CAFE for lease acct. of other business. 104 S. Maryland, Glendale.

CAFE, up-to-date, on ocean front. Owner, 323 Ocean Front, Venice.

CAFE SUPPLY ROUTE & TRUCK—Good paying prop. 715 W. Jefferson.

CAFE for sale or lease A-1 loc. and equip. Gd. bus. 3927 S. Vermont.

CAFE, one of the best in town. Next to West Coast Thea. 6533 Compton.

CAFE 16 stools. $60 rent. $350 handles. 426 S. Spring. Rm. 602.

CAFETERIA, est. sub-7th sts. downtown. Plenty traffic, seats 120; good bus.—lse. Family troubles, must sell. 426 S. Spring. Room 602.

CAFETERIA & store, fine downtown loc. Owner leaving city. Will sacrifice. Ph. Mr. TU 6639 for appt.

CANDY & Ice Cream Store, 3 fine liv. rooms. Positively nets $7.50 day. Good fix. Inc. phonograph & furniture. Price $550, terms. 1812 W. 9th.

CHILDREN'S SHOP, SPECIALTY STORE, hemstitching, excellent business. Living quarters, 2 rooms, kitchen & bath. Rent $40. Full price $700. 7014 BEVERLY BLVD.

CIGAR stand, candy magazines, etc. in main part Hollywood opp. large theater doing nice business, good lease, cheap rent. See Mr. Hedgpeth, 1125 Retail Board of Trade, 111 W. 7th St.

CIGAR stand. Good location. Owner going north. $1200. Good business. Box 141, Times, Pasadena.

CIGAR stand, candy, soda pop, laundry. $125. Rt. $10 mo. 4409 S. Main

CIGAR stand, candy, soda pop, laundry. $125. Rt. $10 mo. 4409 S. Main

CLEANER & presser, good opportunity in business dist., Beverly Hills. New store lease at $40 month. Anderson Holding Co., 450 N. Beverly Dr., Bev. Hls. OX 0409, eve. OX 6403

CLEANING establishment, high class, in residential district of Hollywood. Good prices. No competition. Owner going abroad. Phone HO. 6645.

CLEANING, press'g & alterations, cash & carry. Wond'f'l loc. Must sell quick; ill health. 1201 N. Western.

CONCESSIONS
DRIVE-IN MARKET
Meat, grocery, delicatessen, bakery, vegetables. All fixtures furnished.
GOOD LOCATION
Rent, percentage basis.
HENSLEE STORE FIXTURE CO.
WE. 1221. 1234 SO. OLIVE.

CONFECTIONERY, fully equipt. Good lease, on main blvd. Live town. Sac. for quick sale. Address W. Times Agency, Pomona.

CONFEC. money mkr., big sac. Want offer, terms. 936 Bartlett Bldg.

CONFECTIONERY, lunch, good for cpl., liv. qtrs. Own. 7608 S. Vermont

CONFEC. fount. $850, ½ dn. Fnt lunch dbl. bus. Rent $35. 2818 W. 7.

CORPORATION (professional) offers parties with $250 to $1000 a chance to invest. Unusual returns. Will bear closest investigation. For appt. ph. GR. 5440.

DENTIST office, only one in group of 7 Hollywd. doctors, want qk. action. Address N. box 275, Times Office.

DISTRIBUTORS for eastern States wanted, new invention, a proven success, no competition. Rm. 110, 927 E. Colorado, Pasadena.

DRAPERIES, upholstering and slip covers. An old-established business, netting over $100 weekly. No advertising or soliciting. Estab. clientele. Priced to sell quick. 1812 W. 9TH.

DRIVE-IN market, rent or lease $100 mo. 24x124. Good loc. Chevy Chase & Verdugo Rd., Glendale. Owner, 3436 Rosemary ave., Glendale.

DRUG STORE loc. in neighborhood of city & county bldgs. Sell at inventory with $6000 eqpt. included. Reas. rent. Daily rcpts. $150. Must be seen to be apprec. 632 ROWAN BLDG.

DRUG store, cor. Manhattan Beach. Lease or percentage. Next to Safeway Corp. OX. 2538.

DRY GOODS BUSINESS for sale, clean vigorous business in live growing town, account of poor health of owner, about $18,000 to swing. Fullerton Dept. Store, Fullerton, Cal.

DRY GOODS store $5000, near-by busy town. Sacrifice for $2950.
IRVING L. TURNER,
855 S. Los Angeles St.

DRY goods, ladies & gents with apt. Fine loc. Want manager. Sal. & com. Small invest. req. 6125 S. Hoover.

EMPLOYMENT office, well located, low rent, good bus. Cheap. Doug. 6698.

FEED, seed & genl. merchandising store, nice business & loc. Net inc. $250 per mo. $2500 req. Address X. box 348, Times Branch.

FEED and seed store, good location, paying well. Full details. OX. 6309.

FOUNTAIN LUNCH business; your chance, sick partner. Corner. Quick action. TR. 4867, room 310.

FOUNTAIN, A-1 location. $200 cash will handle. 6613 S. San Pedro St.

FRUIT mkt. R. $75. Receipts $150. Clears $400. $1600. 936 Bartlett Bdg.

FURNITURE store doing good business, established 7 years, sell at invoice, stock clear, good rating; will take clear lot, balance cash. Address L. box 214, Times Office.

GARAGE, STORAGE & gas station. Shop fully eqpt. New 3 yr. lse. $60 mo. Inv. stock & sec. on rent $1500.
RICH, THE GARAGE MAN
1362 S. Hill St. Cor. 14th St.

GARAGE, fully equipt., adj. grocery & stock, 4-rm. house, 7 lots on Mt. Hiway. Owner, 143 W. 25 St. AT. 8827.

GARAGE 175-CAR CAPACITY
Downtown storage. This can clear $650 mo. Rent 3½c ft. $1500 down. WALLACE, 416 W. 8th. Rm. 1306-7.

GARAGE, storage pays all overhead & $125 mo. salary. Besides this, good profit repairs, wash, grease. $250 cash handles. 1072 N. WESTERN.

GARAGE, 100-CAR CAPACITY. LOW RENT. CLOSE IN, APT. DIST. $2500 HANDLES. Owner, WE. 3542.

GAS sta., lunch ctr., soft drinks. Main blvd. loc. Rent only $35 incl. 3 rms., bath. Long lse. Busy spot & making money. Est. 4 yrs. Family matters compel quick sale at ½ val. Terms. Take car as part pay. 1812 W. 9th.

GAS STA., Garage, soft drinks, lunch. Auto camp. 10 acres, shade trees. Estab. 14 yrs. Nets $4500 yr. & up. Terms right party. 420 S. Western.

GAS STATION
FOR LEASE. $75 MO. FULLY EQUIPPED. 203 E. 53RD ST.

GAS STATION, 8 YRS. LEASE. 7725 gal. major gas av. past four mo. Net inc. as your rent is free. $300 per mo. 3086 W. PICO ST.

GAS STA. PUMPS 15,000 GALS. MO. 5-yr. lease. Rent $75. Nets $400. Price includes bldgs. $600 down. WALLACE, 416 W. 8th. Rm. 1306-7.

GAS STA. & repair shop, busy blvd. This place clears $100 a week. $900 full price. 7014 BEVERLY BLVD.

GAS sta., super serv. Best corner, Fresno. Gar., 4 gas pumps, steam cleaning plant, grease rack, batt. shop, bldgs. & all equip. 5-yr. lease on lot. Clearing $600 mo. Price $7500, consider clear L.A. prop. 4060 S. Figueroa. AX. 2723.

GAS sta. 2 vis. pumps. Good oil bus. 3-yr. lease. Rent $50 mo. Owner sac. for $500. Hurry. 1144½ S. GRAND.

GAS station, money mkr., sac. Terms. A-1 loc. 936 Bartlett Bldg.

GENERAL store $2500. Clears $300 month. Bargain. Irving Turner, 855 SO. L. A. ST.

GROCERY, fruit & veg. Doing splendid bus. Open front cor. Gd. lse. Must sac. 5103 Monte Vista. GA. 9797.

GROCERY, fruit & vegetable store. Must sell account of health. Doing good business. Good lease. Bargain. 2313 Wilshire Blvd., Santa Monica.

GROCERY, naborhood, corner, mod. liv. rms., reas. rent. Doing $50 day. Furn. & fix. cheap, stock at inv. Abt. $1300 to handle. 1964 E. 97 st.

GROCERY, living quarters, long lse., cheap rent. $300 & invoice. 5804 S. MAIN.

GROCERY, fixtures, Frigidaire, case, register, scale, slicer, etc. MU. 3652

GROCERY, small new stock, bargain for quick cash deal, no fixt. ML. 2410

GROC., veg. 4 living rooms. Rent $35. Rec. $40. Full price $1200. 2818 W. 7

GROC. R. $25; receipts $30. $475, town near L.A. 936 Bartlett Bldg.

GROC., living qts., long lse. cheap rent. $300 & invoice. 5804 S. Main.

GROCERY, 3 liv. rms. in rear, low rt. lse. $250. 112 S. Norwalk Blvd.

GROC. $550, ½ price; sales $35; liv. qtrs., rent $25. 412 So. L.A. ME. 8010

HDWE. & paint store, also furn. store, same bldg., stock inv. $8000. Sell all or part. Sickness demands immediate action. Make offer. OWNER, 1905 E. 1ST ST.

HDWE. store, money maker, big sac. Small investment. 936 Bartlett Bldg.

ICE cream factory & retail store, beaut. fixtures, fine bus., fine location. Will teach buyer to make ice cream. Must sell at a bargain. Box 9, Times Office, ALHAMBRA.

JEWELRY and optical business, old established firm of best reputation; ready to retire; best location. Santa Barbara. Address M. box 49, Times Office.

JOB printing plant, complete, lse or rent $100. 8907 S. Main. TH. 1455

LUMBER yard, small. Palms, hardware, mach. Good lease. 5319 Whittier Blvd.

LUNCH-HOLLYWOOD
Now doing $60 day. One of the best locations in town. 5-yr. lease. If you can give good references will take very little cash, bal. out of profits, or will trade for anything of value. 1072 N. Western.

LUNCH & cold drinks. Corner loc. Bus. & car stop. 1000 people change daily. 4-yr. lse. $75 mo. $60 da. up. Pr. $1500 & assume $350 on fix. & Neon sign. 10-day trial. 1357 N. WESTERN.

LUNCH Room, horseshoe, busy corner. Nets $250 mo. Seats 24. Long lease. Rent $40. Trial given. Terms. 1812 W. 9TH ST.

LUNCH—Hot dog stand, busy beach blvd. Suit. couple. Cor. Hutchison & Washington Blvd. nr. Sebastian's.

LUNCH. Ind. dist. Rent $30. Lease. Pr. $250, worth $450. 316 Pay Bldg.

LUNCHRM., consider auto & some cash. 936 Bartlett Bldg.

LUNCHRM. R. $10. 10 yrs. $3500, incl. bldg. hse. Gar. 936 Bartlett Bg.

LUNCH, beer bar. Good business. Price right. Owner. 619 W. 8TH ST.

MACHINE shop, half interest manufacturing staple article, money maker for some one with $3000. Address M. box 104, Times Office.

MARKETS—We can equip your market complete, liberal terms, new or used fixtures. We also have some very good locations for good live men. Southwestern Butchers' Supply Co., 310 E. 7th st.

Meat Market Fixtures
Bargains in used, rebuilt. Liberal terms. CITY REFRIGERATOR CO., 37th and Alameda. HU. 5480.

MEAT mkt. look. 5472 W. Adams. A wond. deal. Von's Groc. & veg. stand. Doing good bus. Ver. and meat open Sundays. Beaut. store, eqpmt. Call WA. 1580 for owner.

MEAT market, well equipped, doing $3000 mo. Ph. 63293 Santa Monica.

MEAT mkt. BUTCHERS, ATTENTION! Good growing business, cheap. Quick action. 1302 Maple ave.

MEN'S furnishings store, well estab. A bargain. 205 S. Hill. DR. 3306.

NEON sign manufacturing business, well established & showing good profit. Have representatives throughout country. Owner desires to sell because of poor health. Will sacrifice for cash or terms. Address L. box 287, Times Office.

ORANGE juice, roasted & salted nuts, etc., on main blvd. Dandy business for couple. Liv. rooms. Bargain. Terms. OWNER, 1412 E. Colorado Blvd., Glendale.

PARTNER wanted to help open and operate a cafe on the blvd. in the heart of Hollywood's moving picture industry. I own the bldg. and equipment. A few hundred dollars' investment will be sufficient. The remainder can be adjusted out of a portion of the profits. Please write for appointment, giving telephone number. Laura Lee, 7255 Santa Monica Blvd., Hollywood.

PARTNER—Owner will sell ½ interest for $1300 in water filter business. Have a filter used in every health dept. laboratory in every State in the Union. Used by U. S. government. Have 3 gravity filters of which I am the inventor. Real money maker. Owner, 718 W. 9th st.

Partner Light Mfg.
Novelties, something new. Selling to most of big stores on coast. Plenty orders on hand. I need bus. man for office and inside details while I handle sales. Small inv. to honest and trustworthy partner. Call at 1312 SO. VERMONT.

PARTNER—Cadillac, Packard & Lincoln gar. Best money-making proposition in city. Repairing, painting & body works com. Estab. 11 yrs. Heart of Wilsh. dist. Reliable party only apply. $3500. Ph. HO. 6741 or Address M. box 115, Times Office.

PARTNER considered in long established auto agency in Hollywood. One of the best selling cars on market. Have been 10 yrs. in Hollywd. Am willing to take partner in order to expand. Unlimited earnings. Call owner at MO. 12319.

Partner—Mfg. Co.
Will sell ½ int. to man willing to work and handle shop. Draw $300 mo. and share profits. Req. nom. inv. Meet owner 1312 S. Vermont.

PARTNERSHIP, unusual. If you are an honest, willing worker and want to get into a big money making business we have one of the best offerings in the city today. Profits about $6000 yearly for each partner. 1812 W. 9TH ST.

PARTNER INSIDE PARKING STATION BUSINESS DOWNTOWN. BOOKS OPEN TO PROVE WE MAKE $75 week each. Exp. not nec. to worker (Helper to park cars.) Small inv. 416 W. 9TH ST.

PARTNER WANTED, COMMERCIAL OFFICE BUSINESS DOWNTOWN, inside details. Exp. not nec. to trustworthy man. $75 week salary and divide big profits. Only $2500. Fully secured. 416 W. 9TH.

PARTNER wtd. by well estab. MFG. CO., doing unusually good paying business now. Can expand with help of good partner. Prefer office man. Pay salary of $75 wk. and share profits. $3000 handles. 631 W. 8 st.

PARTNER with $2500 or $5000 to take interest in legitimate going concern. Have already put up several thousand own money. Can make 100% quite often. Address X. box 421, Times Branch.

PARTNER candy mfg. bus., sell wholesale & retail. Also teach 3 to 14 girls every 3 wks. at $35 each. Prefer lady not afraid of work. $300 handles. 523 W. PICO.

PARTNER wanted—Will consider man of good character as partner in Dollar Retail Store now established. Will accept clear prop. as paymt., pref. cash, plan to expand. HO. 9158

PARTNER with $2000 to take over manufacturing & distribution of small patented hardware article. Have die & shop equipt ready to go. Address X. box 336, Times Branch.

PARTNER desired who has executive & sales ability, ½ int. in profitable bus. $1800, little competition. Mon., 10 to 12, 702 Financial Center Bldg. VA. 0025.

PARTNER, lady, active, silent, chain of health food lunch counters, bank & bus. refs. exch. $300 to $3000 req. Box R. 435 Douglas Bldg.

PARTNER for oil drilling bus. I have plenty of contracts on hand. We can make $3000 per mo. net. $1750 req. Owner, 1312 S. VERMONT.

PARTNER—Lady. Silent or active. Chain health food grocery, $300 to $3000. Bank & bus. ref ex. Box R. 435 Douglas Bldg.

PARTNER, woman pref., wond. opp. to right party. Fruit, lunch, blvd. stand. $100 required. 1206 E. SLAUSON.

PARTNER—Party with car as ptnr. in well estab. real estate office. 3310 Lankershim Blvd., No. Hollywood.

PARTNER for cafe. Must be good cook. Let's talk it over! 3564 S. Avalon.

PARTNER for busy restaurant, front or back, man or woman. 1603 W. 7th

PLANING mill, woodworking plant; $40,000, terms. Incl. bldgs. & land; big money maker. 936 Bartlett Bldg.

PRINT shop, 2-press shop, price $2250. 137 N. Raymond, Pasadena.

PRINT SHOP, 2-PRESS SHOP. 137 N. RAYMOND, PASADENA.

PRINT plant compl., lse. or rent $100, shop rent incl. 8907 S. Main. TH. 1455

REAL opening in Glendale with Orange Eureka, the wonderful health drink, lge. profit on $1200 investment. Factory, 1730 Venice Blvd.

REAL estate office, well furnished, good location. Listings. Books open & deals of past yr. verified. OX 3611

RESTAURANT, seats 60. Free rent of fixtures, four months' trial. Rent of building only. Gives privilege to buy. Owner sick. OR. 5016.

RESTAURANT & steak house for couple. $30 per day. 11 a.m. to 8:30 p.m. Going east. Bargain. 4419 S. MAIN.

RESTAURANT, 14 stools, newly equipt. Can't hdl. Rent $100. 715½ S. Main

SERVICE STATION in heart of industrial district, for sale or trade. Wonderful location. 5-year lease, reasonable rent. Reason for selling, 836 S. MATEO ST.

SERVICE station, 2 visible pumps, 8 compartment visible oil pump, grease rack, garage, full price $650, or will trade? DU. 7148.

STATIONERY store, established over 10 years in downtown Los Angeles. Will sell for $10,000 or take partner with $5000. Address W. box 403, Times Branch.

SUPER ser. sta., 1000 tubes, tires, access., full stock & equip. $1000 profit mo. Best offer takes or cash & amt. of 3 fares Chicago. Owner, S.W. cor. Western and Jefferson.

SUPER SERVICE COMPLETE
Good bus. Rent paid to 25th. Brokers don't call. Own. 2935 W. 14th.

TEA room, receipts $60; R. $80. $1700, worth $3500. 936 Bartlett Bldg.

THEATER for sale or exchange, only one in town of 4000, bargain. MR. McCULLOCH, OL. 2169.

WHOLESALE bus. going good at beach. Good loc. Cheap rent. DU. 3853.

Business Wanted —87

WANTED to buy—Auto camp or auto camp sites. Give full details in reference to your property as to location, price and present incumbrance. If you have a good auto camp site, I can make you some money. 1530 Mulberry st., Riverside, Cal.

WILL FINANCE
Have you a business? I will furnish office equipment, experience & capital and divide profits. State nature of business for reply. Address X. box 374, Times Branch.

SELL your business or partnership by an organization with 17 yrs. experience. No advance charges. Quick action assured.
NATIONAL BROKERAGE CO.
1812 W. 9th. EX. 0757.

IF you want to Sell or Buy, call
So. Calif. Business Exch.
LICENSED BONDED REALTORS!
TR. 5311. TR. 5312.
204 Grosse Bldg., 6th & Spring.

"WE SELL"
Businesses of all kinds for cash.
Pac. Coast Business Exch.
Call or write VAndike 8917.
432 Rowan Bldg., 5th and Spring.

PARTY experienced advertising, sales promotion, successful record, would purchase interest advertising agcy or similar business. Principals only. Address M. box 289, Times Office.

SELL your business quick. Expert sales service. Also partnerships secured. Phone Mr. Horwitz with J. M. French Co., 151 N. Western. GR. 5168

WANTED to buy, all or half paying wholesale business up to $15,000 from owner only; give detail & phn. Address X. box 538, Times Branch.

CASH paid for your store, merchandise or fixtures of any description. Phone TUcker 1420.

PARTNERSHIP wanted in good going bus. Will invest $500 to $1000. Call me. EMIOH. BE. 0559.

SELL you out in 10 days. No sale, no pay. Live salesmen. No listing fee. 425 So. Western. WA. 0385.

SPOT CASH FOR YOUR STOCK OR STORE. PHONE VA. 9795.

LEGAL—
Notices —88

NOTICE OF ASSESSMENT
AMBASSADOR PETROLEUM CO.
Principal Place of Business, city of Los Angeles, State of California.
JUNE 27, 1929

NOTICE IS HEREBY GIVEN, that at a meeting of the directors held on the 26th day of June, 1929, an assessment (No. 5) of Ten (10) cts. per share was levied upon the capital stock of the Corporation, payable immediately to Victor A. Machris, Secretary of said Corporation, at 2455 East 27th Street, Vernon, Calif. Any stock upon which this assessment shall remain unpaid on the 29th day of July, 1929, will be delinquent and advertised for sale at public auction, and, unless payment is made before, will be sold on Tuesday, the 27th day of August, 1929, to pay the delinquent assessment, together with costs of advertising and expenses of sale.
Victor A. Machris
SECRETARY
of
AMBASSADOR PETROLEUM CO.,
Location of Office
2455 East 27th St.
Vernon, California

NOTICE OF ASSESSMENT
COMMODORE PETROLEUM CO.
Principal Place of Business, City of Vernon, State of California.
JUNE 27, 1929

NOTICE IS HEREBY GIVEN, that at a meeting of the Directors held on the 26th day of June 1929, an assessment (No. 3) of Ten (10c) cents per share was levied upon the capital stock of the Corporation, payable immediately to Victor A. Marchis, Secretary of said Corporation, at the office of the Company, 2455 East 27th St., Vernon, Cal. Any stock upon which this assessment shall remain unpaid on Monday, the 29th day of July, 1929, will be delinquent and advertised for sale at public auction, and, unless payment is made before, will be sold on Tuesday, the 27th day of August, 1929, to pay the delinquent assessment, together with costs of advertising and expenses of sale.
Victor A. Machris
SECRETARY
of
COMMODORE PETROLEUM CO.,
Location of Office
2455 East 27th St.
Vernon, California

NOTICE to the public in general and dealers in particular. The public is hereby notified that I will no longer be responsible for nor will I pay any debts incurred by my wife, Anna McCartney, or contracted by her after July 9, 1929. (Signed.) E. J. McCARTNEY, GARDENA.

JOSEPHINE U. Brown having left my home I will not be responsible for debts contracted by her. ROY J. BROWN.

ON and after July 10, 1929, I will not be responsible for debts contracted by my wife, Etta L. Martindale. (Signed.) W. W. MARTINDALE.

By Air to Buenos Aires

An eighty-hour mail and passenger service from Miami to Buenos Aires by way of Panama and the west coast of South America will be put into operation before the end of the year by Pan-American Airways and its affiliated companies, it was announced the other day by J. T. Trippe, president, and Charles A. Lindbergh, technical adviser of the organization. The new service would put Buenos Aires within less than four days of New York, as compared with three weeks now required to reach it by steamer, says the New York World.

Both day and night flying are contemplated and it is probable that the eighty-hour estimate will be reduced to even three days or less. Two portions of the route, one in Central and the other in South America, are to be lighted, but radio beacons and ground-plane communication will be relied on chiefly to keep pilots on their course through the darkness.

In order to reach Buenos Aires, Pan-American planes and those of Pan-American-Grace Airways, which recently inaugurated the first air-mail service from North to South America by opening a line between Panama and Mollendo, Peru, will fly across the Andes from Valparaiso. To clear the mountain tops it will be necessary for them to reach an altitude of 16,000 to 20,000 feet and the use, not only of supercharged motors but "supercharged cabins" or oxygen tanks for the comfort of passengers and pilots is under consideration. The latter question, according to Mr. Trippe, is being worked out with a New York hospital.

CHOKE HER

"How's your car running?"
"Not so good. I can't keep it throttled down."
"How's your wife?"
"Oh, she's about the same."—[Pathfinder.

CLAIM RULINGS DUE IN JANUARY

Time Allotted for Briefs in San Gabriel Suit

County Will Extract Gold if Awards Are High

Estimates on Gravel Worth Vary Widely

Marking another step in a hotly contested lawsuit over the county's attempt to condemn placer gold claims on the site of the $25,000,000 San Gabriel dam, Superior Judge Stephens yesterday fixed the time for preparing briefs and submitting argument on the case.

The cause of the plaintiff, the Los Angeles County Flood Control District, represented by Flood Control Counsel Dowds and Vincent Morgan, special attorney, will be presented in a brief which must be prepared in thirty days. The defense attorneys John M. Martin and Alfred E. Dennis, then have thirty days to present the case of the San Gabriel Development Association and other defendants. There will then be twenty days for a reply and then dates will be set for oral arguments.

HALF MILLION DEMANDED

Judge Stephens then has ninety days in which to read all briefs and prepare his findings. This probably will be sometime next January, it was estimated by attorneys yesterday.

The flood control district instituted condemnation proceedings when owners of placer mining claims in the canyon refused to sell out to the county at the figure of $500 a claim, which was fixed by the Board of Supervisors, after reports by mining experts.

The San Gabriel Development Association, composed of claim owners, then was formed, and Millson Downs elected president. The association asserted their claims were worth $500,000 and fixed that amount in their pleadings. The flood control district obtained possession of the claims by posting $8200 in cash with the court, and the work of building the dam was not interrupted.

PLANE SURVEY MADE

The defendants essayed to prove that gold bearing gravels such as are found in the San Gabriel Canyon, are worked with great profit by hydraulic dredges in Northern California, and offered to take the court on an airplane survey of various placer workings. Judge Stephens entered an order that the court make the flight, and the first "flying courthouse" in California jurisprudence departed from a local airport.

Attorneys for the flood control district declare that it is impractical to install special dredging apparatus to extract the gold in San Gabriel Canyon, but admit it might be mined in connection with the work of washing the gravel, and preparing it for the concrete material of the dam.

VALUE ESTIMATES VARY

If the county is forced by the court's decision to pay a considerable sum to the owners of the claims, arrangements will be made with the contractors to extract the gold by the amalgam process, it has been stated, so the county will not lose any money in the long run.

Exact figures on the value of the San Gabriel sands varied with each expert that took the stand. The county's engineers stated that the figure would be less than 6 or 8 cents a yard, and some of the defendant's engineers estimated that the recovery would be from 25 cents to $2 a yard.

History of the earliest San Gabriel gold workings, said to have been the oldest in California, was a feature of the testimony in the case.

Bids for Building on Playground at Slauson Refused

All bids on the construction of the community clubhouse for the Slauson Playground were thrown out by the Playground and Recreation Commission yesterday and advertising for new bids was authorized, following a protest from Purchasing Agent Oughton against awarding the contract to Willard Lutz.

The commission awarded the contract for fencing the North Hollywood and Banning playgrounds to J. E. Dwan on his bid of $2635.50 and referred for further study the specifications for a signal system on the Venice beach.

It was decided to hold the dedication ceremonies for opening Exposition Playground clubhouse on the 19th inst., at 8 p.m., and the clubhouse at Yosemite Playground on the 26th inst., at 8 p.m.

Approval was given to the plan for alloting $12,000 for playground development from the proposed district bond issue of $100,000 for acquisition of a park for the use of Reseda and Tarzana at Reseda and Victory boulevards.

Elinor Grace on Porter Program

Elinor Grace, little dancer who was mascot for the Wichita Patrol during the Shrine convention, will be one of the featured artists at the Masonic Club luncheon at noon today in honor of Mayor Porter. Miss Grace, who lives at 1630 West Thirty-eighth street, is a friend of Helen Porter, the Mayor's daughter, the two having met at Porter campaign headquarters.

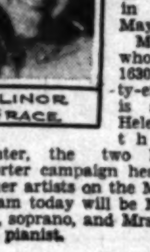

ELINOR GRACE.

Other artists on the Masonic Club program today will be Mildred Catterlin, soprano, and Mrs. A. H. Peabody, pianist.

GRAPE MEN GIVEN AID PLAN DATA

Proposal Under Federal Farm Bill Explained by Vineyardist Speakers

The plan of operation of the Federal Grape Stabilization Corporation, which has been organized to allow the grape-growing industry to participate in the Federal aid provided by the recently enacted farm bill, was explained by H. Allen Thompson and W. E. Wilkinson at a meeting at the Chamber of Commerce Building last night to a large number of owners of vineyards residing in Los Angeles. The speakers are representatives of the California Vineyardists' Association, which was instrumental in organizing the stabilization corporation.

The relief measure, which, it is believed, will be of the greatest aid to the grape growers, is the stabilization of the business through the control of the surplus production. A subsidiary measure also to be utilized is a campaign of advertising to increase the use of grapes and grape products.

The great disturbing factor in the grape market, the speakers pointed out, has been the raisin grape crop. It is the plan of the corporation to attempt to sign an agreement with every grower of raisin grapes, under which the corporation will buy his entire crop. The money will, in the main, come from the loans from the fund set up by the farm bill. By controlling the entire crop, the corporation will be able to regulate the amount which reaches the market at any one time.

The growers of juice and table grapes, under the plan outlined, will purchase certificates of participation in proportion to the amount of grapes each grower markets, paying from 2 to 5 cents per package in accordance with the grade of grapes sold. The money thus raised will be used to pay the handling charges on the corporation's purchases of raisin grapes and also to sustain the market for fresh grapes throughout the country. That is, when it is found necessary to peg the fresh grape market in any city, the corporation itself will go into the market and purchase grapes in that city.

The plan of the corporation is based on the assumption that control of the surplus represented by the raisin grape crop will benefit the growers of juice and table grapes.

VOTE OUSTS LONG BEACH COUNCILMEN

Two Recalled by Vote of Almost 3 to 1 as Parade Forms to Mark Event

By a "Times" Staff Representative

LONG BEACH, July 11. (Exclusive)—Voters here today recalled Councilmen N. H. Alexander, First district, and S. L. Taylor, Second district, by an almost 3-to-1 vote in a special election. The vote on Alexander was 10,743 to recall and 3528 against, and on Taylor, 10,535 to recall with 3682 against.

The recall carried 101 precincts out of 102, the lone precinct opposing the recall showing a very light vote. In the city only 13,500 votes were cast of a registration of 67,000—about 18 per cent.

Neither of the recalled Councilmen was at the City Hall when the vote was announced. A parade was started through the downtown streets to celebrate.

Alexander and Taylor were the remaining two of four Councilmen named on a recall petition circulated last spring. The other two resigned last month. The petition charged that they failed to heed a petition signed by 1700 North Long Beach residents asking them to appoint W. H. Wolter as Councilman of the new Ninth district. They also were charged with banding together to control city appointments and to control letting of city contracts.

Anita Stewart Sets Wedding for 24th Inst.

Even though the science of numerology had nothing to do with it Anita Stewart is confident she selected the proper date for her marriage to George Converse, New York millionaire. The wedding is to be at high noon on the 24th inst. and Miss Stewart chose this day because it falls on Wednesday. She has been told Wednesday is the best day of the week for marriage and that noon is the best time.

Conferences with an accredited expert and too much jumbling of figures drove her to distraction, she said yesterday in divulging her wedding plans. Her first marriage, to Rudolph Cameron, stage actor, was solemnized on a Saturday which was a rainy day in May.

The wedding is to be solemnized in the patio at the new Chateau Elysee Apartments on Franklin avenue by a minister yet to be selected. Lucille Lee Stewart, a sister, will be bridesmaid, while Converse's brother, C. M. Converse, is coming from New York to be best man.

Due to a recent death in her family and to the illness of her brother, George, Miss Stewart said the wedding will be a quiet one with only members of the family and a very few intimate friends invited. She sent out her wedding invitations yesterday. A short honeymoon, probably to Honolulu, will be taken until they go to Europe in September, she said.

Miss Stewart made arrangements for the wedding following the granting of her final divorce decree in this city Wednesday. For the present at least she has given up all thought of a return to the screen, although she might make a stage appearance on her return from Europe, she said.

CHORUS G[IRLS] FAIL TO S[...]

Studio Survey [...] Sign of W[...]

First National [...] Long Co[...]

Great Corporation[...] Producers in F[...]

In the face of [...] widespread circulation [...] out of chorus girls [...] wood studios is [...] National-Vitaphone [...] bank yesterday [...] ing of forty-eight [...] contracts with [...] ing the total for [...] than 100.

Four musical [...] being made at [...] with a number [...] started shortly. [...] signed yesterday [...] York chorus [...] have worked [...] along the Coast.

After refusing [...] nation from Equity, [...] prominent actress, [...] her suspension [...] as announced [...] last Wednesday [...] ridiculous."

"Presumably I [...] signing a contract [...] form approved [...] Dresser said last [...] pressed views [...] by Equity leaders [...] posed to what [...] do."

Yesterday Frank [...] dent of the Actors' [...] tion which is [...] "Equity shop" [...] that reports of a [...] rumor. A check [...] studios yesterday [...] been no walkouts [...]

GREAT CORPORATION[...] WATCHING EQUITY [...]

NEW YORK, July 11. [...] In its program of [...] all union motion-[...] hands to quit [...] mand for all [...] talking pictures, [...] Association has [...] sibility that the [...] the moral and [...] some of America's [...] rations, it was [...]

Through their [...] ents and stock, the [...] tion of America, [...] Company, American [...] Telegraph Company, [...] tric and Western [...] ly related with [...] industry. Equity and [...] Federation of Labor [...] into consideration [...] these huge corporations [...] up in the fight. [...] have never been [...]

Officials of the [...] fought shy of [...] ject today. Only [...] representing the [...] of America, would [...]

"It stands to reason," [...] "that corporations [...] vestments in the [...] devices for that [...] going to permit [...] the producers [...] the producers [...] Equity's demands. [...]

"The producers [...] a fight. There [...] there are general [...] studios, but the [...] on that [...] eration.

"The Radio Corporation [...] ing developments [...] picture industry [...] the corporation's [...] will be in the [...]

"Our feeling is [...] ing in despair, [...] ing its hold [...] gone from the [...] picture. It won't [...] fore Equity will [...] business unless [...] demands for an [...] cause of the [...] the stage by [...] the studios."

Ida Lucile J[ones] Y.W.C.A. G[...] Leader, Expi[res]

Miss Ida Lucile Jones, [...] tional president of the [...] Officers' Association of [...] Women's Christian [...] yesterday at her home, [...] avenue, South Pasadena. [...] disease was the cause of [...] Jones came to California [...] months ago in search of [...] er illness forced her [...] tive work in Fort Wayne, [...] neral services will be [...] 2 p.m. tomorrow at [...] Church of the [...] Lawn Memorial [...] Stevens & Berry [...] rangements.

Miss Jones was [...] She was born in [...] was a graduate of [...] Wisconsin and of [...] training school for Y.W.C.A. [...] taries, New York City. [...] her work [...] Y.W.C.A. secretary [...] from where she [...] where she was [...] ten years. During [...] was elected head of [...] organization. She [...] of the Plymouth [...] Church, Fort Wayne, [...] Pasadena Women's [...] Pasadena Y.W.C.A. [...] mother, Mrs. Flora [...] South Pasadena, [...] Mark F. Jones of [...] and D. A. Jones of [...]

Pacific-Flight Plane to Get Final Test[s]

Lieut. Harold Bromley [...] low-winged monoplane, [...] coma, to Mines Dry Lake [...] complete final [...] tests before he [...] ma, Wash., [...] proposed nonstop [...] the Pacific to Tokio. [...] The new plane has [...] the Lockheed Aircraft [...] plant in Burbank [...] perfect shape [...] chief test pilot of [...] lowing test flights [...] geles Metropolitan [...]

All the News All the T[ime]
LARGEST HOME-DELIVERED CIRCULATION, LARGEST ADVERTISING VOLUME

The Times Telephone Number Connecting All Departments METropolitan 0700

Vol. XLVIII. SAT[URDAY]

[R]ED-CHINESE [WA]R WAR NEAR

Manchurians Go to Frontier

[Ar]med Russian White Guards Join Orientals in Move on Siberian Border

[F]orty Soviet Rail Workers Arrested and Manager of Line Deposed

MOSCOW, July 12. (AP)—The Tass [Agency], publishing its first report [of the] seizure by Chinese officials of the [Russian]-owned Chinese Eastern [Rail]way, said tonight that Man[churian] troops, including well-[armed] Russian White Guards, have [ad]vanced to "the very frontier" of [Eas]tern Siberia and Manchuria.

The Tass Agency did not com[ment] on its Harbin reports nor did [it] hint at the Russian reaction to [the seiz]ure of the railroad.

[The] report read in part: "Simultaneously with news of [the seiz]ure of the management of the [Chi]nese Eastern Railway came the [rep]ort of concentration along soviet [fron]tiers of Manchurian troops, fully [arm]ed and on a war footing, which [have] moved to the very frontier.

"According to the same reports [Rus]sian White Guard detachments [whic]h the Manchurian command[ers] intend to send forth on Rus[sian] territory were lined up with [the] Manchurian troops facing the [bor]der.

"The report adds that the Chi[nese] have arrested forty soviet rail[way] workers. Lui Chun Chan [repl]aced Yemshanov, manager of the Chinese Eastern Railway, took over the management to Chi[nese] appointees. Yemshanov on [his] refusal to grant the request was [rem]oved together with his aide and [rep]laced by Chinese officials."

[MED]IATION CONSIDERED; [M]ARTIAL LAW IN HARBIN

TOKIO, July 12. (AP)—Advices [fro]m Harbin state that in view of [the] probability of a tie-up on the [Chi]nese Eastern Railway in Man[chu]ria, the Harbin consular body [is] considering mediation to seek a [pe]aceable settlement.

Dispatches to the Japanese news [agen]cy Rengo say that the former [Rus]sian manager and assistant [man]ager of the Chinese Eastern [left] for Siberia tonight with their [fami]lies and other soviet officials in [com]pliance with the Chinese order [for] their deportation.

[Ch]ang Ching-Hui, Governor of [the] Harbin district, has forbidden [publi]c meetings under rigid penal[ties] and the city is heavily policed, [bein]g virtually under martial law. [Tw]o Chinese gunboats are anchored [in] the Sungari River near Harbin.

ENVOY NAMED

A Moscow dispatch received at [the] Chinese Eastern headquarters in [Har]bin says that the soviet govern[ment] has appointed L. B. Serebria[kov], a member of the railway com[missa]riat, as plenipotentiary to [...]

(Continued on Page 2, Column 7)

THE DAY'S NE[WS]

FEATURES. Radio, Page 1[...] Part II; Markets and Financial Pages 12 to 15, Part I; Oil News Page 15, Part I; Pictures, Page [...] Part I; Comics, Page 6, Part I.

NEWS OF SOUTHERN COUN[TIES]. Page 7, Part I.

NEWS IN SPANISH. Page 1[...] Part I.

SHIPPING NEWS. Page 1[...] Part I.

SPORTS. Hulburt praises Lo[s] Angeles as Olympic Games site. Page 1, Part I.
Williams beats Wykoff, ties world's 100-yard record. Page 9, Part I.
Hollywood Stars capture fourth straight ball game. Page 9, Part I.
Sacramento defeats Angels in eleventh inning. Page 9, Part I.
She enters finals of western golf tourney. Page 9, Part I.

THE CITY. Record flyers land with jammed controls after more than 246 hours in air. Page [...] Part II.
Border city attracts visiting Elks on final day of convention here. Catalina visited yesterday. Page [...] Part II.
"Daddy" Davis's attorneys hunt for error on which to base appeal. Page 1, Part II.
Three in family are injured by explosion of still. Page 3, Part II.
Lawyer is indicted on grand-theft charge. Page 3, Part II.
Police Commission adopts new policy in law enforcement. Page [...] Part II.
Merchant marine and airplane transport union predicted by shipping expert visiting here. Page [...] Part II.

PACIFIC SLOPE. Medical Association sees tests on dangers of cigarette smoking. Page 1, Part [...]
Dr. Wilbur scores economics of American medical profession. Page 1, Part I.
Man, his wife and another are accused in opium plot at Bay City. Page 1, Part I.

REMEMBER THIS
[It] doesn't help one who [h]asn't made good to make excuses.